Guernsey
BREEDERS' JOURNAL

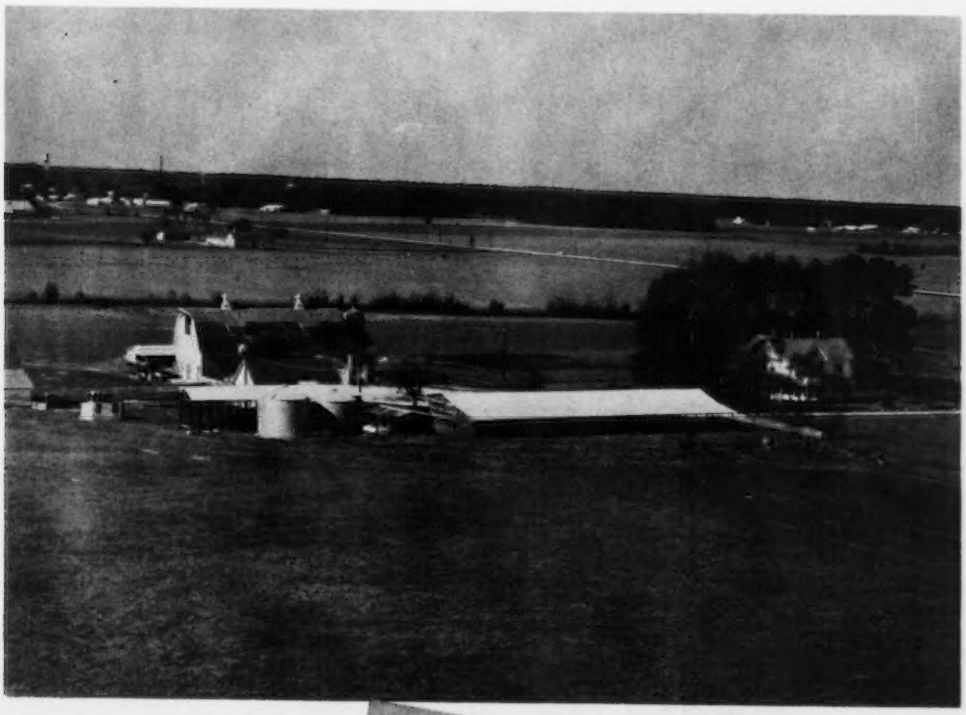

University Microfilms E
Library Services
Xerox Corporation
Ann Arbor, MI 48106

June
1974

DEDICATED TO BREED PROGRESS

GOLDEN GUERNSEY MILK PRODUCERS

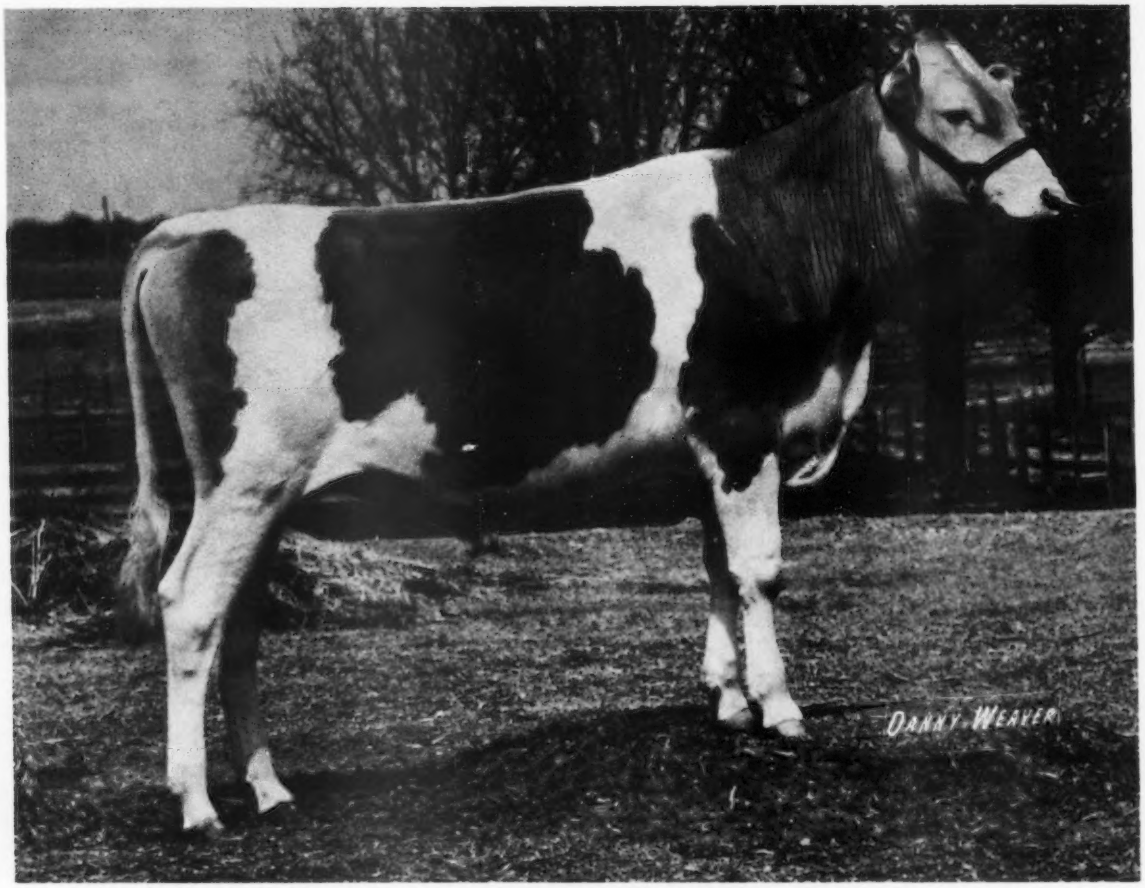

SUNESLOPE DARI DORAN . . .

COW FAMILYMAN!

HIS MATERNAL GRANDDAM

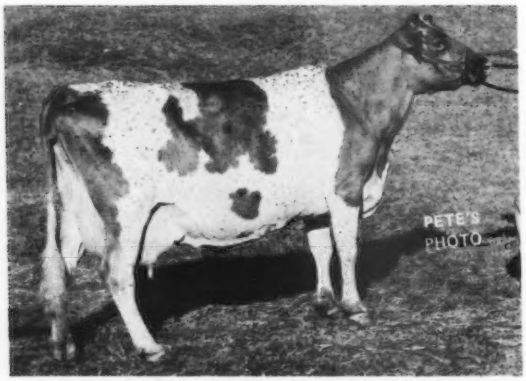

SUNESLOPE ELLIOTS DAINTY (E 5 Times)
Gold Star Dam
Lifetime: 169,373M 8,028F
"E–93" at 14 years (snapshot at 15 yrs.)

SUNESLOPE DARI DORAN is a "Darimost" son out of one of eight great daughters of the influential old Gold Star Dam at left! Eight "Dainty" daughters with 40 records averaging +1,774M and +63F over herdmates!

These same eight "Dainty" daughters average 84.8 in type. And they have 16 daughters averaging +960M and +61F over herdmates—and 85.5 in type!

One whale of a cow family! And a whale-boat full of good reasons to try DORAN on a few of your cows!

Write for complete pedigree and semen price information on this **SUNESLOPE DARI DORAN** today! He's bred to be a good one!

SEARLE

Curtiss Breeding Service

Division of Searle Agriculture Inc.
Cary, Illinois 60013
Telephone (312) 639-2141

KARL B. MUSSER – Assistant Secretary-Treasurer

1921-1922 – Secretary-Treasurer 1923-1954 – Executive Director And Treasurer 1955-1957. Secretary Emeritus 1966

Leader - Administrator - Educator

KARL B. MUSSER, 85, of 1 Goyette Drive, Peterborough, N. H., died Thursday, May 9 at his home after a brief illness. Mr. Musser was a native of Abilene, Kans., and resided at Peterborough for 52 years.

"As the twig is bent so grows the tree." In his early youth Karl Musser, not only dreamed dreams and saw visions, but he applied unusual ability, initiative, energy and an inherent Dutch determination and strong character in the establishments of his life's goals. He graduated from Kansas State College in 1911 and received his Masters Degree at the University of Missouri.

He was Dairy Extension Specialist at the University of Connecticut from 1915-1918 and served in a similar capacity at Washington State University from 1918-1920. He became field representative for The American Guernsey Cattle Club in 1920; Assistant Secretary-Treasurer 1921-1922; Secretary-Treasurer 1923-1954; Executive Director and Treasurer 1955-1957 and was made Secretary Emeritus in 1966.

On October 13, 1954 he was honored by Country Gentleman in the Founders Room, Saddle and Sirloin Club, Chicago, Illinois. On October 5, 1955 his portrait was hung in the Dairy Shrine Club, an organization he helped to establish. On February 7, 1956 he was recognized and honored as a Kansas Dairy Leader by the Kansas Inter-Breed Council. This year on April 6, Mr. Musser was elected an honorary trustee at the Eastern States Exposition, at the annual meeting of New Hampshire board, Concord.

Following his retirement from The American Guernsey Cattle Club he served as secretary of the Purebred Dairy Cattle Association for 10 years and was elected Permanent Secretary Emeritus in 1968. He served as a director and member of the Executive

Committee of the American Dairy Association.

Karl was active in community affairs. He served as a school board member for 15 years; treasurer of the local Masonic Lodge for 24 years; charter member and past president of the Rotary Club; trustee of the Monadnock Community Hospital; 32nd degree mason; member of Altemont Lodge, F and AM; Amoskeag Veterans and the Historical Society of Peterborough. Following his retirement Karl served as President and Chairman of the Board, First National Bank of Peterborough until January 1973. Mr. Musser was a member of the United Methodist Church for 50 years and participated actively in its organization and financial status.

Karl's religious background and his knowledge of all classes of livestock made him a fluent writer for the Guernsey Breeders' Journal and other publications. He was an eloquent speaker, in demand at dairy and livestock meetings throughout America.

Mr. Musser will be remembered as a leader. He possessed unusual ability to select and train a competent staff. He could and did delegate authority. His vision and application of good judgment enabled him to meet new conditions and problems. His contributions as a civic leader and a good citizen were diversified, amazing and commendable.

Mr. Musser will be remembered as an administrator. It has been said, "time and tide wait for no man." To Karl, time was something that could be turned to advantage to further promote and guide the progress of his chosen breed–Guernseys. Tide was a challenge to his foresight – something that typified the rise and fall of any business. Its fall must be stopped, its rise must be accelerated and guided to new highs.

Business is built by men who care. Progress is accentuated by men with vision and the ability to lead and direct. Mr. Musser will be remembered as a leader, administrator and educator. His contributions to humanity as well as to the great dairy industry won Karl worldwide recognition and acclaim.

He is survived by his wife, Mrs. Ruth (Field) Musser; two sons, John Lee Musser of Holland, Mich., and Karl Rowley Musser of Wellesley Hills, Mass.; a daughter, Mrs. Annamary Phillips of Weston, Mass.; five grandchildren and two great-grandchildren; three sisters, Mrs. John Stevens of Orangevale, Calif., Mrs. Ledru Hawkins of Filer, Idaho and Mrs. Wallace Kirkman of Logan, Utah; a brother, Jay H. Musser of Cut Bank, Mont., and nieces and nephews.

In lieu of flowers donations may be made in his memory to the United Methodist Church of Peterborough or to a favorite charity.

CHEDCO FARM

— Established 1922 —

The Herd Built on Cow Families

A Mother-Daughter pair in our herd still going strong.

The Mother
GOLD STAR DAM

Lyrene Maestro's Mamby-Excellent 4 Times–92 at 8 yrs.
Born February 1, 1960
Sire: Lyrene Emory's Maestro–Gold Star Sire
Total production to date: 172,625 lbs. milk – 8,487 lbs. fat in 3,708 days
19850–946–8-3DHIR–305–2x
On Retest: 12415–567–13-8DHIR–234 days–2x
Due: 10-5-74 to Western Glow Darimost – Gold Star Sire

The Daughter

Chedco Actor's Matie – Excellent 3 Times – 91 at 7½ yrs.
Born January 23, 1966
Sire: Fairlawn Blanche's Actor – Gold Star Sire
Total production to date: 89,643 lbs. milk – 4,838 lbs. fat in 1,930 days
16420–868–6-7DHIR–305–2x
On Retest: 10766–519–7-11DHIR–156 days–2x

MAMBY has two sons, **Chedco Mamby's Actor** in service in our herd, with a +54 USDA Proof, and **Chedco Mamby's Billy** at Oakland Farm, Gardiner, Maine.

MATIE has had two sons in service. **Chedco Matie's Prince**, whose daughters at Wolfpen Farm, Southboro, Mass., are most impressive and **Chedco Matie's Billy**, who is in service at Rosendahl Farm, Hoosick Falls, New York.

MATIE'S last son, **Chedco Matie's Bill**, born December 24, 1973 and sired by Burger's Place Billy – Gold Star Sire, is for sale. He is a good individual and is ready to move.

– CONTACT US –

C. E. COTTING, Owner
28 State Street
Boston, Mass. 02109

Federal Accredited No. 100024
State Bang's Free No. 20
ANDREW C. WARNER, Herd Manager
Telephone: 838 - 2861
Area Code 617

ROUTE 62
BERLIN, MASS. 01503
ROLAND B. PLUMMER, Herdsman
Telephone: 838 - 2445

Index of Advertisers

Agri-Graphic Services — Ill. 782
American Breeders Service — Wis. .....800, III Cover
Ash Lane Farm — Ohio ..... Dir. 69

Bell Lawn Guernseys — Ind. ..... Dir. 21
Berryman Farm — Ky. ..... Dir. 25
Bizy Acres Farm — Ohio ..... Dir. 75
Boe Ridge Farm — Iowa 790
Bunn Aire Farm — Ohio ..... Dir. 66

Car-Dale Farm — Mich. ..... Dir. 29
Cary's Pioneer Farm — Mich. ... Dir. 38
Chedco Farm — Mass. 654
Chenango Farm — Ind. ..... Dir. 17
Chesterluck Guernseys — Ill. .... Dir. 7
Chestnut Ridge Farm — Ohio ... Dir. 60
Claramy Farm — Mich. ..... Dir. 30
Clear Acres Farm — Mich. ..... Dir. 47
Clear View Farm — Ind. ..... Dir. 25
Clover Leaf Farm — Ind. ..... Dir. 21
COBA — Ohio ..... Dir. 66
Cogniac Farm — Ohio ..... Dir. 78
Colby Dale Farms, Inc., Mich. ..... Dir. 39
Columbia-Mahoning Guernsey Breeders' Association — Ohio ..... Dir. 74
Crown Stone Farm — Md. 788
Curtiss Breeding Service — Ill. ..... II Cover
Custom Marketing Resources, Inc. — N. H. 782, 783

Dan-Ba-Lee Farm — Ind. ..... Dir. 23
Darby Maple Farm — Ohio ..... Dir. 75
Dendel's Orchards — Mich. .... Dir. 43
Dun Roamin Farm Guernsey Dispersal — Va. .....IV Cover

Eastern Al Co-op. — N. Y. 791
Eber-Acres Farm — Ohio ..... Dir. 68
Eckman's Guernsey Farm — Kans. .790
Edinham Farm — Ohio ..... Dir. 58
Ell-Well Plastics — Ohio ..... Dir. 66
Elmwood Farms — Mich. ... Dir. 36, 37

Fawn Way Farm — Ohio ..... Dir. 50
Fireside Farms — Ohio ..... Dir. 61
Five Points Farm — Ohio ..... Dir. 69
Fra-Hib Dairy Farm — Ind. .... Dir. 24
Franchester Farms, Inc. — Ohio ..... Dir. 70, 71

Geneglow Farm — Ind. ..... Dir. 25
Gold Banner Farm — Ohio ..... Dir. 76
Grand Lake Farm — Ohio ..... Dir. 54
Grandview Farm — Ind. ..... Dir. 15

Happy Hill Farms — Ohio ..... Dir. 79
Hart Lane Guernsey Farm — Ill. ..... Dir. 8
Hartway Farm — Mich. ..... Dir. 47
Hickory Grove Farm — Ohio ... Dir. 59
Highlun's Guernsey Farm — Ohio ..... Dir. 77
Homeward Farms — Mich. ..... Dir. 34
Hy-Crest Farm — Mich. ..... Dir. 30

Ivy Lane Farm — Mich. ..... Dir. 48

Jualmi Farm — Ind. ..... Dir. 16

Kellogg Farms — Mich. ..... Dir. 35
Kem-Mar Farm — Ohio ..... Dir. 77
Kenmir Farm — Ohio ..... Dir. 49
Kla-Nol Acres — Ohio ..... Dir. 80
Klineheim Farm — Ohio ..... Dir. 68
KoKosing Farms — Ohio ..... Dir. 52

Lambrecht's Guernsey Farm — Ind. ..... Dir. 17
Lawnacre Farm — Mich. ..... Dir. 46
Lawn Crest Farm — Ohio ..... Dir. 77
Les-Len Farm — Ohio ..... Dir. 59
Lizdan Hill Guernseys — Ill. .... Dir. 7
Lockshore Farms — Mich. ..... Dir. 44, 45
Locust Grove Farm — Ohio .... Dir. 72
Locust Hill Farm — Ohio ..... Dir. 64
Locust Knoll Farm — Ohio ..... Dir. 61

Map-Acr Farm — Mich. ..... Dir. 38
Maple Dawn Guernsey Farm — Mich. ..... Dir. 33
Maplegio Farms — Ohio ..... Dir. 68
Maple Leaf Farm — Minn. 784
Maple Manor Farm — Ind. ..... Dir. 20
Maplewood Farm — Mich. ..... Dir. 32
Marodore Farm — Ohio ..... Dir. 62
Martindale Farm — Ohio ..... Dir. 51
Maurana Farm — Ind. ..... Dir. 40, 41
Mayflower Farm — Ohio ..... Dir. 50
Maylee Manor — Mich. ..... Dir. 30
McDowell Guernsey Farm — Ky. Dir. 29
Meadow Lane Farm — Mich. ... Dir. 42
Meadow Ridge Farm — Mich. .. Dir. 38
Med-O-Bloom Farm — Mich. ... Dir. 31
Merryman Co., The — Md. .....789, IV Cover
Metzger Farms — Ind. ..... Dir. 21
Michigan State Sale — Mich. 792
Mid-South Fair, Inc. — Tenn. 783
Miles' Meadowland — Ky. ..... Dir. 28
Milhaven Farm — Ohio ..... Dir. 75
Millcreek Manor — Ohio ..... Dir. 56
Mississinewa Farms — Ohio .... Dir. 57
Mona Lou's Farm — Ohio ..... Dir. 63
Muehling Meadows — Ill. ..... Dir. 11
Myown Guernsey Farm — Ill. .. Dir. 12
Myrtledale Farm — S. C. 786

NAL Affiliated Breeders — Ohio .....Dir. II Cover
Noakland's Farm — Mich. ..... Dir. 34
Normandy Farm — Ind. ..... Dir. 13

Oakvale Farm — Minn. 784

Parker Farm — Ohio ..... Dir. 69
Pattonholm Farm — Ohio ..... Dir. 63
Pattonview — Mich. ..... Dir. 46
Paullus, Claude — Ore. 782
Peck's Guernsey Farm — Ill. ... Dir. 11
Pennsylvania All-American Dairy Show — Pa. 787
Pennsylvania Guernsey Breeders' Association — Pa. 781
Phillips Farms — Ohio ..... Dir. 53
Pine Ridge Farm — Ohio ..... Dir. 49
Pine Side Farm — Mich. ..... Dir. 49
Placid Hill Farm — Ohio ..... Dir. 54
Price-Black Farms — N. Mex. 785
Pride-N-Joy Farms — Ohio ..... Dir. 73
Primrose Lane Farm — Ohio .... Dir. 67

Rader Farm — Mich. ..... Dir. 49
Raemelton Farm Dairy — Ohio ..... Dir. III Cover
Ridaho Farms — Mich. ..... Dir. 34
Rilco Valley Farm — Ohio ..... Dir. 75
Rineland Manor Farm — Ohio .. Dir. 55
Rivarre Farm — Ohio ..... Dir. 72
River Dale Farm — Mich. ..... Dir. 42
Riverside Farm — Ky. ..... Dir. 27
R-Jo's Guernseys — Mich. ..... Dir. 47
Roes-MOR Farms — Ill. ..... Dir. 9
Rosewood Farm — Md. 788
Royal Terrace Farm — Vt. 792
Rozelyn Farm — Wash. 790
Rulea Farm — Mich. ..... Dir. 47

Schmid's Guernsey Farm — Fla. ...786
Select Sires, Inc. — Ohio ..... Dir. IV Cover
Semen Exchange Column 783
Smith Farm — Ohio ..... Dir. 61
Springdale Farm — Mich. ..... Dir. 32
Spring Hill Farm, Inc. — Ohio .. Dir. 64
Spring Meadow Farm — Mich. ..... Dir. 32
Spring Walk Farm — Ohio ..... Dir. 65
Stewart Hybrids — Ill. ..... Dir. 7
Stone House Farm — Vt. 659
Summerfield Farms — Pa. 783
Sunny Da Farm — Ind. ..... Dir. 17
Sunnysage Farms — Ohio ..... Dir. 72
Sunny View Farms — Ky. ..... Dir. 26

Teacups View — Ohio ..... Dir. 62
Toles Photography — N. Y. 783
Tomar Farm — Mich. ..... Dir. 32
Tree Pump Farm — Ohio ..... Dir. 59
Tuland Guernsey Farm — Ohio . Dir. 60

Valley Set Farm — Ind. ..... Dir. 19
Vandale Farms — Mich. ..... Dir. 42
Villa-Way Farms — Ohio ..... Dir. 63

Wacalu Farm — Ohio ..... Dir. 57
Wagner Guernsey Farm — Ill. .. Dir. 10
Wal-Green Farms — Mich. ..... Dir. 46
Walnut Manor Farm — Mich. ... Dir. 34
Watson Farm — Mich. ..... Dir. 38
Wawasee Farm — Ind. ..... Dir. 14
Wee Manor Farm — Ind. ..... Dir. 22
Wendrol Guernseys — Ohio .... Dir. 58
Wightman Guernsey Farm — N. Y. .792
Windy Hill Farms Disp. — Pa. 789
Woods, Mort — Okla. 782

Yellow Creek Farm — Ind. .... Dir. 18

Commercial Adv. Index

Mustang Sales — Tex. A-2
P & L Company — Wis. A-2
Starcraft — Ind. A-2, A-4

Subscribe to the Journal

JULY'S Lucky Registration Number is

2654054

A Guernsey will be registered with the above number sometime next month. The recorded owner of that animal will receive a coupon good for 3 FREE registrations anytime within one year from the recording date.

Keep your registrations current and try for the Lucky Number.

Last month's winner was:

Birch Alden Snider
New Enterprise, Pennsylvania

GUERNSEY
BREEDERS' JOURNAL

IN THIS ISSUE
JUNE, 1974

Vol. 133 – No. 6

FEATURES

653 Karl B. Musser
657 Are You Ready for the New AI Rules?
658 Membership in The Dairy Shrine Club – By Ray Spann
662 George W. "Dutch" Snyder
663 Breeding High Producing Guernsey Cows – By Walter J. Clark
665 William R. Powel
666 Feed Six Times Daily – By Roberta Butler
667 How Dairy Farmers Stay in Business – By Clifford H. Burton
668 Gold Star Breeders for 1973
669 Gold Star Herds for 1973
670 Pacific Northwest Guernsey Classic Sale
672 California State Sale – By Betty Kessler
673 Western Michigan Guernsey Sale
673 Ohio Guernsey Breeders' Calf and Production Sale
673 Heit Haven Dispersal – By William H. Juzi
674 Bushy Park Production Sale – By William H. Juzi
674 Guernrill Dispersal – By H. Joseph Pendergast
675 Third New York Heifer Classic and Hanover Hill Farm Herd Complete Dispersal
677 Field Days, Meetings and Shows

DEPARTMENT INDEX

655 Index of Advertisers
661 Classification Schedule
776 Young Sire Identification
778 Class Leader: Mungles J Champion Melissa
779 New Reserved Prefixes
793 Official DHIR Production Records

THE COVER

Rosewood Farm, located on U.S. 50, Junction of 670, G. Luther Huston, owner, Hebron, Maryland 21830. Gold Star Guernsey Herd in 1973. Second high herd in the country for milk in 1973 (30–50 records) 47 DHIR records average 14,219 lbs. milk, 4.8%, 680 lbs. fat, ME–305–2x, 45 classified average 86.3. The herd was classified for the seventh time on July 13, 1973; 26 head, 2 Excellent, 19 Very Good, 5 Desirable. Home of Rosewoods Brilliant Promise, 19,510 – *1,113 – 5-0DHIR – 305 – 2x, class leader 7th fat when made; 19,730 – *1,150 – 6-2DHIR – 305 – 2x, class leader 5th fat when made.

Subscription Price: United States, $5.00 per year and 3 years for $12.00.
Outside United States, $6.00 per year. Microfilm subscriptions available.
CLOSING DATE FOR ADVERTISING COPY – 15th of the month preceding.
(Each issue is mailed eight days before date of publication)
Published Monthly on the 23rd of each month by The American Guernsey Cattle Club, 70 Main Street, Peterborough, New Hampshire 03458.
Commercial advertising representative: Communication Sales, Inc., Suite G, 5520 W. Touhy Ave., Skokie, Illinois 60076 — Tel: 312–676-4060
Any address changes should be sent to Guernsey Breeders' Journal
70 Main St., Peterborough, N. H. 03458 — Tel. 603–924-3344

The American Guernsey Cattle Club
70 Main St., Peterborough, N. H. 03458
Tel. 603–924-3344

OFFICERS AND BOARD OF DIRECTORS
Donald T. Burton, R. 1, Box 26, Eagle, Wis. 53119, President '76. Tel. 414–495-2278. Dist. 6
Richard H. Merritt, Town Farm Rd., Farmington, Conn. 06032, 1st Vice-President '76. Tel. 203–677-1583. Dist. 1
C. Eugene Phillips, R. 2, Mount Vernon, Ohio 43050, 2nd Vice-President '78. Tel. 614–397-8267. Dist. 5
Max L. Dawdy, Executive Sec.-Treas.
Kenneth A. Brighton, Attorney. Tel. 603–924-3361
Rowland R. Beauvais, Quail Roost Farms, Rougemont, N. C. 27572, '77. Tel. 919–477-4607. Dist. 3
Herman J. Haga, R. 1, Fort Valley, Ga. 31030, '78. Tel. 912–825-5161
Dr. Harry A. Herman, 1281 Sunset Drive, Columbia, Mo. 65201, '77. Tel. 314–442-1076. Dir.-at-Large
Lee Housley, R. 1, Riceville, Tenn. 37370, '79. Tel. 615–462-2020. Dir.-at-Large
Norman P. McClelland, 2228 North Black Canyon Highway, Phoenix, Ariz. 85009, '75. Tel. 602–272-6721. Dir.-at-Large
J. Jene Mungle, Mungle's Guernsey Farms, Atoka, Okla. 74525, '77. Tel. 405–889-3478. Dist. 8
Bernard Pralle, Fauver Hill Farm, 9416 US 16, Onalaska, Wis. 54650, '78. Tel. 608–783-2856. Dir-at-Large
Joe Pritzl, Westlynn Farm, Fruitland, Idaho 83619, '79. Tel. 208–452-3375. Dist. 10
Carroll L. Ward, Jr., P.O. Box 146, Astatula, Fla. 32705, '76. Tel. 904–343-3328. Dir.-at-Large
Dr. M. L. Weldy, R. 5, Goshen, Ind. 46526, '75. Tel. 219–862-2810. Dist. 7
Russell J. Wirt, Maple Leaf Farm, Lewiston, Minn. 55952, '79. Tel. 507–523-3723. Dist. 9
Raymond F. Witmer, R.F.D. 1, Willow Street, Pa. 17584, '75. Tel. 717–786-3526. Dist. 2
(Year indicates Board term expiration)

ADMINISTRATION
Max L. Dawdy, Executive Sec.-Treas.
COMPTROLLER, Ervin F. Diamond
DATA PROCESSING
George N. Eastman, Director
GUERNSEY BREEDERS' JOURNAL
Richard G. Price, Managing Editor & Adv.
HERD REGISTER
Irving E. Nichols, Director & Office Mgr.
BREED IMPROVEMENT PROGRAMS
Eunice I. Overland, Director
Merton B. Sowerby, Official Classifier, Woodacres, Princeton, N.J. 08540. Tel. 609–466-0361
Allen D. Meyer, Classifier, R. 1, Fargo, N. Dak. 58102. Tel. 701–282-3913
PRINTING, Leonard E. Cashion, Director
PROMOTION
John R. Wheeler, Director
EXTENSION
William C. Cochran, 12 Bryant Road, Gray Gables, Bourne, Mass. 02532. Territory: Conn., Maine, Mass., N.H., R.I., Vt. and New Jersey. Tel. 617–759-5627
Norman L. Hager, Route 3, Box 324–PH, Love Road, Monroe, La. 71201. Territory: Ala., Ark., La., Miss., Okla., West Tenn., and Tex. Tel. 318–343-2272
Robert E. Jones, R.R. 1, Box 64, Rossville, Ind. 46065. Territory: Ill., Ind. and Ky. Tel. 317–379-3802
William H. Juzi, P.O. Box 458, Camp Hill, Pa. 17011. Territory: Del. and Pa. Tel. 717–737-0551
Hans Leuthold, 2470 McCormick Loop Road, Tillamook, Ore. 97141. Terrritory: Idaho, Mont., Ore., Wash., Wyo. & Humboldt Co., Calif. Tel. 503–842-4310
Robert A. McLaughlin, 2814 Birchwood Dr., Winston-Salem, N.C. 27103. Territory: Fla., Ga. Middle Tenn., N.C., and S.C. Tel. 919–765-5084
Clifford R. Orr, 5300 Pressley Road, Santa Rosa, Calif. 95404. Territory: Ariz., Calif., Colo., N. Mex., Nev., S.W. Tex. and Utah. Tel. 707–542-1161
George R. Pankey, 4211 Stratford Road, Richmond, Va. 23225. Territory: D.C., Md., Va., W. Va. and Eastern Tenn. Tel. 804–272-6731

ARE YOU READY FOR THE NEW AI RULES?

EVERY GUERNSEY breeder should now be aware that new requirements governing the artificial insemination of purebred dairy cattle will take effect on July 1, 1974. These were explained in detail in the Guernsey Cattle Club's Newsletter mailed to all Guernsey breeders the last of April. The same write-up was published in the May issue of the Guernsey Breeders' Journal on page 578.

The new rules place major emphasis in two areas: (a) on the identification of semen at the point where it is collected and processed (Semen Producing and Semen Freezing Businesses); and (b) at the time of insemination. The use of Between Herd Forms and Frozen Semen Transfers for all breedings and semen transactions **after** July 1, 1974 will be eliminated. Instead, there will be a "listing" process required for any dairy bulls from which semen is collected for use in the artificial insemination of dairy cattle.

A bull must be listed each calendar year in which his semen is collected, with a listing fee of $15 sent to the breed association by the owner or lessee. Once a bull is "listed," his name and number will be accepted on any standard AI breeding receipt regardless of the ownership of the bull, or his semen. The name and number of a listed bull will also be accepted as the sire on an Application for Registration of a Guernsey animal if the owner has signed the breeding Certification Statement on the application.

Owners of Guernsey animals will have two options when applying for registration of animals resulting from the use of artificial insemination or when transferring animals artificially bred.

These options are:

1. Attach to the application for registration or transfer a properly completed Standard Breeding Receipt issued by any Semen Producing Business under contract with PDCA.

OR

2. Sign a statement on the application for registration or transfer which certifies (a) to the service date, identity of the cow bred, and identity of the semen used for breeding, and (b) that the owner will assume full responsibility for any damages resulting from inaccurate breeding information regardless of who inseminated the cow.

Many Guernsey breeders have been inseminating their own cows with purchased semen and have been approved by one or more bull studs to issue breeding receipts. This privilege is now being cancelled by most Semen Producing Businesses to coincide with the new AI Requirements effective July 1. If your approval has been cancelled and you continue to inseminate your own cows with purchased semen after July 1, you may sign the breeding Certificate Statement which will be provided on our registration and transfer applications. This will replace the breeding receipt which you are now required to fill out and send with the applications.

You may ask, "What must I do now, and after July 1, 1974, to comply with the new AI Rules and avoid problems later with the processing of my registration and transfer applications?" To answer this, we offer the following check-off list:

1. **Before July 1, 1974,** send us the names and numbers of bulls whose semen you have in storage at the present time. Indicate those bulls which are dead.
The names of the bulls you send us will be "listed" on our records without charge. The first time semen is collected from one of these bulls after July 1, 1974, however, the listing status must be renewed by payment of a $15 listing fee to our office.

2. The present AI Rules will apply to all breedings and semen transactions which take place up to July 1. Breeding Receipts, Between Herd Forms, or Frozen Semen Transfers will still be required to register animals resulting from AI breedings prior to July 1. Therefore, be sure to keep all such breeding forms for use when it comes time to register the resulting calves.

3. After July 1, 1974, you will be required to pay a $15 listing fee for each bull you have collected each calendar year. We will bill you for this when the Semen Freezing Business notifies us of the first collection each year.

4. All bulls from which semen is frozen must be blood typed at the owner's expense. **After July 1, 1974, the living parents of such bulls must also be blood typed.** Contact our office for blood tubes, forms and instructions.

5. Revised transfer applications, with the breeding Certification Statement printed on them, will be available by July 1, 1974. You should order a supply of these now for the transfer of any cows which you will inseminate with purchased semen after July 1.
Revised registration applications with the new breeding Certification Statement will be ready for distribution when needed in early 1975.

American Dairy Science Association to Meet in Ontario

SOME 1,700 MEMBERS of the American Dairy Science Association will meet at the University of Guelph, Guelph, Ontario, Canada, June 23–26.

The conference, the 69th, will feature discussion of the latest research in dairy product manufacturing and in milk production at the farm level. Technical sessions will be held June 24 and 25.

For those from the dairy industry examination of such areas as microbiology, milk products and processing, chemistry, enzymes and cheese manufacturing will be included in the program.

As far as the farm production part of the program is concerned, research findings will be presented on physiology, management and health; sire evaluation and pedigree selection; group feeding, forages, minerals and digestibility of feed; calf nutrition, selection and type, and performance traits; and concentrates and high moisture corn.

A number of special workshops are also slated for the four-day event including an examination of Ontario's central milk testing program over the past five years, continuous cheese making, expansion of the influence of Ontario's dairy herd improvement program, and stress and health in dairy cows. Other workshops will deal with nutrition and reproduction in dairy herds, milk proteins in dairy and food processing, cultured dairy foods in nutrition and health, and application of enzyme technology to dairy manufacturing.

Along with association members, their families and members of student affiliates, personnel from breed and producer organizations and government agricultural agencies are expected to attend the conference, which is being held outside of the United States for the second time in 69 years. The 1947 meeting was also held in Guelph.

Membership in

The Dairy Shrine Club

IF YOU ARE not a member of the Dairy Shrine Club, your membership would certainly be appreciated. Each state has a membership chairman, but possibly he has not had an opportunity to visit with you.

All dairymen, educators and related industry personnel can be members of this worthwhile organization. In the recent meeting, some of the ladies present were surprised to learn that they could become members. The only requirement is that the membership should be in an individual's name, not a farm or organization name.

We had 4,355 members at the end of August 1973 with 682 new members during the year. We would like very much to have 1,000 new members by the same time this year. With your help we can reach this goal.

Below are a few statements that will help explain why it is important to be a member:

1) The Dairy Shrine Club was organized for the betterment of the nation's dairy industry.

2) No money goes for salaries.

3) Essentially all money is used for college scholarships to boys and girls over the country interested in dairy, and to higher placing dairy judging team members (college & 4-H).

4) Awards are also made to senior college students planning to return to the farm.

5) The Club honors great dairy leaders of the past, recognizes those of today and inspires those of tomorrow.

6) A dairy cattle breeder's award is made annually.

7) You will receive a very nice wall plaque as well as the famous yellow button!

8) The $25.00 lifetime membership is income tax deductible.

If not already a member in today's growing Dairy Shrine Club, we urge you to join today. Application and more information may be obtained by writing: The Dairy Shrine Club, Arthur W. Nesbitt, Secretary-Treasurer, 901 Janesville Avenue, Fort Atkinson, Wisconsin 53538.

Ray Spann
National Membership Chairman

The American Guernsey Cattle Club
Continued

Leslie Peckham, 825 Robert St., Fort Atkinson, Wis. 53538. Territory: Iowa, Kans., Minn., Mo., Neb., N. Dak., S. Dak. and Wis. Tel. 414–563-3032

H. Joseph Pendergast, 6 South Grand St., Cobleskill, N.Y. 12043. Territory: N.Y. Tel. 518–234-7461

Edward J. Wright, 10540 Gratiot Rd., Saginaw, Mich. 48603. Tel. 517–781-2967; or 155 East Wilson Bridge Road, Worthington, Ohio 43085. Tel. 614–885-6683 (for Ohio). Territory: Mich. and Ohio

Golden Guernsey, Inc.

70 Main St., Peterborough, N. H. 03458
Tel. 603–924-3344

OFFICERS

Donald T. Burton, R. 1, Box 26, Eagle, Wis. 53119, President '76. Tel. 414–495-2278

Max L. Dawdy, Executive Sec.-Treas.

Ervin F. Diamond, Comptroller

GOLDEN GUERNSEY COMMITTEE

Norman P. McClelland, Chairman, 2228 North Black Canyon Highway, Phoenix, Ariz. 85009, '75. Tel. 602–272-6721

Gavin W. McKerrow, Chm. Emeritus, Pewaukee, Wis. 53072. Tel. 414–562-7316

G. P. Black, Box 37, Arrey, N. Mex. 87930, '77. Tel. 505–267-3611

Edward W. Custer, Drawer AX, Mississippi State, Miss. 39762, '77. Tel. 601–325-2330

Herman J. Haga, R. 1, Fort Valley, Ga. 31030, '75. Tel. 912–825-5161

Richard H. Merritt, Town Farm Rd., Farmington, Conn. 06032, '76. Tel. 203–677-1583

Carroll L. Ward, Jr., P.O. Box 146, Astatula, Fla. 32705, '76. Tel. 904–343-3328

(Year indicates Committee term expiration)

ADMINISTRATION

Darrell Ehrlich, Director

REGIONAL MANAGERS

CALIFORNIA

Clifford R. Orr, 5300 Pressley Road, Santa Rosa, Calif. 95404. Tel. 707–542-1161

D.C., MD., VA., W. VA. & E. TENN.

George R. Pankey, 4211 Stratford Rd., Richmond, Va. 23225. Tel. 804–272-6731

ILLINOIS, INDIANA AND KENTUCKY

Robert E. Jones, Field Representative, R.R. 1, Box 64, Rossville, Ind. 46065. Tel. 317–379-3802

MICHIGAN AND OHIO

Edward J. Wright, 10540 Gratiot Rd., Saginaw, Mich. 48603. Tel. 517–781-2967; or 155 E. Wilson Bridge Rd., Worthington, Ohio 43085. Tel. 614–885-6683 (for Ohio)

NEW ENGLAND TERRITORY

William C. Cochran, 12 Bryant Road, Gray Gables, Bourne, Mass. 02532. Tel. 617–759-5627

PACIFIC NORTHWEST TERRITORY

Hans Leuthold, 2470 McCormick Loop Road, Tillamook, Ore. 97141. Tel. 503–842-4310

SOUTHEASTERN TERRITORY

R.A. McLaughlin, 2814 Birchwood Drive, Winston-Salem, N.C. 27103. Tel. 919–765-5084

SOUTHWEST TERRITORY

Norman L. Hager, R. 3, Box 324-PH, Love Road, Monroe, La. 71201. Tel. 318–343-2272.

TRI-STATES

Darrell Ehrlich, 330 W. Broadview Drive, Lincoln, Neb. 68505. Tel. 402–466-3788

STATE REPRESENTATIVES

NEW YORK – Tel. 518–234-7461

H. Joseph Pendergast, Business Manager, N.Y. State G.B. Co-Op., Inc., 6 South Grand St., Cobleskill, N.Y. 12043.

PENNSYLVANIA AND DELAWARE

William H. Juzi, Business Manager, John Blyholder, Jr., Assistant Manager, Lee Yost, Pa. G.B.A., P.O. Box 458, Camp Hill, Pa. 17011. Tel. 717–737-0551

Willard W. Walton, W. Fieldman, 825 N. Main St., Apt. 20, Greensburg, Pa. 15601. Tel. 412–837-2597

WISCONSIN – Tel. 608–254-2113

Leo Gasper, Field Sec., Wis. G.B.A., P.O. Box 538, Lake Delton, Wis. 53940

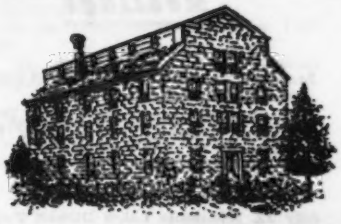

Stone House Farm

Leon A. Perry, Owner

Home of Registered Guernsey Cattle
A.K.C. Collies and Shelties

Orleans, Vermont 05860

Tel. 802–754-8423

OUR GUERNSEYS HAVE BOTH PRODUCTION AND TYPE

PRODUCTION . . . DHI Rolling Herd Average on 26 Cows is 14359 lbs. milk, 624 lbs. fat

TYPE . . . 1973 CLASSIFICATION AVERAGE – 86.2

GOLD STAR GUERNSEY HERD IN 1973

28 DHIR records average 14375 lbs. milk, 4.2%, 606 lbs. fat, ME–305–2x, 26 classified average 85.6.

IN 1973 WE HAD 11 VERMONT STATE LEADERS
7 FOR MILK, 4 FOR FAT
SECOND HIGHEST HERD IN THE COUNTRY FOR MILK (10-30 records)

A DOUBLE STATE PRODUCTION LEADER
FIRST FOR MILK – FIRST FOR FAT

BAY STATE ROYAL NANCE HOPE
(VG–88.5 as a 2-Year-Old)
17870–755–2-2DHIR–365–2x 1st MILK
19460–801–ME–305–2x 1st FAT

A TOP – TO MAKE A GOOD HERD BETTER

HANOVER HILL DARI DEE DEE
Topped the 1974 Hanover Hill Dispersal and 3rd N. Y. Guernsey Heifer Classic at $3,000.
10888–610–3-5DHI–305–2x

Sire: Western Glow Darimost, AI Gold Star Sire
Dam: Hanover Hill H Dee (E–91.0)
14910–798–5-1DHI–304–2x
13040–633–7-1DHI–305–2x

We also purchased Dee Dee's daughter
HANOVER HILL ROSE DEBBIE – Born April 7, 1973
A daughter of Mecca Rose Hollys Hornet, a son of Golden Harvest Wyn Julian out of Wyno Saints Holly (E).

For Sale – Beautiful A.K.C. Collie and Sheltie Puppies

CALENDAR

OF COMING EVENTS

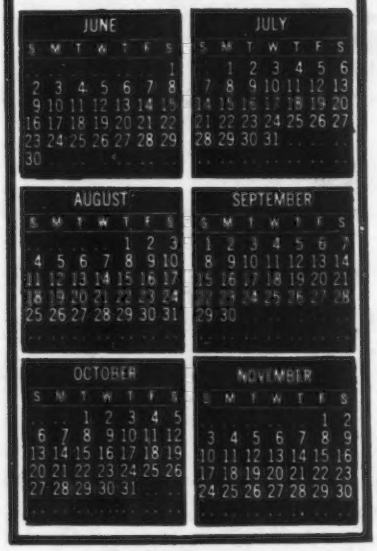

Sales

JUNE

June 17. Sampledale Farm Complete Dispersal and Vermont-Quebec Sale, University of Vermont, Burlington. Sale managed by Tom Whittaker, Brandon, Vermont (12:30 p.m.)

June 22. Seventh New York State Guernsey Breeders' Sale, Cortland Sales Pavilion, Cortland, New York. Sale managed by the New York State Guernsey Breeders' Co-op., Inc., H. Joseph Pendergast, Business Manager, 6 South Grand St., Cobleskill, N. Y. 12043.

June 26. Land of Lincoln Guernsey Classic, Fairgrounds, Bloomington, Illinois. Sale sponsored by the Illinois Guernsey Breeders' Association, Audrey D. Wagner, Wagner Guernsey Farm, R. 1, Cissna Park, Illinois 60924, Chairman.

June 27. Locust Lane Farm Milking Herd Dispersal, A. H. & D. H. Forsythe, Medford, N. J., owners, at the Sales Pavilion, Lancaster, Pa. Sale managed by the Pennsylvania G.B.A., P.O. Box 458, Camp Hill, Pa. 17011.

JULY

July 10. Hi Hope Farm Dispersal, at the farm, Graceville, Florida 32440, J. T. Christian Estate and Sylvia B. Christian, owners. Sale managed by The Merryman Company, Sparks, Md. 21152.

July 11. 299th Special Guernsey Sale, at the Sales Pavilion, Lancaster, Pa. Sale managed by the Pennsylvania G.B.A., P.O. Box 458, Camp Hill, Pa. 17011.

July 26. Washington Invitational Heifer Sale, Fairgrounds, Mount Vernon, Washington. Sale managed by the Washington Guernsey Breeders' Association, Garner Ekstran, Bow, and Joseph Damon, Bow, co-chairmen. Sale starts at 1:00 p.m. followed by a Salmon Barbecue in the evening at 8:00 p.m.

July 27. Michigan Guernsey Breeders' Sale, 4-H Fairgrounds, St. Johns, Michigan. Sale managed by the Michigan Guernsey Breeders' Association.

July 29. Complete Dispersal of the Dun Roamin herd, E. J. Richardson, owner, at the farm, Gaylax, Virginia. Sale managed by The Merryman Company, Sparks, Maryland 21152.

AUGUST

Aug. 7. Complete Dispersal of Cows and Bred Heifers at Windy Hill Farms, owned by James D. Berry, Jr. & James D. Berry 3rd, at the farm, Titusville, Pa. Sale managed by The Merryman Company, Sparks, Md. 21152 and the Pennsylvania G.B.A., P.O. Box 458, Camp Hill, Pa. 17011.

Aug. 8. La Har Va Guernsey Dispersal, Elkhart, Ind., Delbert and Erma Cripe, owners. Sale managed by and for catalogs write to The American Guernsey Cattle Club Field Office, R. R. 1, Box 64, Rossville, Indiana 46065.

Aug. 12. Maine All-Breed Calf Sale, Skowhegan Fairgrounds, Skowhegan, Maine.

Aug. 24. Great Northern Guernsey Classic, LaCrosse County Fairgrounds, West Salem, Wisconsin. Sale managed by the Wisconsin G.B.A., Leo Gasper, Secretary, P.O. Box 92, Baraboo, Wisconsin 53913.

SEPTEMBER

Sept. 2. Second Mo-Kan Guernsey Classic Sale, Franklin County Fairgrounds, Ottawa, Kansas. Sale managed by the Missouri and Kansas Guernsey Breeders' Associations.

Sept. 5. 300th Special Guernsey Sale including the First Half of the Rosewood Farm Dispersal, G. Luther Huston, owner, at the Sales Pavilion, Lancaster, Pa. Sale managed by the Pennsylvania G.B.A., P.O. Box 458, Camp Hill, Pa. 17011 and The Merryman Company, Sparks, Md. 21152.

Sept. 6. New York State Sale, Cortland Sales Pavilion, Cortland, New York. Sale managed by the New York State Guernsey Breeders' Co-op., Inc., H. Joseph Pendergast, Business Manager, 6 South Grand St., Cobleskill, N. Y. 12043.

Sept. 7. 12th Hoosier Guernsey Sale, Fairgrounds, Warsaw, Indiana. Sale managed by and for catalogs write to the Indiana G.B.A., R.R. 1, Box 64, Rossville, Indiana 46065.

Sept. 14. Second Annual Wabash Valley Guernsey Sale, Grant County Fairgrounds, Marion, Ind.

Sept. 19. Third Annual Pennsylvania-Maryland Guernsey Sale, at the Sales Pavilion, Lancaster, Pa. Sale managed by the Pennsylvania G.B.A., P.O. Box 458, Camp Hill, Pa. 17011 and The Merryman Company, Sparks, Md. 21152.

OCTOBER

Oct. 3. Eastern Ohio Guernsey Sale, Canfield Fairgrounds, Canfield, Ohio.

Oct. 19. 32nd Annual Elkhart County Guernsey Sale, at the fairgrounds, Goshen, Indiana. Sale managed by the Elkhart County Guernsey Breeders' Association.

Meetings

JUNE

June 24. Minnesota Central District Twilight Meeting.

June 25. Minnesota South Central District Twilight Meeting, Phillip Tennis Farm, Hayward.

JULY

July 22. Minnesota Lakes District Twilight Meeting.

Field Days and Picnics

JUNE

June 16. Nebraska State Picnic, Goin Farms, Wymore, Nebraska.

June 22. Indiana G.B.A. Field Day, at the farm of James Ted Scott, Muncie, Indiana.

June 23. Minnesota State Picnic, Barnum Park, Barnum, Noon.

June 29. Grand Rapids and Kalamazoo, Michigan Area Guernsey Picnic, Lockshore Farm, Hickory Corners, Michigan.

JULY

July 6. Iowa State Picnic, Old Farmstead, Neil Fike, owner, Waterloo, Iowa.

July 8. J. Jene Mungle's 23rd Annual Field Day, at the farm, Atoka, Oklahoma.

July 10. Golden Dew Farm Field Day, Mustang, Oklahoma.

July 13. Regional Dairy Judging Conference, Fairgrounds, Farmington, Maine.

July 20. Michigan Guernsey Breeders' Association Picnic, Warren Watson Farm, Hemlock, Michigan.

July 21. South Dakota State Picnic, Strouston Guernsey Farm, Summit, S. Dak., Harold L. Johnston & Family, hosts.

July 21. Vermont Guernsey Field Day, Stone House Farm, Orleans, Vermont.

July 21-22. Select Sires, Inc. Open House, Select Sires Headquarters, Plain City, Ohio.

July 26. New England Field Day, Chedco Farm, Berlin, Massachusetts. Bring basket lunch, beverages will be provided.

July 27. Virginia Guernsey Breeders' Association Field Day, Green Valley Farm, W. W. Rawley, owner, Mt. Solon, Virginia.

AUGUST

Aug. 3. Capital District, New York Field Day and Picnic.

Aug. 10. Western New York District Field Day, James Frentz Farm, Cattaraugus, New York.

Aug. 11. Northern New York District Picnic and Calf Show, Mr. and Mrs. Argie Decker Farm, Winthrop, New York.

OCTOBER

Oct. 4-5. Open House, new Curtiss Breeding Service Production Center, Elburn, Illinois.

Fairs and Shows

JUNE

Minnesota District Shows

June 21. East Central, Gilbert & Martin Melchert Farm, Waconia. Noon.

June 22. Southwest, Mervin Malo Farm, Fairmont. Noon.

June 26. Southeast, Farmer's Community Park, Lewiston. Noon.
July 28. Northeast, Fairgrounds, Mora. 1:00 p.m.
Aug. 24. South Central, Steele County Fairgrounds, Owatonna.

June 28-July 7. All-Iowa Fair, Cedar Rapids, Iowa. Guernseys will be judged June 29 (open) by Olaf Kjome.

JULY

Wisconsin District Shows

July 1. Southeast, Fairgrounds, Elkhorn.
July 6. West Central, Vernon County Fairgrounds, Westby.
July 8. Southwest, Fairgrounds, Lancaster.
July 9. Tri-County, Fairgrounds, Seymour.
July 10. Northwest, Fairgrounds, Rice Lake.

Missouri District Shows

July 6. District 1.
July 8. District 5 Show & Picnic, Washington.
July 9. District 6 Show & Picnic.
July 10. Districts 8, 9 & 10, Monett.
July 11. District 4, Butler Fairgrounds.
July 12. District 3.

Iowa District Shows

July 12. District 2, Manchester.
July 13. District 1, Nashua
July 15. Districts 3 & 4, West Liberty
July 16. District 6, Indianola.
July 17. District 5.
July 18. District 7, Primghar.

Nebraska District Shows

July 19. Platte Valley District, Wahoo.
July 20. District 1, Crete.

July 6-12. Red River Valley Fair, West Fargo, N. Dak. Guernseys will be judged July 8 (jr.) by George Fischer and July 9 (open) by Loren Olson.
July 12-20. Heart of Illinois Fair, Peoria, Ill. Guernseys will be judged July 16 (jr.) by Larry Mohr and July 17-18 (open) by Robert Miller.
July 27. Evergreen Guernsey Classic Show. Fairgrounds, Mount Vernon, Washington.
July 27. Finger Lakes, New York District Guernsey Show.
July 27. Maine State Dairy Show, Windsor, Maine
July 31. Bangor State Fair Guernsey Show, Bangor, Maine.
July 31. Vermont Guernsey Show, University of Vermont, Burlington.

AUGUST

Aug. 6. Connecticut Guernsey Show, Fairgrounds, Goshen, Conn. Guernseys will be judged by Walter J. Clark.

Aug. 9-17. Wisconsin State Fair, Milwaukee, Wis. Guernseys will be judged Aug. 10 (jr.) and Aug. 15 (open).

Aug. 10. Michigan State Guernsey Show, Saginaw, Michigan.
Aug. 20. Massachusetts State Guernsey Show, 4-H Grounds, Spencer, Massachusetts.
Aug. 20-22. Michigan State 4-H Show (Dairy), Michigan State University Campus, East Lansing, Michigan.
Aug. 24. Michigan State Fair Junior Guernsey Show, Detroit, Michigan.
Aug. 28. Michigan State Fair Open Guernsey Show, Detroit, Michigan.
Aug. 31. Ohio State Fair Junior Guernsey Show, Columbus, Ohio.

SEPTEMBER

Sept. 1. Ohio Guernsey Futurity Show, Ohio State Fair, Columbus, Ohio. James A. Fish, judge.
Sept. 2. Ohio State Fair Open Guernsey Show, Columbus, Ohio. James A. Fish, judge.
Sept. 13-17. Western Washington Fair (National Guernsey Show), Puyallup, Wash. Guernseys will be judged Sept. 16 and 17 (open & jr.) by John L. Morris.
Sept. 21-29. National Dairy Cattle Congress, Waterloo, Iowa. Guernseys will be judged Sept. 21 (jr.) by Frank Sivesind and Sept. 23-24 (open) by John W. McKitrick.

(Please turn to page 662)

CLASSIFICATION SCHEDULES FOR 1974, 1975 and 1976

In order to prepare pre-printed worksheets, applications listing animals to be classified must be submitted to The American Guernsey Cattle Club 30 days before an area schedule begins to guarantee a place in the schedule. Applications may be obtained from your field representative or by writing The American Guernsey Cattle Club.

Area	1974	1975	1976
Eastern Pennsylvania, Delaware, New Jersey		Fall	None
Arizona, California, New Mexico		Fall	None
Indiana, Kentucky		Fall	None
Kansas, Nebraska, Missouri		Fall	None
Eastern Oregon, Eastern Washington, Idaho, Montana, Wyoming		Fall	None
Western Pennsylvania		None	Spring
Colorado, Utah, Nevada	June 17-29	None	Spring
Eastern New York	July 8-13	None	Spring
New England: Connecticut, Maine, Massachusetts, New Hampshire, Vermont, Rhode Island	July 15-26	None	Spring
*WESTERN WASHINGTON, WESTERN OREGON, HUMBOLDT COUNTY, CALIFORNIA	Aug. 12-24	None	Spring
Wisconsin	Oct. 16-Nov. 4	None	Spring
Florida, Georgia, North Carolina, South Carolina, Middle Tennessee	Nov. 11-22	None	Spring
Ohio	Dec. 2-20	None	Spring
Maryland, Virginia, West Virginia, Eastern Tennessee	None	Spring	Fall
Western, Northern & Central New York	None	Spring	Fall
Illinois	None	Spring	Fall
Michigan	None	Spring	Fall
Iowa, Minnesota, South Dakota, North Dakota	None	Spring	Fall
Alabama, Arkansas, Oklahoma, Mississippi, Louisiana, Texas, West Tennessee	None	Spring	Fall

***Applications for this schedule must be received in The American Guernsey Cattle Club office, Peterborough, N. H. not later than July 12, 1974.**

GEORGE W. SNYDER

GEORGE W. SNYDER, 66, Dumar Farm, St. Johns, Pa., died at his home Tuesday, May 21. Dutch was born in York County, son of the late Charles and Lizzie (Bortner) Snyder, and he had lived at St. Johns since 1938.

George W. "Dutch" Snyder became manager at Coldsprings Farm in 1938. The team of S. C. Price, James Stradnick and Dutch Snyder was known from coast to coast and during the 15 years that Dutch managed Coldsprings, breed history was written. There were 174 bulls and females with the Coldsprings prefix that sold for $1,000 or more with prices up to $29,000, $20,500, $16,500, etc., at public auction. During his years at Coldsprings such noted cow families as Beauty, Cora, May Rose and Iris were developed.

Dutch purchased the Coldsprings Farm in 1953 and started his own Dumar Farm herd. In 1954 he became associated with John B. Merryman, The Merryman Sales Company, Sparks, Md. and he was loved, admired and respected by Guernsey breeders everywhere in both the United States and Canada. On November 1, 1965 the Dumar herd of 94 head, including four Excellents, three All-Americans and two reserve grand champions, was dispersed. The average on the 94 head was $631.33. Dumar Farm Varros Ruth topped the sale at $9,600. She and three other head were purchased by Reed L. and Eleanor F. McJunkin, McDonald Properties, Cortland, N. Y. for $17,350. James D. Berry, Windy Hill Farms, Titusville, Pa., selected nine head for $6,470 in the dispersal.

Since Dutch was a lover of Guernseys and a great booster and supporter for the breed, it did not seem like home to not have Guernseys on Dumar Farm. On November 11, 1965 Dutch again started to build up the Dumar Farm herd. This second herd was dispersed on Monday, May 28, 1973 and the 61 head sold for an average of $609.50.

At the 17th Green Meadow Sale, over 75 of Dutch's friends gathered at the Holiday Inn, Columbus, Ohio and held a birthday party for him. Cliff Orr, Indian Valley Farm, Santa Rosa, Calif., now field representative for The American Guernsey Cattle Club, presented Dutch with a beautiful basket of flowers in honor of the occasion. Roland Williams, Bill Cochran, now New England field representative, and John B. Merryman helped with the arrangements for the birthday party.

George W. "Dutch" Snyder loved people. He was a staunch supporter for the breed. He loved to show cattle and this year was the first time in nearly 50 years that he did not exhibit cattle at the Pennsylvania Farm Show. His enthusiasm, cheerful friendly manner and his knowledge of the breed made him a friend to all. Dutch was always ready and able to give a helping hand. He will be greatly missed by his many friends from coast to coast and in Canada, but his memory will live on in the minds of all who knew him.

George W. "Dutch" Snyder at the halter of Dumar Farms Varros Ruth.

He is survived by his wife, Martha, the former Martha Currens; two sons, C. Lamar and George C., St. Johns; a daughter, Mrs. James (Florence) Crawford, Drums, Pa.; nine grandchildren and two brothers, Martin B., Cockeysville, Md., and Robert L., Dover.

In lieu of flowers it was urged that his friends make memorial contributions to the Cancer or Cardiac Research Funds, Geisinger Medical Center, Danville, Pennsylvania 17821.

Calendar . . .

(Continued from page 661)

Sept. 23-27. Pennsylvania All-American Dairy Show, Harrisburg, Pa. Guernseys will be judged Sept. 24.

OCTOBER

Oct. 5-10. North American Dairy Show (National Guernsey Show), Columbus, Ohio. Guernseys will be judged Oct. 8 and 9 (open & jr.) by Joe Pritzl.

Study Shows Vet Service Contributes Positively to Dairy Income

DAIRYMEN surveyed in a University of Minnesota study use veterinary service "in a way that contributes positively to dairy income." And, farmers in this study could have spent more on veterinary service, resulting in more added income than cost, according to Dr. E. Hunt McCauley, a University of Minnesota veterinarian.

McCauley reviewed the farm accounts of 117 dairymen enrolled in the Southeast and Southwest Minnesota Farm Management Associations for 1970 and 1971. The contribution to income of an extra dollar spent on veterinary service was $2.33 in 1970 and $4.50 in 1971. These contribution values were much lower when drugs purchased was added to veterinary service.

"In both the first and second year of the study, farms spending the least on veterinary service per cow had the lowest average income per cow and the lowest cull rate," McCauley said. Also, farmers in the study who had the highest cow cull rates had higher incomes. This probably points to the value of extensive culling for production reasons enabled by the better management of calf rearing and reproductive efficiency by the higher income farmers, according to Dr. McCauley.

Select Sires Announces Open House, July 21

SELECT SIRES, Inc., Plain City, Ohio has announced plans for an Open House and Sale on July 21 and 22.

The "Open House" is set for Sunday, July 21 at Select's Plain City Headquarters, with the barns, offices and laboratories open all day. A barbecue meal will be served on Sunday evening between 7:00 p.m. and 9:00 p.m., courtesy of Select Sires. All interested dairymen and beef producers are invited to attend, and to come and go at their convenience.

GOOD FARM SCENES NEEDED FOR JOURNAL COVERS!

If you have a good black and white photograph of your farm, showing some of your good Guernseys, and the farm buildings, send it to the Journal. If the photo is the proper size and sharp enough for reproduction, we will be happy to use it on a future cover of the Guernsey Breeders' Journal.

BREEDING HIGH PRODUCING GUERNSEY COWS

By Walter J. Clark, Chairman
Animal Husbandry Department
State University of New York
Agricultural and Technical College
Cobleskill, New York

THE GUERNSEY breed can use more cows which consistently make 14,000-, 15,000- and 16,000-pound lactations. It also needs higher producing two-year-olds who have the ability to produce 40, 50, and 60 pounds of milk per day. The Guernsey cow is a much larger, more upstanding cow today than she was 20 years ago. The modern Guernsey cow is also a higher producer than the Guernsey cow of 20 years ago. However, in order to compete in the future, genetic progress must be achieved. The voluminous research that has been conducted in the dairy cattle breeding field has provided dairymen with the tools for achieving high producing cows. The problem at the present time, is adapting the research information to practical, on-the-farm usage. In order for further improvement in the genetic capabilities of the Guernsey cow, the breeders must understand and apply the research information which is now available.

Researchers have indicated the following factors are directly responsible for increasing the genetic potential of our dairy cows: (1) accuracy of selection; (2) selection intensity; and (3) genetic variation. The generation interval is also important, however, as the interval increases, the genetic gain per year usually decreases.

ACCURACY OF SELECTION – How can Guernsey breeders increase the accuracy of selection?

In order to increase the accuracy of selection, cows must be production tested. At the present time, too few Guernsey cows are on a testing program. The more cows on test, the more accurate will be the process for selecting superior individuals. Animals also must be properly identified as to their sire and dam. Incorporated with the testing programs are measurements for calculating the bulls' and cows' breeding values. The cow's value is expressed as estimated transmitting ability (ETA) or Cow Index. The U.S.D.A. currently publishes a cow index if she is in a testing program. These values are based on the cow's individual milk records and the records of her close relatives. These records are calculated based on the deviations from herdmates. The sire's Predicted Difference is also calculated and figured in the cow's breeding value. This is a measurement of the producing ability of her paternal sisters. The accuracy of estimated breeding value for sires is extremely important, since they have a greater influence on the breed due to the large number of daughters per sire. Therefore, a program designed to test and sample young bulls is necessary in order to discover the sires capable of increasing the genetic merit of the breed. Only young sires from the top females in the breed should be raised and sampled in the future.

A goal to strive for in the future is young sires with an estimated daughter superiority (EDS) of plus 600 pounds of milk. This is possible if the dam of the young sire has an ETA or Cow Index of plus 600 pounds of milk which would provide a plus 300-pound milk contribution to the estimated daughter superiority of the young sire. This is true because of the halving nature of inheritance. The sire of the young bull should have an A.I. proof based on 50 or more daughters, with a Predicted Difference of plus 600 pounds of milk and a high Repeatability. His contribution to the EDS would be plus 300 pounds of milk or, in other words, a total contribution would be plus 600 pounds of milk. This is shown in Illustration I.

Granted, this goal may be difficult to achieve, however, it is necessary for genetic progress in a young sire sampling program. These young sires should be sampled on 50 percent of the tested cows in the Guernsey breed. With the sampling procedure increasing the accuracy of young sire selection, a dairyman can afford to sample several young sires each year until an adequate supply of highly proven A.I. sires can be developed for the Guernsey breed. Sires can be and need to be, discovered with Predicted Differences of plus 1,000 pounds of milk with high Repeatability.

The use of minus sires should be discontinued and instead, the highly selected young sires used. This is the only method of determining the genetic superiority of the bulls. Every minus bull should be slaughtered and his semen discarded to prevent lowering the genetic capabilities of the breed. Once a breed has an adequate supply of reliably proven bulls with high Predicted Difference for milk, then those sires should be used for the young sires of the future.

SELECTION DIFFERENTIAL

Selection differential refers to the percentage of animals necessary to perpetuate the breed. The sires, for example, can be highly selected because of the number of offspring they have. At the present time, there is not

Illustration I

Young Sire	Sire
Contribution from Sire +600	A.I. Proof
Contribution from Dam +600	High Repeatability
Estimated Daughter Superiority (EDS) +600	Predicted Difference +600
	Dam
	Plus Over Herdmates
	Plus Proven Sire
	Estimated Transmitting Ability (ETA) +600

as great a selection among the females. The selection differential has a substantial effect on increasing the genetic merit of the dairy cattle population. Only the very top reliably proven A.I. sires should be used for young sires in the future. Hopefully, there will be enough highly proven A.I. sires to be used throughout the breed. Sires with low Predicted Differences should be weeded out as quickly as possible.

What about type or conformation? The Guernsey breed needs cows with good working udders and wearable feet and legs. The cows also have to have sufficient size and strength to produce large volumes of milk. Through the classification program, a larger, more durable Guernsey cow has been produced over the last 20 years. On the other hand, in our sire selection, the more emphasis we place on conformation, the more difficult it will be to make the necessary progress for milk production. In other words, if too much emphasis is placed on conformation, the selection differential will be reduced and overall genetic progress will be slowed or halted. If the Guernsey breed desires a large number of high producing cows, then the breeders will have to be highly selective with the sires that are used. Even the highest Predicted Difference sires will have some low producing daughters. The high Predicted Difference bulls will not have as many low producing daughters as the minus predicted bulls. The high Predicted Difference A.I. sires are the ones that have a plus 1,000 pounds for milk or higher. The Guernsey breed has had very few of these sires, however, if they are to remain in a strong competitive position, bulls must be developed capable of siring cows with the ability to produce a large volume of milk.

GENETIC VARIATION

Genetic variation is fixed for any trait or characteristic. The main thing is to recognize that milk production and conformation are heritable at a high enough level so that progress can be made if cattle are accurately selected and only the top individuals used for the next generation. Without genetic variation it would be impossible to make any progress through a breeding program. With genetic variation we often get the unexpected in our offspring. This is one of the reasons why all offspring should be tested and evaluated as to their genetic abilities.

GENERATION INTERVAL

The generation interval refers to the length of time it takes to replace an individual animal. Animals kept too long will slow down genetic progress, provided you have genetically superior replacements. Elimination rates should be high enough to provide an entrance into the Guernsey breed for any and all genetically superior animals. One of the advantages of the classification program has been the stimulus to eliminate animals not having the ability to produce. The faster the breed rids itself of the low producing animals, the faster will be the progress for increasing the genetic capabilities.

CONCLUSIONS

The Guernsey breed has made important strides in breeding a cow which is taller, with more dairy character, and a wearable udder. The cow of today also has more correct feet and legs than the Guernsey cow of 20 years ago. In order to compete in the future, Guernsey breeders are going to have to make every effort to adopt modern genetic methods. Guernsey breeders should properly identify all their animals and test a larger percentage of Guernsey females for maximum genetic progress. The young sire sampling program can be much more effective with a higher percentage of Guernsey cows on test. With an increased percentage on test, the base for selection is also larger.

Breeders should investigate the young sires available to ascertain their E.D.S. Only young sires with an E.D.S. of plus 600 pounds of milk or higher should be selected. The young sires should be used on 50 percent of the tested cows in the breed. Sampling bulls in non-tested herds does not help in the overall evaluation of young sires. Breeders should refuse to use minus bulls and even bulls that have a low Predicted Difference. Maximum progress can be made by sampling young sires and returning to service only those sires which have a high Predicted Difference.

If an intensive selection and sampling program is followed it is possible to achieve 14,000-, 15,000- and 16,000-pound producers along with two-year-olds that will consistently milk 40, 50, and 60 pounds per day.

Brucellosis Problem Increases

RECENT EVENTS show the urgent need for stepped up brucellosis eradication programs, says John Herrick, Extension veterinarian at Iowa State University, Ames.

A test program in Idaho reveals the importance of testing, because cattle may harbor brucellosis, but not exhibit symptoms of the disease. Over 1,000 herds involving about 50,000 cattle were tested for brucellosis in the Idaho program. Herrick said over 600 cattle in 116 herds which appeared healthy were discovered infected with brucellosis.

The number of infected cattle in the test program is about twice that of the previous year's test. Although the number of modified-certified brucellosis free counties in the United States has increased by two during the past year, the number of certified totally free counties has declined by two. Herrick said these figures show brucellosis is increasing and measures must be taken for its eradication.

Roughly 88 percent of all brucellosis cases occur in 11 states located in the south and southeastern United States. Several of these states are now forming eradication programs, but cattlemen should be wary of buying breeding stock from this area, said Herrick.

Texas alone accounts for 26 percent of all brucellosis infected herds in the United States. An eradication program has now been established in Texas, however. This program requires all breeding cattle two years of age or older to be tested upon change of ownership.

Herrick warned Iowa cattlemen to know the brucellosis status and health background of a herd before buying breeding stock from it. All animals to be purchased for breeding purposes should be brucellosis tested. Although the test may show negative results, purchased breeding stock should be quarantined upon arrival at the farm.

For example, a herd of 600 cows was put together in Iowa from different states. The cattle tested negative to brucellosis. Later this herd was transported to another state for pasturing.

Brucellosis struck the herd and over 400 were found to be infected. This illustrates the problem of mixing cattle from different sources, Herrick said.

The Extension veterinarian urged cow-calf men to vaccinate all heifers between three and eight months old which are to be kept for replacements. A strain 19 vaccine should be used.

However, calfhood vaccination is not 100 percent protection, particularly if the vaccinated calves are constantly exposed to infected animals, Herrick said. In many herds where a high degree of infection exists, many of the infected animals have been calfhood vaccinated.

William R. Powel

WILLIAM R. Powel, age 65, manager at historic Doughoregan Manor Farm, Ellicott City, Md., for 37 years, died at his home in Royal Oak, Talbot County, following a heart attack, April 30.

Mr. Powel, a native of Philadelphia, graduated from the Delaware Valley College where he specialized in agriculture, and began a registered and grade Guernsey herd at that time. The herd was 100 percent purebred by 1948 and produced GOLDEN GUERNSEY Milk for the Baltimore Market. In 1962 Manor Dairy Farms, Inc. was established to process and deliver Guernsey milk in the western suburbs of Baltimore. William Powel was vice-president and general manager of the dairy until his retirement in 1972. In 1965 Manor Dairy Farms, Inc. received the award from Golden Guernsey, Inc. for the largest percent increase of Golden Guernsey Milk Products.

Under William Powel's management the Manor herd expanded to over 400 head. A calf book started in 1938 lists over 1,000 heifer calves born and raised at the time of his retirement. Two class leading records were made in the herd. The Manor herd exhibited at the Maryland State Fair most years since 1950, winning junior champion female three times. Their junior get of Woodacres Emperor was Honorable Mention All-American in 1970 and the junior get of Woodacres Master Chief was Reserve All-American in 1971.

During the 40s and 50s, William Powel developed a small group of animals of his own in the Manor herd, which became the foundation of the William R. Powel and Sons herd in 1959. This herd received the 1968 award for the highest DHIA production in average pounds of butterfat of all breeds in Howard County.

In 1972 the William R. Powel and Sons herd was transferred to the partnership of Unicorn Associates and William Powel remained a partner until his death. The Unicorn Associates herd has been the fourth highest producing Guernsey herd in Maryland for the past three years. They won the premier breeder award at the Maryland State Fair in 1971 and 1972.

William Powel was a director of the Maryland Cooperative Guernsey Breeders' Association, Inc. for several terms and served as president from 1958 to 1960. He was nominated for a director of The American Guernsey Cattle Club in 1966. He had been president of the Rotary Club of Ellicott City and a member of the Third Haven Friends Meeting in Easton. He

William R. Powell

helped develop the Catoctin Quaker Camp in Thurmont, Maryland.

He was on the first Board of Directors of the Maryland Artificial Breeders Cooperative and loaned the bull, Green Meads Designer, from the Manor herd to help get the stud started. For over 20 years he was on the Guernsey Sire Selection Committee of the Maryland Artificial Breeding Cooperative, The Maryland-West Virginia Bull Stud, Inc., and Sire Power, Incorporated. He served as director and president of the Maryland Artificial Breeders Cooperative and worked on the committee that established Sire Power, Incorporated.

After coming to Doughoregan Manor, William Powel established soil conservation practices to rebuild soil that was depleted and eroded. He worked actively in soil conservation organizations, serving as director of the Howard Soil Conservation District from 1945 until 1964. In 1949 he was elected as the first president of the Maryland Association of Soil Conservation Districts and he was a director of the National Association of Soil Conservation Districts.

The University of Maryland in recognition of his contributions to agriculture, presented Mr. Powel an award at the school's 1959 commencement exercises. William R. Powel and Sons, Doughoregan Manor, became members of The American Guernsey Cattle Club in 1959.

Since his retirement, Mr. Powel was active in the growing and hybridizing of roses.

He is survived by his wife, the former Alice Klingelhofer; two sons, William R. Powel, 3d, Ellicott City, and Stephen S. Powel, Baltimore; one daughter, Mrs. Sue P. Carnell, Baltimore; two brothers, David A. Powel, Miami, and Joseph B. Powel, Lake Placid, Fla., and 10 grandchildren.

KARL B. MUSSER
Moulder of Men

SOME MEN have the rare ability to instill confidence, loyalty and responsibility in their associates. Karl was one of these men. Those who worked with him became better fitted for life because of his great influence.

He expected responsibility and loyalty, and he got it. I will never forget the day I reported for my position as Field Representative for the Northeastern Territory. Coming from the state of Iowa to this strange area was somewhat overwhelming. As I sat in Karl's office where we discussed the office setup, I asked, "Karl, what do you want me to do?" He answered in that tone of voice so well-known, "Young man, I hired you because you should know what to do." I never asked that question again. That was one way that Karl taught responsibility. He gave his associates a financial responsibility, and an awareness of where the funds came from.

Karl never "peeled our hides" where others were present. In public he supported his staff members. If a reprimand was given, Karl would temper it by saying, "Come up to the house tonight for a game of bridge," or, "Let's have a game of horseshoes."

He loved the families of his associates. The children loved him and all called him Uncle Karl. Everyone whose life he touched is richer for it.

I will always be exceedingly grateful for the great influence this man had on my life.

Earl N. Shultz

Waldo E. May

WALDO E. MAY, age 57, Eaton Rapids, Mich., was born March 29, 1917 and died April 26, 1974. For several years his registered Guernsey herd was among the high producing herds in the state. Mr. May and his Longacres Guernseys won Gold Star Breeder recognition in 1969. In 1971, because of poor health, he sold his herd to Wilbur Patton, Albion, Michigan. On January 29, 1968 at the All Breeds Dairy Luncheon, Farmers Week, Michigan State University, Waldo May and son were among 12 Michigan dairymen honored for their herd's high production average of 12,716 lbs. milk on DHIA.

Mr. May became a member of The American Guernsey Cattle Club on April 9, 1968.

Article and photo
By Roberta Butler
Staff Editor

FEW FARMERS in the Central Illinois cash grain area feed their crop harvest to 120 Guernsey cows six times a day. But that's how dairyman Myron Erdman of Chenoa is using some 400 acres of this fertile farmland and the herd it feeds is one of the nation's top producing Guernsey herds.

Erdman's feeding philosophy, "the more you get in them the better," goes hand in hand with his high yielding land. A complete ration of high moisture corn and haylage produced on Erdman's farm is fed every three hours, beginning at 6 a.m. and ending with the sixth feeding at 9:30 p.m. Cows are allowed to eat all of this ration they want.

Erdman feels this frequent feeding "stimulates the cow's appetite because the feed is fresher and more palatable" and increases the herd's milk production, which currently averages 13,078 lbs. of milk and 610 lbs. of butterfat.

Cows also receive 6 lbs. daily of a 16% commercial concentrate in the milking parlor. This concentrate; protein and mineral premixes force-fed with the corn-haylage ration; a calf starter ration; and some heifer hay are the only feeds Erdman purchases for his herd.

Homegrown feeds are stored in four upright silos. Erdman can continuously feed top quality haylage to his milking herd by storing this crop in two silos with a third reserved for the poorer quality haylage which is fed to heifers. Corn, harvested at 29% moisture, is stored in the fourth structure.

Erdman also believes in getting the maximum feed value from each acre of land. Therefore, while most of his neighbors are plowing corn stalks, Erdman is harvesting corn stover which will be added to the poorer quality haylage. It is used, along with hay and some oats, to feed his heifers until they can be pastured in the spring.

In fact, very little goes to waste on Erdman's farm. Manure is currently being dried by experimental equipment and reused as free-stall bedding. According to Erdman, because the manure bedding is slightly damp when put in the stalls, the cows pack it. It stays in the stall longer than straw or sawdust bedding. He also reports that mastitis and odor have not been major problems in the nearly two years they have used manure bedding.

However disposal of the liquids is a problem. Several methods have been tried and according to Erdman, an irrigation system to distribute the liquids on the farm ground is now being considered.

If that and several other mechanical problems are solved, Erdman believes the system will solve his bedding problems.

Like most expanding operations, Erdman is experiencing some growing pains. Although high producing cows now receive four extra pounds of concentrate in the milking parlor, Erdman feels he can do a better job of feeding them by splitting his herd into two groups. New facilities presently under construction will enable him to do this as well as make room for further expansion.

How big does he plan to get? Erdman hasn't set a limit yet. He has grown from 49 cows to 120 in 10 years while at the same time increased milk production per cow by 2,000 lbs. and nearly doubled income over feed costs. His new facilities and 240 acres of additional land will allow him to handle up to 200 cows. But Erdman, who has two daughters and a son, says much of his future growth "depends on what my family decides to do."

Reprinted from the January, 1974 issue of: Dairy Herd MANAGEMENT
A Miller Agri Vertical publication for The New Agriculture

ERDMAN EMPLOYS two full-time men in addition to family labor. One man, handling four units, usually milks the entire herd. Automatic prep stalls and push-bottom feeding in the parlor make his job easier.

HOW DAIRY FARMERS STAY IN BUSINESS

By Clifford H. Burton
Oklahoma State University

DAIRYING IS much the same as any other business. Some producers are more successful than others. At any degree of success dairy farming challenges every management skill. During the past 30 years, the last 20 as Extension dairy specialist with Oklahoma State University, I have worked closely with dairy farmers. I have observed and have been closely involved with the management operations of numerous dairy farms. As would be expected, they have ranged from extremely successful to doomed to failure.

Why does one dairy farmer seem to operate with ease with good experiences while another barely survives or fails? The reason in most cases is not a matter of doing or not doing one particular thing. The successful dairy farmer is a businessman that has the total picture of his operation constantly in mind. He creates opportunities and takes advantage of most. He seems to always be rushing his work and not allowing his work to push him.

He radiates enjoyment in doing his work and treats challenges as a game much the same as an athlete looks forward to the next competitive event. A successful dairy usually involves the whole family. No place is the true American family more in evidence than on a dairy farm. The family members work together and play together. One of Oklahoma's successful dairy families vacationed this summer in Niagara Falls, Canada and even made a few stops at reputed dairy farms on the way.

Quality dairy cows can be considered the most important link to success. The knowledge and skill of the dairy farmer to select, breed and continue to improve high-producing cows is the first key to success. The pride that the dairy farmer has in his cows' performance is essential for this kind of skill. Successful dairy farmers actually radiate their love for their herds. This kind of person has the performance of each animal deeply implanted in his memory and his greatest enjoyment is discussing an individual cow's performance with others. Remember that I said *performance,* not a pedigree that should perform but doesn't. Often failures can be traced to the dairy farmer failing to cull pedigreed cows that fail to perform. Fortunately, this isn't a frequent occurrence but culling is a must in any management program.

The milking chore on most farms is the dreaded event of the day. Not so on one farm where the owner and his wife each milk one-half of the herd in separate pits. It is a daily contest to see which one can get the most milk. Milking on this farm is a game rather than a drudgery. The efficiency of milking and the care given to the proper milking of the cows and the maintenance of the equipment is a key factor in the success of any dairy farm. Serious production problems on dairy farms can nearly always be traced to the milking process or the function of the milking equipment.

Successful farms have records of production and use these records in making management decisions. Dairy farmers that view records only for individual cow records are missing their greatest advantage. A few good cows in the herd will not keep the profits at a satisfactory level on most farms.

The successful dairy farmer does a good job in all purchases of feed, supplies and equipment. He seldom buys on a daily basis. The present cost price squeeze was delayed on many dairy farms for almost a year because of intelligent buying or storing of feed the previous year. He realizes that only quality products are marketable at a profit. He gives careful attention in guarding the quality of both milk and breeding animals.

Live in poverty and die rich is many times the story of dairy farmers. No other industry more nearly keeps every available dollar working and earning a dividend. Each time principal is paid on a debt that dollar becomes equity and capital investment for the dairy farmer. The shift from liability to asset is in most cases, an instant investment. It isn't necessary to shop the money market and find a place to invest. A young heifer or cow is always available for investment. The dairy farmer is entitled to the same return on his equity as the current interest rate he is paying, however, he should not be satisfied to work only for a return on his investment. He must have a return to land and management before he realizes a profit.

The current dairy budget at Oklahoma State University analyzes all inputs of expenses and income on the dairy farm. Each is charged to the dairy cow. The following is a breakdown of current expenses and income as computed in the budget generator program. These inputs are adjusted as current costs change. Currently the 420-pound butterfat herd can expect

(Please turn to page 779)

DAIRY COW AND REPLACEMENTS IN 80-COW HERD PRODUCING 12,000 LBS. MILK PER COW ANNUALLY

Livestock Investment	$960.00 per unit	
Production		
Milk 12,000 lbs. @ $8.00 CWT F.O.B. Farm		$ 960.00
Cows .23 Sold per Unit		93.08
Calves .6 Sold per Unit		60.00
	Total Receipts per Unit	$1,111.08
Operational Costs		$ 600.22
Return to Land, Labor, Capital, Machinery, Overhead, Risk and Management		$ 510.86
Capital Costs (Interest Charges for Total Investment @ 9%)		$ 140.14
Ownership Cost – Depreciation, Taxes, Insurance		$ 74.86
Labor Costs 54 hours per Unit @ $3.00		$ 164.94
Return to Land Overhead Risk and Management		$ 130.92

GOLD STAR

GUERNSEY BREEDERS APPROVED FOR THE YEAR 1973

Name	ME 305—2X DHIR Lactation Ave. No. Cows	Number Records	Lbs. Milk	%	Lbs. Fat	Type Classification No. of Cows	Ave. Score	No. of Awards
Allan Bentley & Family Suneslope Farm, Ames, Iowa	56	56	13662	4.8	661	53	85.2	14
Donald A. Bigelow Royal Terrace Farms, Bethel, Vermont	42	42	12907	4.8	619	40	83.7	1
Roger A. Black Raemelton Farm Dairy, Mansfield, Ohio	19	19	12832	5.0	646	17	88.0	5
R. H. Boe Estate Boe Ridge Farm, Calmar, Iowa	10	10	13606	4.3	586	9	86.6	1
California Polytechnic State University San Luis Obispo, California	32	32	12575	5.0	635	26	85.6	8
A. J. Celestine Elsview Farm, Scenery Hill, Pennsylvania	51	52	13604	4.6	629	51	86.4	4
George H. Clever Cleverlands, Tracy, California	312	312	15162	4.1	617	261	83.8	12*
C. E. Cotting Chedco Farm, Berlin, Massachusetts	51	52	14699	4.9	720	50	87.6	10*
Albert W. Eckman Eckman's Guernsey Farm, Baldwin, Kansas	37	38	12234	5.4	657	35	83.6	9*
Russell M. & Ethel L. Fetter & Lee Smetzer Locust Hill Farm, Big Prairie, Ohio	21	22	12619	5.0	631	21	86.1	2*
L. Neil Fike & Family Old Farmstead, Waterloo, Iowa	51	51	12230	4.9	602	48	84.7	9
Donald Giacomini Clover Jack Guernseys, Ferndale, California	66	66	13635	4.4	604	66	85.0	7*
Marvin J. Hamm Myrtledale Farm, Newberry, South Carolina	127	130	13166	4.7	617	81	84.1	1
Gene A. Hanks Oakvale Farm, Winnebago, Minnesota	27	30	12575	4.9	611	25	85.5	1
James K. Heidrich Happy Hill Farms, Harrison, Ohio	103	105	13501	4.5	605	88	86.1	1
Robert E. High Highlun's Guernsey Farm, Mendon, Ohio	23	24	13130	4.9	639	22	84.1	2*
Robert Holcomb Holcomb Farm, Greene, New York	51	52	13582	4.2	565	48	84.8	1
Carl E. Kastendieck Cloverdell Farm, Billings, Missouri	37	37	13842	4.5	627	35	84.8	6*
Guy A. Leader & Sons, Inc. Leader Farms, York, Pennsylvania	53	54	12685	4.7	601	39	85.1	8*

Reed L. & Eleanor F. McJunkin McDonald Properties, Cortland, New York	51	51	13586	4.9	660	50	87.2	4*
Myron R. & Grace E. Metzger Metzger Farm, Claypool, Indiana	61	62	11815	5.2	613	51	85.0	7*
Mississippi State University Mississippi State, Mississippi	44	44	13674	4.7	637	39	83.8	4
State University of New York Agricultural & Technical College, Cobleskill, New York	18	19	12282	5.1	625	18	85.3	2
Edson E. Roush Locust Grove Farms, Racine, Ohio	14	14	13088	4.9	639	10	84.3	10
Rozelyn Farm Lynden, Washington	57	60	12630	4.8	602	54	84.9	9*
Seth K. Schnebly Crown Stone Farm, Clear Spring, Maryland	33	36	12485	4.9	613	32	85.8	4
Herman Schrock Clover Leaf Farm, Goshen, Indiana	19	19	11970	5.2	620	15	85.8	4
Richard Troester Rae-Mar Guernsey Farms, Elkader, Iowa	29	29	12828	4.8	616	28	84.7	2*
James Edward Waddell Nolichuckey Farm, Greeneville, Tennessee	38	38	14201	4.6	647	38	86.1	4
Wade N. Wehr Belle Vista Farm, North Lima, Ohio	10	10	13939	4.8	671	8	84.9	7
Kenneth J. Winters Win Crest, Mabton, Washington	26	26	13886	4.3	594	20	85.5	4
Russell J. Wirt & Family Maple Leaf Farm, Lewiston, Minnesota	44	46	12806	4.7	600	44	85.0	3

GOLD STAR GUERNSEY HERDS APPROVED FOR THE YEAR 1973

Charles Phillip Beebe Eastleigh Farms, Framingham, Massachusetts	25	25	14414	4.5	653	19	84.4	2
Mrs. M. C. Bouton & Sons KoKosing Farm, Mt. Vernon, Ohio	35	38	14016	4.8	668	35	86.6	8
G. Luther Huston Rosewood Farm, Hebron, Maryland	46	47	14219	4.8	680	45	86.3	1
Maurice D. Lipply Grandview Farm, Silver Lake, Indiana	54	56	14430	4.7	682	43	86.8	2*
Lester Lurvey & Sons Boulder View Farm, Baraboo, Wisconsin	42	44	14511	4.7	682	41	86.3	3*
Michigan State University Kellogg Farm, Hickory Corners, Michigan	57	63	16301	4.4	722	55	85.6	6
Leon A. Perry Stone House Farms, Orleans, Vermont	27	28	14375	4.2	606	26	85.6	1
Frank Sivesind Prairie Moon Guernseys, Waukon, Iowa	43	44	13647	4.9	668	41	85.3	2*
Audrey D. Wagner Wagner Guernsey Farm, Cissna Park, Illinois	15	15	14269	4.5	642	14	86.2	3*
Oscar R. Weaver Yellow Creek Farm, Goshen, Indiana	58	59	14644	5.1	752	42	87.0	10
Mr. & Mrs. Eugene Weber Geneglow Farm, Kendallville, Indiana	56	56	14250	4.8	684	43	84.9	1
Western Glow Farms, Inc. Bow Washington	72	72	14029	4.9	681	72	86.6	9*

*** Consecutive**

Pacific Northwest Guernsey Classic

Top Sale Of All Time In The Series Of 37 Pacific Northwest Sales Exceeds Last Year's Sale By Over $325 Per Head

33 HEAD AVERAGE $1,337.12 – 19 OVER $1,000 – 5 OVER $2,000

Cleverlands Darimost Alice, top of the Pacific Northwest Classic at $3,900, bred and consigned by George H. Clever, Tracy, Calif., and purchased by Western Glow Farms, Inc., Bow, Washington.

THE PACIFIC Northwest Guernsey Classic was held at the Oregon State Fairgrounds, Salem, Ore., Thursday, April 25. The 33 head sold for $44,125 or an average of $1,337.12 to set a new high among the series of 15 Pacific Northwest Sales from 1939–1956 and 22 Spring and Fall Pacific Northwest Sales from 1962 through 1973. In 1971 the regular Spring and Fall Sales were not held and that year the National Convention Sale held at Puyallup, Wash., averaged $1,521.15 for 26 head. This year's sale exceeded the average of the 1973 sale by $325.41 per head.

The top of the sale was Cleverlands Darimost Alice (VG–88.5) bred and consigned by George H. Clever, Tracy, Calif., and purchased by Western Glow Farms, Inc., Bow, Wash., for $3,900. "Alice" made 15,210 – 562 – 3-0DHIR – 299 – 2x and was fresh again January 17, 1974. She is by Western Glow Darimost out of Cleverlands Superior Azalea (VG–87) 18,320 – 683 – 4-7DHIR – 305 – 2x, a daughter of Western Glow Duchess Superior.

The second high cow was Brockwell F Jenny, bred and consigned by Herbert and Garner Ekstran, Bow, Wash., and purchased by E. C. Anderson, Bushy Park Farm, Wake, Va., for $3,000. "Jenny" is on test as a junior two-year-old and she is by Spring Ridge G Falcon out of Robindell Jewel (VG) 16,810 – 822 – 7-5DHIR – 305 – 2x, a daughter of Washougal Cadet Majesty.

The third high of the sale, Plainview Farm May Rose Bev, bred and consigned by John Winter, Jr., Junction City, Ore., was purchased by Jay L. Lancaster, Graysmarsh Farm, Sequim, Wash., for $2,250. "Bev" is by Lyrene May Rose Prince out of a VG–89.0 Darimost. Jay was high buyer in the sale, selecting four head for $5,800.

Two others in the sale brought $2,050 and $2,000 respectively, Meadowcharm C Jennifer, bred and consigned by Michael C. Harvey, Vancouver, Wash., went to Art Winters, Wapato, Wash., and Kenneth J. Winters, Mabton, Wash.; Cleverlands Nances Judy Jean, bred and consigned by Joanne Clever, Tracy, Calif., went to Ray Orisio, Lone Palm Farm, Tulare, California.

A pre-sale banquet and social hour was held at the Kopper Kettle, Salem. General chairman of the arrangements was Wilbur Jansen, Wil-Rene Farm, Forest Grove, Oregon.

Ray Nelson, Madras, Ore., was the auctioneer, L. M. "Speck" Newman, New Haven Farm, Raymond, Wash., read the pedigrees and Francis Hertel, Vanher Farm, Cornelius, Ore., clerked the sale.

Brockwell F Jenny, second high animal in the Pacific Northwest Classic at $3,000, bred and consigned by Herbert and Garner Ekstran, Bow, Wash., and purchased by E. C. Anderson, Bushy Park Farm, Wake, Va., with Garner Ekstran at the halter.

Following is the complete sales list:

E. C. Anderson, Bushy Park Farm, Wake, Va.
Brockwell F Jenny 3,000
Dick Baker & Sons, Boise, Idaho
Clover Jack Copy Cleo 1,050
Graysmarsh Badger Dawn 1,675
Carl Bosch, Bay City, Ore.
Bennetts Valley Kathryn 1,200
Garner Ekstran, Bow, Wash.
Pathways Princes Neva 1,500
Faler Bros., Bow, Wash.
Denny Dale Dboy Brittany 800
Far West Farms, Inc., Bow, Wash.
Satus P Cindy 1,200
Joseph J. Fritz, Lebanon, Ore.
Neslekcim Darimost Julie 675
Foster Harrold & Sons, Creswell, Ore.
Golden Gem Dari Fancy 975
Wilbur & Irene Jansen, Forest Grove, Ore.
New Haven Super Maria 900
Jay L. Lancaster, Sequim, Wash.
Grasse Flats G Abbie 1,025
Markwell Dari Della 1,725
Olympic View P Zelma 800
Plainview Farm May Rose Bev ... 2,250
Myron W. Lancaster, Sequim, Wash.
Golden Terra Flush Bonnie 1,600
Shadylawn Dari Sunbeam 900
Valley Prides D Nidene 975
Merle Miller, Burlington, Wash.
Cliff Dell Myra 1,000
Vale View Mac Phylinda 925
Ray Orisio, Tulare, Calif.
Cleverlands Nances Judy Jean ... 2,000
H. K. Paisley, Spirit Lake, Idaho
Boon Farm B B Lydia 975
Joe Pritzl, Fruitland, Idaho
Wilsona Sultan Belva 950
Wilfred D. & Patricia Rock, Cloverdale, Ore.
Sunnycrest C Baby 525
Dale Sayles, Tillamook, Ore.
Valley View Princess Lark 1,650
Staehely Bros., Oregon City, Ore.
Lindeans Darimost Helen 850
Maynard M. Thompson, Mt. Vernon, Wash.
Far West Dari Cory 1,550
Marvin & Mark Van Mersbergen, Lynden, Wash.
Western Glow Falcons Mardel ... 1,800
Western Glow Farms, Inc., Bow, Wash.
Cleverlands Darimost Alice 3,900
Art Winters, Wapato, Wash.
Lone Palm Sunny Candy 1,200
Art Winters, Wapato, Wash. and Kenneth J. Winters, Mabton, Wash.
Meadowcharm C Jennifer 2,050
Kenneth J. Winters, Mabton, Wash.
Hill Krest F Josephine 650
Westlynn M Sara 850
Winacres Don Kathleen 1,000

Plainview Farm May Rose Bev, third high animal in the Pacific Northwest Classic at $2,250, bred and consigned by John Winter, Jr., Junction City, Ore., and purchased by Jay L. Lancaster, Graysmarsh Farm, Sequim, Washington.

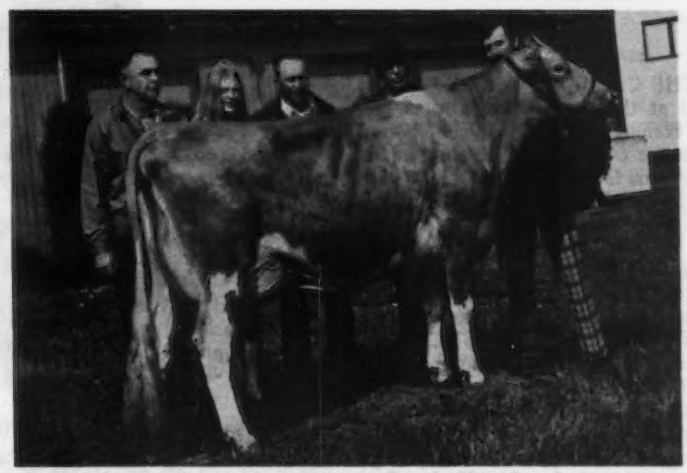

Meadowcharm C Jennifer, fourth high animal in the Pacific Northwest Classic at $2,050, bred and consigned by Michael C. Harvey, Vancouver, Wash., and purchased by Art Winters, Wapato, Wash. and Kenneth J. Winters, Mabton, Washington.

Western Glow Falcons Mardel, sixth high animal in the Pacific Northwest Classic at $1,800, bred and consigned by Western Glow Farms, Inc., Bow, Wash. and purchased by Marvin and Mark Van Mersbergen, Lynden, Washington.

Markwell Dari Della, seventh high animal in the Pacific Northwest Classic at $1,725, bred and consigned by Marvin Van Mersbergen, Lynden, Wash., and purchased by Jay L. Lancaster, Sequim, Washington.

Claravale H H Romelle, tied for second high in the California State Sale at $1,300. In the background: Kenneth Peake, Los Gatos, consignor; Robert Breazeale, Modesto, purchaser; Matty Hope, Monte Sereno, and Dwayne Nelson, Hilmar, at the halter.

Bay Meadow Fortunes Nancy, tied for second high in the California State Sale at $1,300, purchased by Duane Soares, Jr., Fresno. In the background: W. Arnold Kessler, Galt, consignor; Duane Soares, Fresno, and Mike Peterson, Hilmar, at the halter.

California State Sale

By Betty Kessler

THE CALIFORNIA State Sale was held at the Fairgrounds, Turlock, on the evening of April 19, in conjunction with the 60th Annual Meeting of the California Guernsey Cattle Club. Donald Silacci, Petaluma, was chairman of the Sale Committee which was made up by members, W. Arnold Kessler, Galt, Duane Soares, Fresno, William Askew, Modesto, and Dennis Nelson, Hilmar. The 17 head of prime Guernseys sold for a total of $16,325, an average of $960.29 per head.

Group attending the 1974 California State Sale.

The top of the sale was Cleverlands Success Ethalita, an outstanding three-year-old, bred and consigned by George H. Clever, Cleverlands, Tracy, and purchased for $1,450 by Ray Orisio, Lone Palm Farm, Tulare. Two animals tied for second high at $1,300; Bay Meadow Fortunes Nancy, bred and consigned by W. Arnold Kessler and purchased by Duane Soares, Jr., Fresno, and Claravale H H Romelle, bred and consigned by Kenneth Peake, Los Gatos, and purchased by Robert Breazeale, Modesto. The third high animal was Adohr Lafayette Angeletta, bred and consigned by Adohr Farms, Camarillo, and purchased for $1,225 by Henry Giacomini, Ferndale. Nine of the 17 head in the sale sold for $1,000 or over.

Cleverlands Success Ethalita, top of the California State Sale at $1,450, bred and consigned by George H. Clever, Tracy. In the background: Ray Orisio, Tulare, purchaser; Dennis Nelson, Hilmar, contender, and Dwayne Nelson, Hilmar, at the halter.

The sale was managed by the California Guernsey Cattle Club, R. E. (Bob) Stanley, Corona Livestock Auction, Corona, was the auctioneer; Ray Orisio read pedigrees and Donald Silacci and Clifford Orr, field representative for The American Guernsey Cattle Club, worked the ring. Darlene Orr and Loretta Breazeale clerked the sale.

Following is the complete sales list:

Adohr Farms, Camarillo	
Clover Jack T Leona	$ 850
Robert Breazeale, Modesto	
Claravale H H Romelle	1,300
Bruce Burrell, Petaluma	
Lone Palm Neds Wisper	750
Henry Giacomini, Ferndale	
Adohr Lafayette Angeletta	1,225
John Kessler, Galt	
Adohr Rosedale Bernice	1,000

Walter Kessler, Galt
Shamrock Lyrene Ray 1,000
George Landolt, Delhi
Sildons Prince Wendy 800
Mark Miranda, Dos Palos
FSC Fortunes Daisy Bay 675
Dennis Nelson, Hilmar
Lone Palm Neds Vera 725
Dwayne Nelson, Hilmar
Camellia Way Fortunes Iris 500
Ray Orisio, Tulare
Cleverlands Nances Berta Bea ... 1,200
Cleverlands Success Ethalita 1,450
Donald Silacci, Petaluma
Clover Jack Dr Lolly 1,175
Dale Sinclear, Ceres
Misty Meadow Dividend Maiden . 1,075
Jack Snell, Fresno
Neslekcim Kenos Diane 550
Duane Soares, Fresno
Dorella Judges Lamp 750
Duane Soares, Jr., Fresno
Bay Meadow Fortunes Nancy ... 1,300

Western Michigan Guernsey Sale

THE WESTERN Michigan Guernsey Sale was held at Lockshore Farms, Hickory Corners, Mich., Saturday, April 6. The 29 head sold for $16,285 or an average of $561.55.

The top of the sale at $950 was Dendels Orchards L P Rosalue, a daughter of Lyrene May Rose Prince, consigned by Jack Dendel, Allegan, and purchased by Kellogg Farm, Michigan State University, Hickory Corners. The high buyers were Raymond L. and Fannie Mae Hochstetler, Nappanee, Ind., who purchased five head for $3,135. The second high animal was North View Master Silly, consigned by Lewis and Joe Martin, Goshen, Ind., and purchased for $900 by Kenneth R. Vogt, Albion, Michigan.

Ed Wright, Saginaw, read the pedigrees, Doug Jenison was the auctioneer. The sale was sponsored by the Grand Rapids Guernsey Breeders' Association, Jim Drake, president. Scott Vander Kolk and Doug Jenison were on the Sale Committee.

Following is a list of aimals selling for $450 or more:

James Belcher, Hillsdale
Lockshore TMW Marielle $685
John Bouwman, Hamilton
Clear Acres Jodis Juie 475
George Fyrciak, Fowlerville
Yellow Creek Dora 610
Thomas K. Guthrie, Jr., Hickory Corners
Lockshore S Marlene 525
Kenneth Hartway, Richmond
Silver Birch Prince Fancy 585
Raymond L. & Fannie Mae Hochstetler, Nappanee, Ind.
Cookeby Daisy Etta 675
Colbys C Boots 600
Hartway S Tanica Arlene 585
Kellogg P Zolo Marie 675
Lockshore Foresquire Necky 600
Phillip L. Jansen, Augusta
Peterson T D Lilly 655
Peterson B C Lena 620
Kellogg Farm, Michigan State University, Hickory Corners
Dendels Orchards L P Rosalue 950
Cindy Powers, Hickory Corners
Hartways Gale Caroline 550
Elton Smith & Jerry Good, Caledonia
Lockshore TMW Kathy 520
Lockshore B Colleen 635
James M. Sneller, Fremont
Jakes Sophie of Walnut Manor 685
Donald Tessin, Hemlock
Springdale Champion Velia 785
Scott Vander Kolk, Dorr
Marvals Fransance 465
Kenneth R. Vogt, Albion
Senior Calf To Be Registered 655
North View Master Silly 900

Ohio Guernsey Breeders' Calf and Production Sale

Summary

No. Head	Total	Average
32 Females	$19,280	$602.50
(1 calf under 3 mos. s.w.d.)	25	25.00
2 Bulls	735	367.50
34	$20,040	$589.41

THE OHIO Guernsey Breeders' Calf and Production Sale was held March 30, at the Wayne County Fairgrounds, Wooster, Ohio. The 34 head sold for $20,040 or an average of $589.41 per head.

The top of the sale was a big, powerful, upstanding bred heifer bred and consigned by E. Jay and Shirley Rinehart, Rineland Manor Farm, Galion. This heifer, Rineland Manor F Posie was purchased by E. C. Anderson, Bushy Park Farm, Wake, Va., for $1,700. She is by Spring Ridge G Falcon out of a Very Good daughter of Edisto Farms Flashs Star. The second high of the sale was Waltona Star Heather, bred by Mr. and Mrs. Edward Hach, Medina, and consigned by Eli A. Raber, Millersburg. "Heather" was purchased by C. Eugene Phillips and Family and Thomas Phillips, Mt. Vernon, for $1,000. She is a daughter of Edisto Farms Flashs Star.

Homer Martin, Orrville, donated a calf, Martindale C K Darling, that was given to the winner at the close of the sale. Only those of Junior project age were eligible for the drawing. The sale was sponsored by the Ohio Guernsey Breeders' Association.

Following is a list of animals selling for $450 or more:

E. C. Anderson, Bushy Park Farm, Wake, Va.
Rineland Manor F Posie $1,700
Edward & Roseann Bulcher, Rossburg
KoKosing Flashy Virginia 625
Lisa Bulcher, Rossburg
Land of Living Flower Girl 550
Robert M. Bunnell & Family, Fredericktown
Villa Way D E Rose 725
Susan Deininger, Malvern
Land of Living Josie 530
Marion Featheringill, Attica
Raemelton Villa Pamela 460
Carl Fortkamp, Coldwater
Denrie Leaders Lynn 585
Villa Way Wistars Sundial 800
Joe W. Hochstetler, Apple Creek
Waltona Beauty Hollyhock 620
Hickory Grove L Prince Lilly 685
Mike Kaltenback, Monroeville
Phillips Fayvor Pollyanna 490
Jack Leidigh & Family, Jeromesville
Kenmir Crusade Pixie 825
Homer Martin, Orrville
Hill View R. Crystals Sandy 525
Joni M. Miller, Apple Creek
Phillips Nance Kate 785
C. Eugene Phillips & Family and Thomas Phillips, Mt. Vernon
Waltona Star Heather 1,000
Clair L. Reed, Slippery Rock, Pa.
Cedarbrook Royal Darling 885
Kenmir Falcons Alicia 760
Kenneth Renner, Dalton
Martindale Dukes Master (Bull) 485
Warner W. Sanders, Toronto
Wilemas V D Tranquil 560
Sylvia Sherman, Bellevue
Belle Vista Don Hilde 550
Jay E. Thomas, Woodstock
Belle Vista R P Lynn 810
Keith Wetmore, Medina
Land of Living F Candance 575
Raymond Yeary & Family, Port Clinton
Raemelton M Memorial 700

Heit Haven Dispersal

By William H. Juzi

Summary

No. Head	Total	Average
52 Females	$25,180	$484.23
(1 calf under 3 mos. s.w.d.)	90	90.00
1 Bull	375	375.00
53	$25,645	$483.86

THE OWNER of Heit Haven Guernseys, Oscar L. Heitsman, Tunkhannock, Pa., had dreamed all his life that someday somebody would pay him $1,000 for a Guernsey cow of his breeding. This came to a successful fulfillment at his dispersal held at the Guernsey Sales Pavilion, Lancaster, Pa., April 15.

Two animals sold for over $1,000, both Master Chief daughters. The top, Heit Haven M C Hanky, at $1,150 went to Bernard O. Snider, New Enterprise. She was fresh January 26 and still milking 68 pounds. Her best record was as a four-year-old with over 11,000 lbs. milk. There is no question that she will classify right up there and Mr. Snider will certainly show her and we wish him a lot of luck. Avalong Farms, Inc., York, was contending bidder. Avalong Farms purchased the second high, Heit Haven Mischief, at $1,025. She was fresh January 12 and still milking 57 pounds. She had two records over 11,000 lbs. milk and one over 12,000 pounds.

The 49 Heit Haven Guernseys sold for an average of $464.90, which included 32 cows, four of them grades, seven bred heifers and 10 open heifers. Added consignments brought the total

of purebreds to 53, which averaged $483.86. One bull sold for $375.

High buyer at the sale was Avalong Farms, Inc., with the purchase of four head for a total of $2,885. Second high buyer was Jack H. Newbill, Agent, Wirtz, Va., who purchased a total of five head for $2,165.

Mr. Heitsman has operated his Guernsey farm with great care for many years using Sire Power breeding almost exclusively. The records in later years were owner-sampler records.

The sale was managed by the Pennsylvania Guernsey Breeders' Association with William H. Juzi reading pedigrees, Walter Dupes, Elizabethtown, the auctioneer, assisted in the ring by John Blyholder, Willard Walton and Lee Yost.

Following is a list of animals selling for $450 or more:

A. Richard Albertson, West Chester
Heit Haven Calista ..... $ 675
Heit Haven Minnie 575
Avalong Farms, Inc., York
Heit Haven Mischief 1,025
Heit Haven Empress 650
Heit Haven Hedda 685
Heit Haven Elvira 525
Donna Jane Balderston, Colora, Md.
Heit Haven Parma 725
Stephen Lloyd Balderston, Colora, Md.
Heit Haven Charity 625
Lloyd T. Byers, Middletown
Heit Haven Clarabelle 450
Herman Ginder, Jr., Mt. Joy
Heit Haven Emerald 600
Heit Haven Chamille 700
Edgar Gross, Sinclairville, N. Y.
Willow Brook B Lassie 560
Thomas Herman, Danville
Darimosts Lulu of Pequea 550
Heit Haven Valencia 550
Elmer D. Lapp, Kinzers
Sniders Flashy Leslie 625
Robert C. and Fay W. Lydick, Blairsville
Heit Haven Chilon 575
Heit Haven Rosetta 500
Jack H. Newbill (Agent), Wirtz, Va.
Heit Haven Rexanna 500
Heit Haven Dama 540
John W. Painter, Easton
Heit Haven Donna 500
Thomas P. & Tressa Slebodnik, Irwin
Sniders Geronimos Topsy 650
Sniders Champions Snowy 500
Bernard O. Snider, New Enterprise
Heit Haven M C Hanky 1,150
Robert E. & Joyce D. Wagner, Quarryville
Princess Darrien of Pequea 625

Bushy Park Production Sale

By William H. Juzi

Summary

No. Head	Total	Average
60 Females	$27,335	$455.58
(3 calves under 3 mos. s.w.d.)	475	158.33
60	$27,810	$463.50

THE BUSHY PARK Production Sale was held May 9 at the Pennsylvania Sales Arena, Lancaster. Bushy Park Farms, Wake, Va., is owned by E. C. Anderson, Richmond, Virginia. The manager, Ed Swain, had the cows in excellent show condition and the buyers really appreciated the high records made on these cows and were particularly pleased with the heifers.

Sixty head of purebreds averaged $463.50; 28 cows sold for an average of $527.32; 15 bred heifers averaged $431.34, and 17 open heifers averaged $386.76.

The high animal at $1,300, was Bushy Park Jules Fancy Girl, an open heifer born September 19, 1973. Her sire, Golden Harvest Valid Jules, has an exceptionally good show record including senior and grand champion at the North American Dairy Show in 1973. "Fancy Girl" is out of Neslekcim Fortunes Fancy, Excellent three times, 91.5, All-American three-year-old, 1971, and All-American four-year-old, 1972. She has records up to 22,290 – 1,068 – 4-8, class leader, fifth in milk, tenth in fat. She is projected this year to make nearly 19,000 lbs. milk and she is a Gold Star Dam with plus 981 lbs. milk. "Fancy Girl" was purchased by Dr. G. W. Snider, Goshen, Ind., on a mail bid by John Merryman, Sparks, Maryland. Contender was Oscar Crabtree, Golden Harvest Farms, Bridgewater, Conn., through Lee Yost.

The high cow in the sale was Douglaston Ador A B Cleo, purchased by Rutter Bros., York, for $875. "Cleo" was best uddered three-year-old, 1972 Pennsylvania All-American Dairy Show, and has 3 records over 13,000 lbs. milk. She is a Rosewood Nonas Ambassador daughter. The second high cow was Bushy Park Sergeant Elizabeth, selling for $810 and purchased by Mulligan Farm, Inc., Avon, New York. "Elizabeth" has made 16,990 lbs. milk and her dam has made up to 14,580 pounds.

Buyers really appreciate cows that look good and have exceptionally good records. The high buyer in the sale was Mulligan Farm, Inc., with the purchase of seven head for a total of $3,765. James T. Parlett, Airville, purchased nine head for a total of $3,030, making him the second high buyer.

The sale was managed by the Pennsylvania Guernsey Breeders' Association and The Merryman Company, Sparks, Maryland. John Blyholder read pedigrees (Bill Juzi was on the Rhine River), John Merryman was the auctioneer. Lee Yost and Willard Walton worked the ring and Art Mulford clerked the sale.

Following is a list of animals selling for $450 or more:

Jesse G. Balmer, Lititz
Bunker Hill B C Ema ..... $ 500
Bushy Park Butterfat Colleen ... 560
Bushy Park Blz Rosebud 585
Donald G. & Marie C. Brown, Oxford
Bushy Park Darimost Pan 460
Lloyd T. Byers, Middletown
Onahill M C Dulce 625
W. B. & V. R. Campbell, Halifax
Cross Arrows Choice Charity 475
James N. & Alice G. Hackman, Hatfield
Bushy Park H Prince Bess 475
Onahill M C Rosy 510
Dean R. Heisey, Newmanstown
Villageside M C Sylvia 600
Terrence W. Hoffman, Califon, N. J.
Bushy Park Noble Dotsie 500
Calvin B. Mauser, Elizabethville
Bushy Park Flashs Etta 550
Vaughn L. & Eileen Moore, Oxford
Bushy Park Sergeant Phlose 600
Bushy Park Noble King Phlose ... 485
Mulligan Farm, Inc., Avon, N. Y.
Bushy Park Princes Bobbe 775
Bushy Park B D Nelda 500
Bushy Park Sergeant Elizabeth .. 810
Bunker Hill W Millie 660
Rutter Bros., York
Douglaston Ador A B Cleo 875
Dr. G. W. Snider, Goshen, Ind.
Bushy Park Jules Fancy Girl 1,300
Bushy Park Winston Jane 500
Lloyd K. Vliet, Oldwick, N. J.
Bushy Park Actor Vida 475
Bushy Park Winston Beth 635
Robert S. Warriner, Montrose
Bushy Park Lukes Cecil 475
Bushy Park Gaylords Bell 450
Bushy Park Halyard Honey 510
Scott & Elsie Wolff, Quarryville
Chappell F Lou 500

Guernrill Dispersal and Added Consignments

By H. Joseph Pendergast

Summary

No. Head	Total	Average
43 Females	$18,870	$438.83
(1 calf under 3 mos. s.w.d.)	210	210.00
43	$19,080	$434.88

FORTY-ONE registered Guernseys and one grade Guernsey made up the Guernrill Dispersal owned by Timothy Laplante, Cornwall, Ontario, Canada sold under the management of the New York State Guernsey Breeders' Co-op, Inc. on Saturday, May 11, at the Cortland Sales Pavilion, Cortland, New York. The majority of the herd were daughters of Canada's leading proven sires: McDonald Farms J V Fabulous, Comfort Farms Traveller, Tannery Hill Noble King, and others.

The cattle were in excellent condition and even though there were no production records and very few close up or fresh cows, the 42 head grossed $17,945. A further breakdown shows 22 cows averaged $532.72, eight bred heifers averaged $493.75, and 12 open heifers and calves averaged $245.83. In addition, there were three added consignments from which came the top

selling animal, McDonalds Darimost Phoebe, a two-year-old milking 55 pounds a day and selling for $800. She was consigned by Reed and Eleanor McJunkin, Cortland, and purchased by Mulligan Farm, Inc., Avon, who also selected four head from the Guernrill Dispersal one of which was the second high selling animal in the sale at $745. She was a daughter of Tannery Hill Noble King, fresh in March and out of a granddaughter of Yellow Creek S Fortune. Robert White, Biddeford, Me., was a heavy buyer in numbers and dollars spent. Mr. White selected 10 cows for a total of $5,560. Among his purchases was the second high selling cow in the dispersal for $700, a four-year-old daughter of Brownalfa Kings Chancellor and due June 7. Mr. White was the only out-of-state buyer. The balance went to New York State buyers.

Al Zogg was the auctioneer and Joseph Pendergast read pedigrees. Paul L. Fleming worked the ring, Ed Townsend passed the slips and Doris Pendergast and Frances Crandall clerked the sale.

Following is a list of animals selling for $450 or more:

Bohner Bros., Lyons
Guernrill Bunny $580
Greystone Farm, Auburn
Guernrill Harriet 620
Haskell Farms, Binghamton
Guernrill Elise 575
Mrs. O. J. Helms, Perrysburg
Guernrill Ava 535
Mulligan Farm, Inc., Avon
Guernrill Janie 500
Guernrill Hilda 745
McDonalds Darimost Phoebe 800
Guernrill Corinne 485
Bradley Pattington, Scipio Center
Guernrill Holly 470
Guernrill Candace 500
Guernrill Calla 500
G. Harold Peck, Schuylerville
Guernrill Juanita 465
McDonalds Princess Mona 525
Robert & Joyce White, Biddeford, Me.
Guernrill Florette 520
Guernrill Noella 525
Guernrill Jocelyn 640
Guernrill Bridget 550
Guernrill Christine 575
Guernrill Ilka 540
Guernrill Ida 625
Guernrill Evelina 700
Guernrill Star 475

THIRD NEW YORK GUERNSEY HEIFER CLASSIC and HANOVER HILL FARM HERD COMPLETE DISPERSAL

The 3rd N. Y. Heifer Classic

The Third New York Guernsey Heifer Classic was held Saturday, April 27, at the A. V. Zogg, Jr. and Sons Sales Pavilion, Cortland, New York. The 23 head sold for $13,600 or an average of $591.30 per head. The top of the sale was Nedrow Farms Mara, consigned by James V. Nedrow, Clifton Springs, N. Y., and purchased by Robert Paine, Grassland Farm, Salisbury, Conn. for $950. "Mara" is sired by Cedarbrook Pollys Emory and out of Nedrow Farms Mercy, three records over 12,500 lbs. milk including 12,596 – 689 – 3-6DHI – 305 – 2x, a daughter of Hansenarea Pretor.

The next high heifer, Nedrow Farms Dari Dana, a Darimost out of a Yellow Creek S Fortune, was also consigned by James V. Nedrow. She was purchased by Roland Ripley, Cortland, N. Y. for $800.

Following is a list of animals selling for $450 or more:

Mark Calhoun, Hoosick Falls, N.Y.
Rosendahl Charming Lois $450
Ellen Chambers, Sauquoit, N.Y.
Pleasant Knob Flash Ethel 625
Maple Lawn Emory Priscilla 525
William M. Emerson, Auburn, N.Y.
Lynworth Emorys Lisa 725
Jane F Jolly 650
S. Emery Fisher, Penacook, N.H.
Aukema Dairy Hollirex Gail 600
Elwyn M. Fowles, Southampton, Mass.
Holcombs B Cuke 775
Greystone Farm, Auburn, N.Y.
Green Acres Gem 500
Verns Ce Dee 600
Paul Haugh, Brookville, Pa.
Lerson Lawn Fair Arlene 475
Hilltop Hollirex Delia 475
Christopher C. Koch, Colrain, Mass.
Le Clarin E Ella 550
Kenneth Masters, DeKalb Junction, N.Y.
Van Kleeck Emory Sarah 450
Mulligan Farm, Inc., Avon, N.Y.
Ripley Farms M R P Bon Bon 650
Phillip G. Mulligan, Honeoye Falls, N.Y.
Welcome Kings Polly 675
Robert Paine, Salisbury, Conn.
Nedrow Farms Mara 950
Roland Ripley, Cortland, N.Y.
Nedrow Farms Dari Dana 800
John Rymph, Greenwich, N.Y.
Peckhurst Faye 650
William C. Venier, La Fayette, N.Y.
Wightman Champion Sunglow 775
Lyn S. Willwerth, Spring Valley, N.Y.
Toolite Daphine Delpha 600

The Hanover Hill Farm Complete Dispersal

Summary

No. Head	Total	Average
37 Females	$27,030	$730.54
(2 calves under 3 mos. s.w.d.)	645	322.50
1 Bull	400	400.00
38	$28,075	$738.81

The Hanover Hill Farm Complete Dispersal of the herd owned by Victor Weingarten, Mt. Kisco, N. Y., was held in conjunction with the Third New York Heifer Classic. The 38 head sold for $28,075, or an average of $738.81. Six head went for $1,000 or more including the top, Hanover Hill Dari Dee Dee, a daughter of Western Glow Darimost out of Hanover Hill H Dee, 14,910 – 798 – 5-1DHIR – 304 – 2x, a daughter of Wyno Hamlets Hornet out of Bennett Farm Queen Dutchess (Excellent) 14,820 – 680 – 8-8DHIR – 305 – 2x. "Dee Dee" was purchased by Leon A. Perry, Stone House Farm, Orleans, Vt., for $3,000. Her daughter, by Mecca Rose Hollys Hornet, born April 7, 1973 was also selected by Leon for $600.

The second high of the dispersal was Hanover Hill Dari Nancy, a daughter of Western Glow Darimost, out of an Excellent daughter of Wyno Hamlets Hornet. "Nancy" was purchased by Mr. and Mrs. Eugene Weber, Geneglow

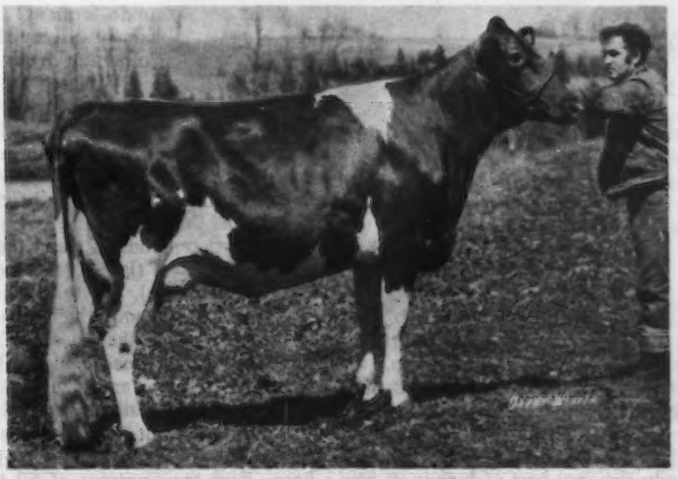

Hanover Hill Dari Dee Dee, top of the Hanover Hill Herd Dispersal at $3,000, purchased by Leon A. Perry, Orleans, Vermont.

Farm, Kendallville, Ind., for $2,450. Gene was high buyer with seven head at $7,300. He purchased the third and fourth high animals in the sale, Hanover Hill S Chic, a daughter of Hanover Hill Fame Success out of a daughter of Wyno Hamlets Hornet at $1,800, and Greenridge Princess Vanessa, a Prince out of a Nance, at $1,550.

The combination sale was managed by the New York State Gurensey Breeders' Co-op, Inc., Cobleskill, New York. H. Joseph Pendergast read the pedigrees and John B. Merryman, Sparks, Md., was the auctioneer.

Following is a list of animals selling for $450 or more:

William M. Emerson, Auburn, N.Y.	
Hanover Hill Dari Ester	$ 875
S. Emery Fisher, Penacook, N.H.	
Hanover Hill Billys Kim	775
James A. Frentz, Cattaraugus, N.Y.	
Charlo S Music	1,125
Hanover Hill Lads Becky	1,000
Greystone Farm, Auburn, N.Y.	
Hanover Hill Dari Frolic	775
Brian Johnson, Holley, N.Y.	
Hanover Hill Pre Dixie	500
Kenneth Masters, DeKalb Junction, N.Y.	
Hanover Hill Rose Becky	550
Hanover Hill Rose Kimberly	450
David Motto, New Enterprise, Pa.	
Hanover Hill Rose Violet	925
Tim Motto, New Enterprise, Pa.	
Hanover Hill Rose Nanette	825
Phillip G. Mulligan, Honeoye Falls, N.Y.	
Hanover Hill Lads Margit	775
G. Harold Peck, Schuylerville, N.Y.	
Hanover Hill Rose Linda	625
Hanover Hill Rose Lassie	550
Hanover Hill A Mollie	725
Leon A. Perry, Orleans, Vt.	
Hanover Hill Dari Dee Dee	3,000
Hanover Hill Rose Debbie	600
John Rymph, Greenwich, N.Y.	
Hanover Hill Billys Polly	450
Hanover Hill Rose Selma	500
Ronald R. Sutton, Jasper, N.Y.	
Hanover Hill S Opal	650
Hanover Hill Lads Bobbie	675
Mr. & Mrs. Eugene Weber, Kendallville, Ind.	
Hanover Hill Dari Nancy	2,450
Hanover Hill S Chic	1,800
Greenridge Princess Vanessa	1,550
Hanover Hill P Elsie	475

Chat . . .

MARVIN PARROTT, J-Mar-Nell Farm, Knob Noster, Missouri 65336, is recuperating after surgery. Latest reports were that he is improving nicely but a long period of recuperation will be necessary to get Marvin back into the swing of Guernsey activities.

DAVID AND PAM Schrupp, Cologne, Minn., announce the birth of their first child, Julie Ann, on February 8, weighing 7 lbs. 9 ozs. The Schrupp family moved March 1 to their new farm near Paynesville, Minnesota. Guernsey friends wish this family the very best of luck in its new venture.

GUIDELINES FOR THE USE OF FRESH AND FERMENTED COLOSTRUM

By Dr. Stanley N. Gaunt
Prof. of Animal Science
University of Massachusetts

AT OUR NEW Dairy Research and Teaching Facility at South Deerfield, Mass., studies are being made on fermented (pickled, not sour milk) colostrum. The results look very encouraging. There is research being done on fermented colostrum at other research stations, and a recent calf nutrition and management conference suggested the following guidelines for dairymen to follow in using this valuable feed.

What is colostrum? It's the first milkings following calving that your state law says you must not market. Good cows produce as much as 150 pounds in the first three days of lactation, enough to feed a calf eight pounds a day for 18 days.

Days 1 and 2: Feed the dam's colostrum either by (a) allowing the calf to nurse for 24 to 36 hours or (b) milking her out and feeding by nipple bottle. Nursing has the advantage of improving antibody absorption, but the disadvantage of perhaps overfeeding the calf and the need to hold the cow in the box stall. Bottle feeding has the advantage of making sure the calf gets colostrum, being able to regulate intake and allowing the cow to be moved promptly. It may be less efficient for antibody absorption. Both systems work well with a careful herdsman.

Note: Feed as soon after calving as is possible.

It need not be fermented: Colostrum can be refrigerated or frozen and used as a substitute for salable milk or milk replacers.

What colostrum to ferment? Colostrum that is obviously gargety should not be saved. Colostrum from cows which have beed dry-treated for mastitis within 10 days to two weeks of calving should not be fermented (too much antibiotic), but could be fed fresh.

Containers: Use plastic garbage cans (galvanized cans become corroded) with lids (keeps out rats and flies) of 20 gallon or less (larger ones are too heavy to handle). Have three cans available, *one* from which you are feeding (feed from the oldest can), *one* full and ready to feed, and *one* being filled. When one is empty, thoroughly clean and have available for refilling.

Storage: Do not keep it in the milk house. Keep it in the calf barn or cow barn. Barn temperatures of 50 to 60 degrees are excellent for promoting adequate pickling. Cooler temperatures are not harmful. Keep out of direct sun and in a cool place during warm and hot weather.

Feeding instructions: Fermented colostrum may be offered on the second day. Nipple pails or bottles often are helpful. If calves balk at pickled colostrum, *do not force,* but permit them to willingly adjust to the pickled colostrum during the next several feedings. The pickled product can be fed straight or diluted. It contains about 16 percent solids and thus three parts colostrum to one part water approximates whole milk. It has been fed cold, but it is probably better to feed above at room temperature because it permits more adequate mixing of the fat. Feed at the rate of 10 percent of birth weight when using the one-to-one dilution, and eight percent of birth weight when feeding straight or using the three-to-one dilution. Shifting from pickled colostrum to milk and back again has posed no problems after the animal has been initially adapted to the pickled colostrum. Offer a palatable calf starter starting at one week, and wean when you normally do.

Other suggestions: It is satisfactory to mix colostrum from different cows. Feed as soon as you need it, even if pickling has just started. *Do not keep* pickled colostrum *longer than one month,* as it becomes too acid and putrefaction may begin. Fresh colostrum can be added to pickled colostrum; however, it is preferable to start a new can if more than one week has passed since pickling was started. Thoroughly stir the contents of the can from which you are using prior to each feeding. Small amounts of mold on the top can be accepted; however, if extremely large amounts of mold form, the entire contents of the can should probably be discarded.

Prepared by a subcommittee of the Second Annual Calf Conference Workshop at Macdonald College in Quebec, Canada, November, 1973. Members: J. W. Crowley, Univ, of Wis., F. Friedrich, Land O'Lakes, J. Gallant, Quebec Min. of Ag., L. Laflamme, Canada Dept. of Ag., R. Lang, Ontario Min. of Ag. and Food, G. Seidel, Penn State Univ., P. Shellenberger, Penn State Univ., D. Traub, Beacon Feeds, and R. G. Warner, Cornell University.

Field Days, Meetings and Shows

Minnesota Annual Meeting

By Mrs. LuElla Fuchs

A LATE SPRING snowstorm blanketed southern Minnesota with four inches of soft wet snow for the Annual Meeting of the Minnesota Guernsey Breeders' Association. About 38 people attended the directors' meeting which began at 3:00 p.m. at the Owatonna Inn, Owatonna, on Friday, March 29.

Mrs. Clarence Ahlborn, Owatonna, enticed about 65 directors, officials and friends with tantalizing aromas of pancakes and scrambled eggs for 7:30 breakfast, Saturday, March 30, at the ZCBJ Lodge. Helping with the flipping were Mrs. George Chambers, Mrs. Walter Jirousek, Mrs. James Hughes and the Ahlborn grandchildren.

The first stop on the morning farm tour, arranged by tour committeemen Roger Wrase, Blooming Prairie, and Steven Stadheim, Ellendale, was at Jerome Rypka's Oak Grove Farm just south of Owatonna. Oak Grove Guernseys are always spotless, as they were this morning as hosts Jerry, Dorothy, Dan and Dixon escorted visitors about. From Oak Grove the tour proceeded to Loren Krause's Orloren Farm, Owatonna. Loren milks about 50 head and was in the process of adding a few more stalls. Last stop on the tour was at the Bruce Larson Havana Heights Farm, Claremont. Bruce has just moved the 60-cow herd into a new cold free stall barn and milking parlor setup. This was a most interesting contrast to the warm stall barns just toured.

The business meeting convened at 11:00 a.m. at the Monterey Ballroom, following registration supervised by Mr. and Mrs. Steven Stadheim, Mr. and Mrs. Marvin Enzenauer, and Mr. and Mrs. Archie Draheim. President Carl Backes, Sauk Rapids, called the meeting to order and various committee reports were heard. The organization plans to sponsor a 4-H scholarship for a deserving Guernsey youth. The Blue Ribbon Calf Sale is set for the Saturday after Thanksgiving, and the Minnesota State Sale will be held at Owatonna on September 4. The summer picnic is planned to be held at the Clarence Gustafson farm, Mahtowa. A number of resolutions pertinent to the dairy industry were approved. Raymond Miller, chairman of the Junior Advisory Committee, reported on the meeting held by the Junior Association at which Pamela Barlau, Norwood, was elected president.

Following the invocation by Mrs. Donald Walker, Faribault, everyone enjoyed the chicken and ham smorgasbord. Mrs. Romayne Moore, Owatonna, provided organ music during the dinner hour.

The afternoon program began with a welcome by the mayor of Owatonna and also by Michael Fuchs, president of the host organization, the Steele, Rice, Waseca Guernsey Breeders' Association. A most witty toastmaster, Jerome Rypka, presided over the afternoon program and introduced an old time band, "Teeters Tooters," composed of local talent. Don Teeters, Owatonna Guernsey breeder, was a key member of the Tooters band which kept toes tapping and hands clapping! Several vocal selections from "The Sound of Music" were rendered by Mrs. Jerome Rypka, to the delight of the audience.

Guest speaker for the afternoon was Dr. Theodore Olson, professor emeritus, Environmental Health, University of Minnesota. Dr. Olson's talk was accompanied by slides to illustrate his findings.

Mrs. Evelyn Stransky and Larry Tande, judges for the Princess Contest,

Don Ingvalson, Caledonia, Minnesota Outstanding Guernsey Youth Award winner.

The Minnesota Annual Meeting Breakfast pancake flippers, left to right: Lisa Hughes, Mrs. George Chambers, Mrs. Jim Hughes, Mrs. Walter Jirousek and Mrs. Clarence Ahlborn.

Group at Oak Grove Farm, owned by Jerome Rypka and Family, left to right, Jerome Rypka, Elmer Albrecht, Waconia, Mrs. Leonard Voorhees, Danvers, John Jones, Oak Park, Dorothy Rypka, Don Rypka, and Dixon Rypka in front.

Taken on the farm tour at Orloren Farm, Owatonna, in the foreground, Gilbert Melchert, Waconia, Mrs. and Mr. Clarence Gustafson, Mahtowa, and Loren Krause, owner of Orloren Farm.

Jane Laska, Winona, 1973 Minnesota Guernsey Princess; Carol Sue Ahlborn, Owatonna; LaVonne Skaar, Hayward, 1974 Princess, and Kathy Ingvalson, Caledonia.

were introduced and presented the following candidates: Carol Sue Ahlborn, daughter of Mr. and Mrs. Clarence Ahlborn; Kathy Ingvalson, daughter of Mr. and Mrs. Irvin Ingvalson, Caledonia, and LaVonne Skaar, daughter of Mr. and Mrs. James Skaar, Hayward. LaVonne Skaar was the winner and she will reign as the 1974 Minnesota Guernsey Princess. She was crowned by retiring princess, Jane Laska, Winona. Jane Laska thanked the organization and urged everyone's attendance at the National Guernsey Convention in Des Moines, Iowa. Arranging the Princess Contest were Mrs. Bruce Larson and Mrs. Roger Wrase.

Les Peckham, field representative for The American Guernsey Cattle Club, reported a very busy year, currently being involved in Convention plans for the Des Moines meeting. He introduced Russell Wirt, Lewiston, as a candidate for national director and offered congratulations for having a 1973 Honorable Mention All-American yearling bull, Maple Leaf Prestige. Les called for a moment of silence in tribute to Dr. Garth Miller, dairy scientist from the University of Minnesota.

George Chambers, Owatonna, and Olaf Kjome, Spring Grove, touched upon the highlights in the history of Oakvale Farm and presented a plaque of recognition to Stanley Hanks, Winnebago, Minnesota's Senior Guernsey Breeder for 1974.

Bruce Larson and his children. Bruce is the owner of Havana Heights Farm, Claremont, one of the stops on the farm tour.

President Carl Backes and LuElla Fuchs, Nerstrand, secretary-treasurer, presented Parish Show Champion Awards to the following: Northeast District, Glenn Johnson, Barnum; East Central District, Kevin and Fred Feltman, Norwood; Southwest District, Dan Cross, Sherburn; Southeast District, Russell Wirt and Family, Lewiston, and South Central District, Arthur Ulland, Austin.

Nels Pierson, Jr., Butterfield, captured both silver Guernsey jug awards for 1973 for the highest milk and fat production. Nels has won both awards for the past three years. His 1973 production was 13,589 lbs. milk and 633 lbs. fat. Other breeders placing in the top ten herds for fat were: Russell Wirt, 604 lbs.; Gene Hanks, 581; University of Minnesota, Rosemount, 578; Raymond Thompson, Waseca, 576; David Abrahamson, Browerville, 562; Russell Heins, Eyota, 558; Richard Vold, Glenwood, 556; Edgar and James Fuchs, Faribault, 550, and Clarence Gustafson, Mahtowa, 536. Top ten herds for milk: Russell Wirt, 12,746; University of Minnesota, 11,982; Gene Hanks, 11,491; Raymond Thompson, 11,477; David Abrahamson, 11,466; Russell Heins, 11,448; Morris Peterson, Mora, 11,444; Edgar and James Fuchs, 11,399, and Donald Taus, Angus, 11,360.

Also receiving awards were Gene Hanks, selected as Minnesota's Outstanding Young Guernsey Farmer, and Donald Ingvalson, Caledonia, as Outstanding Guernsey Youth. Don will represent Les Peckham's area in na-

Mrs. LuElla Fuchs, Nerstrand, secretary-treasurer, and Carl Backes, Sauk Rapids, president of the Minnesota Guernsey Breeders' Association.

Jerome Rypka, Owatonna, toastmaster for the afternoon program at the Minnesota Annual Meeting.

Dr. Thedore Olson, University of Minnesota, keynote speaker at the Minnesota Annual Meeting.

tional competition at Des Moines.

The following new directors were elected to serve three-year terms: Gordon Paulson, Houston, Clarence Ahlborn, Kenneth Angstman, Mora, Odean Goss, Lewiston, and Roger Gustafson, Mahtowa.

Clarence Ahlborn, Donald Teeters and Loren Krause were general chairmen for the two-day meeting. The program plans were arranged by Mr. and Mrs. Jerome Rypka and Mr. and Mrs. Donald Walker, Faribault. The Walkers also handled the publicity for the event. Mrs. Loren Krause and Mrs. Donald Teeters served as hostesses and Carol Ahlborn had charge of youth activities. A drawing for door prizes, donated by local merchants, was conducted by Chairman Krause with the help of Princess LaVonne Skaar as a climax to a successful meeting.

Mrs. and Mr. Stanley Hanks, Winnebago, Olaf Kjome, Spring Grove, and George Chambers, Owatonna. Mr. Hanks was honored at the Minnesota Annual Meeting as Senior Guernsey Breeder of the Year.

A Tribute to Stanley Hanks

By Gene Hanks

ON JUNE 10, 1925, Irene of Tile Spring Farm was the first registered Guernsey purchased by Stanley and Harlan Hanks. With this cow began Hanks Bros., Oakvale Farm, Winnebago, Minnesota. This has been an association and means of livelihood that has lasted for 49 years to date.

The GUERNSEY NEWS asked me to write a summary of this association between my father and the Guernsey cow. I am finding it rather difficult to do so, as for a great deal of the time I was not present or was a youngster. I remember only bits and pieces, but here goes.

Altogether five Guernseys were bought in 1925 and were shown at the Faribault County Fair. After this fair they were shipped to Mankato by railroad stockcar for the Blue Earth County Fair.

The next year was the first year that Hanks Bros. really got down to business and showed, with a string of eight head. They rented and outfitted a railroad car and used this to travel. For many years quite an extensive amount of showing was done because at that time it was quite profitable to show. With showing came bull sales; from 1926 until about 1948-1949 every bull calf born was sold as a potential herd sire. To give you an idea of how much showing was done: in 1939 the Oakvale Farm herd was shown at Mason City, Albert Lea, Minnesota State Fair, South Dakota State Fair, Spencer, Iowa, and Waterloo, Iowa.

In 1931 a herd sire, Chedco Albert was purchased from Chedco Farm, Berlin, Massachusetts. This bull was shown and used in the herd for about 10 years and was probably the most influential sire ever used. He was grand champion bull at Waterloo in 1937 and 1938. But 1936 was the first time Oakvale Farm showed at Waterloo; they made quite an impression with "Albert" and his get. During the summer, Shorty Searls judged the herd at a county fair. He was the Waterloo Cattle Superintendent and had been concerned that the numbers for the show would be down. He was impressed by some of the Oakvale cattle and encouraged the Hanks brothers to go to Waterloo. They came away with four firsts, a second, a third, a fourth and an eighth. The fourth and eighth places were won by older cows, but the rest were won by Chedco Albert, two sons, a daughter, junior champion, and two double granddaughters. Needless to say, it was quite a boost to the young breeders from Minnesota to be able to compete successfully with herds such as Boulder Bridge and Quail Roost.

Chedco Albert also sired some daughters that left the farm and did very well for their new owners. In 1938, Sanitary Farms bought a truckload of bred heifers (five or six). In this group was a heifer named Phylis. She became the foundation of a very good cow family, having five or six daughters and all having at least one 600-pound fat record. At one time there were 25 direct descendents of this cow in the Sanitary Farms herd.

At one of the State Sales during the early forties, another daughter of "Albert" was consigned. She was purchased by Boulder Bridge Farm as a bred heifer. The following year she was in a group of heifers and cows purchased as foundation cattle by Mr. W. H. Odlum for his Rosewood Farm. In 1953, Harlan visited Rosewood Farm and found the cow was still living and had five daughters; all had over 600-pound fat records. At that time this was their best cow family.

Probably the second most important sire used in the herd was Boulder Bridge Royal Bloom. Stanley and Harlan were showing at the Minnesota State Fair sometime during the early forties when they visited Boulder Bridge Farm, Chaska, where Douglaston Lady Lucy had just had a bull calf by "Matchmaker." They decided to buy the calf on the spot, and it was decided that he should be kept and raised at Boulder Bridge for awhile. The following year he was undefeated at several large shows including the National Guernsey Show. Unfortunately "Royal Bloom" died as a two-year-old, but he left enough daughters to prove he was a very powerful sire. They were all an improvement over their dams and later proved to be good brood cows.

In 1951 Dad went to the Carlton County Sale and bought Clover Glen Tributes Milly as a two-year-old. "Milly" was classified Excellent twice; the last time at 13 years, and remained on the farm until 1964. She left a strong impression on the herd with six daughters, all very sound producing cows. A good share of the present herd traces to this cow.

During the 1930s, Stanley's talent for telling the difference between a good cow and a better one was recognized and people started to ask him to judge. One of the first shows he judged was the Twin Cities district. This was the show, with Boulder Bridge, Highcroft, Minnewashta, Glueck and Sanfadair Farms exhibiting, among others. I have been told that there was quite a bit of apprehension and nervousness on the judge's part before this show.

Stanley has judged fairs in about 10 different counties in Minnesota and several in Iowa, many of these more than once. There have also been more Dairy Days and Parish Shows than can be remembered. He also has judged the Wisconsin State Fair, the All-Iowa Fair, and most recently, the District Shows in Iowa in 1971. As you can see, a great many people have been exposed to his philosophy of what he would like the Guernsey cow to be.

During most of this time he also has found time to serve as an officer for several organizations, among which were the Faribault County Fair Board, where he was the secretary and then president. He was a member of the Minnesota Guernsey Breeders' Association Board of Directors for many years

and served as its president for two years. He also was a deacon in the Winnebago Presbyterian Church for many years.

In 1959, due to labor and health problems, the herd, except for the Milly cow, a 4-H cow, and the open heifers, was sold to Jo-Be Farms, Lincoln, Nebraska. In 1961, I had the opportunity to return to the farm, a partnership was started and in due time the herd was built up again. I purchased the herd in 1968, but to my mind, the partnership is still in effect.

Vermont Annual Meeting

By Eunice Overland

THE ANNUAL Meeting of the Vermont Guernsey Breeders' Association was held on April 11, at the Civic Center, South Royalton, Vermont. Lunch was served by ladies of the community. There were 24 people in attendance.

Officers for the coming year are the same as last year: Donald Bigelow, Bethel, president; Burton Strong, Craftsbury Common, vice-president; Diane Burgess, Bradford, secretary-treasurer, and directors, Roland Thompson, Colchester, Harold Mills, Florence, Leon Perry, Orleans, Brenda Whalley, Charlotte, Carleton Adams, Brandon, Allen Rokes, South Royalton, Almon C. Burgess, Bradford, Elvin Hinton, Westmore, Floyd Martin, South Royalton, and Louise Adams, Brandon.

Eunice Overland, director of Breed Improvement Programs, The American Guernsey Cattle Club, presented the production trophies and certificates. The Black Hole Hollow Trophy for high ME fat, cow under five years, went to Leon Perry on Stone House JVE Melinda, 14,320 – 732 – 2-2DHIR – 305 – 2x; 17,327 – 828 (305–2x ME). Leon Perry also won the Bethel Mills Trophy for high herd average with 28 records averaging 14,375 – 606 (305–2x ME). The Vallemar Farm Trophy for high actual milk, cow under five years, went to Donald Bigelow for the record made by Royal Terrace N F Sandy, 19,600 – 768 – 4-0DHIR – 305 – 2x. The Dreamwold Farm Trophy for high ME fat, mature cow, was presented to Almon C. and Katherine Burgess on Burgess Farm M Monica, 16,300 – 775 – 11yrs. 305–2x; 16,463 – 806 (305–2x ME). The John F. C. Bryce Trophy went to Leon Perry for the highest actual mature milk record, on Vol Mar Melba, 17,070 – 770 – 5-5DHIR – 305 – 2x.

Production leader certificates were presented for cows making the highest record in each age group during 1973. Almon C. and Katherine Burgess received three certificates; Leon Perry received six, including one for Bay State Royal Nance Hope, a national Milk Flow Queen, and Donald A. Bigelow received three.

Longtime production certificates were presented in the categories of two, three, four and five thousand pounds of butterfat. They were awarded to Vermont Agricultural Experiment Station, Burlington (1), Stone House Farm, Leon Perry (2), Royal Terrace Farm, Donald A. Bigelow (10), Middletown Farm, Edward G. Janeway, South Londonderry (9), and Burgess Farm, Almon C. and Katherine Burgess (11).

Burton Gregg, Dairy Service representative for Blue Seal Feeds, took pictures as the awards were presented.

Discussion was held on participation at Eastern States Exposition and the cooperation of management. Chris Woelfel, University of Vermont, announced that the Vermont PDCA Breed Show will be held July 31 at Burlington. It was decided to charge $2.00 for entries to make the show self supporting. An effort is being made to enable the Juniors to manage their own show.

A report was made on last year's Vermont-Quebec Sale and the Spring Calf Sale. The Vermont-Quebec Sale averaged $506.38. Another joint sale is scheduled for June 17 at the University of Vermont, Burlington.

Eunice Overland, director of Breed Improvement Programs, presents the Dreamwold Farm Trophy to Almon C. Burgess, Bradford, at the Vermont Annual Meeting.

Donald Bigelow, Bethel, receiving the Vallemar Farm Trophy from Eunice Overland.

Leon Perry, Orleans, receiving the John F. C. Bryce Trophy and the Bethel Mills Trophy from Eunice Overland.

60th Annual Meeting of the California Guernsey Cattle Club

By Betty Kessler

THE 60TH ANNUAL Meeting of the California Guernsey Cattle Club was a "California Guernsey Weekend in Stanislaus County," hosted by the Stanislaus County Guernsey Breeders' Association. On Friday evening, April 19, a social hour, sponsored by American Breeders Service, De Forest, Wis., and a steak barbecue, sponsored by the Stanislaus group, with Donald Morelli, Denair, chairman and Jack McCaully, chef, were held at the Fairgrounds, Turlock. Guernsey milk and ice cream were donated by Foremost Foods. This was followed by the California State Sale, a report of which also appears in this issue.

The 60th Annual Meeting was called to order at 2:30 p.m. on Saturday, April 20, by President Donald F. Giacomini, Ferndale, in the Red Carpet Room, Divine Gardens, Turlock. Acting Secretary Joseph S. Pierce, Hollister, read the minutes of the previous annual meeting and gave the financial report for Secretary-Treasurer George H. Clever, Tracy, who was away on a trip to South America. Dale Sinclear, Ceres, Ballot Committee chairman, reported that all directors nominated were reelected.

Peter Giacomini, Ferndale, president of the California FFA, spoke on FFA activities. The California Guernsey Cattle Club will sponsor Pete as a delegate to the National Guernsey Convention in Des Moines.

Ray Orisio, Tulare, W. Arnold Kessler, Galt, and Donald Giacomini were appointed to select the Junior State Herd to go to Puyallup, Washington.

Arnold Kessler, chairman of the Purebred Dairy Cattle Association, gave a report on PDCA activities. Plans are being made to hold a judging conference in 1975. Cliff Orr, reporting for The American Guernsey Cattle Club, said that 1,600 Guernseys were classified in the territory in March. The guest speaker was Bob Strickler,

Chef Jack McCaully and Donald Morelli, Denair, chairman, at the steak barbecue held during the California Annual Meeting weekend.

The Board of Directors of the California Guernsey Cattle Club, left to right, Dale Sinclear, Ceres, Harmon Toone, San Luis Obispo, Joseph S. Pierce, Hollister, vice-president, C. R. (Cliff) Knight, Bakersfield, Donald F. Giacomini, Ferndale, T. A. (Art) Knight, Camarillo, and Ivan Hunt, Lincoln. Directors not present, Max Mickelsen, Petaluma, president, and George H. Clever, Tracy, secretary-treasurer.

Carnation-Genetics, who addressed the group on Young Sire Development Programs.

Before the meeting adjourned, President Don Giacomini thanked Donald Silacci, Petaluma, chairman of the Sale Committee, and the committee members for their fine cooperation. He also thanked the Annual Meeting Committee Chairman, Joe Pierce, and his committee for their efforts in making this a successful annual meeting.

The Banquet

The Annual Meeting Banquet was held at the Turlock Veterans Memorial Building in the evening and was attended by approximately 100 breeders and guests.

Cliff Orr presented the Production Award to Cleverlands, owned by George H. Clever, Tracy, on Cleverlands Darimost Desiree, *18,970 – 703 – 2-2DHIR – 305 – 2x, 22764 – 836 (305–2x ME).

Cliff Knight, Bakersfield, made the Man of the Year Award presentation to George Orr, Santa Rosa. Mr. and Mrs. George Orr were also celebrating their 50th Wedding Anniversary. Cliff, as usual, made a very interesting presentation. He also presented Don Giacomini, retiring president, with a Past President's Trophy and congratulated him for the fine job he had done as president for the past three years.

The Stanislaus County Guernsey Breeders' Association recognized Joe Pierce, chairman of Annual Meeting Events, with the presentation of a desk set. A birthday cake was presented to Duane Soares, Fresno.

Duke Ehrlich, director of Golden Guernsey, Inc., Peterborough, spoke on Golden Guernsey activities and the National Convention to be held in Des Moines.

Max Mickelsen, Petaluma, was elected president of the California Guernsey Cattle Club, and Joe Pierce, vice-president.

Following the banquet, the group enjoyed an evening of dancing.

Bob Strickler, Carnation-Genetics, guest speaker at the 60th Annual Meeting of the California Guernsey Cattle Club.

Maine Field Day

THE MAINE Guernsey Breeders' Association Field Day was held at the farm of Michael and Margaret Markowski, Winthrop, on May 11. About 40 people attended including some local 4-H members, Bill Cochran, field representative for The American Guernsey Cattle Club, and Andy Warner, manager of Chedco Farm, Berlin, Massachusetts.

The Markowskis have been milking cows in their new barn, well adapted to Maine dairying, for about a year. The whole family helped in having everything ready for the field day.

Opening remarks were made by President Leland Rich, Madison. After an excellent potluck lunch, Chad Arms, area dairy specialist, Augusta, conducted a judging contest. The official judge was Gerald Pickard, Bangor. Three classes were judged and prizes were awarded to the top two seniors and top four juniors by the Maine State G.B.A. and The American Guernsey Cattle Club. The junior winners were Debbie Cushman, Monmouth, Susan Bosworth, Auburn, Elizabeth Stiles, Monmouth, and Jim Strout, Skowhegan. The senior winners were Bunny Mansir, Monmouth, and Alice Wilkens, a longtime Guernsey breeder from North Leeds. The awards were presented by Eunice Overland, director of Breed Improvement Programs, Peterborough, New Hampshire.

Mickelsen Dairy Field Day

By Darlene Orr

A LARGE number of FFA and 4-H Club dairy judges participated in the Annual Guernsey Field Day at the George Mickelsen Dairy, Petaluma, Calif. in March.

In the FFA competition, the overall high teams were (1-6): Eureka, Santa Rosa, Petaluma, Fortuna, Tomales, and Casa Grande. Overall high dairy judging individuals in the FFA Division include: Larry Cheda, Petaluma, Lisa Nottingham, Santa Rosa, Margie Reh, Santa Rosa, Steve Reibli, Sebastopol, Fred Jorgensen, Santa Rosa, and Ken Buckman, Santa Rosa.

High overall 4-H teams in Guernsey judging were (1-7): Petaluma 4-H, Bennett Valley 4-H, Sonoma Mountain 4-H, Liberty 4-H, Old Abode 4-H, Sonoma Valley 4-H, and Nicasio 4-H. High overall individuals in the 4-H competition were (1-9): Corwin Holtz,

Mark West, Riebli 4-H; Elaine Bordessa, Old Adobe 4-H; Laura Nottingham, Bennett Valley 4-H; Janice Touchstone, Petaluma 4-H; Julie Moreda, Petaluma 4-H; Lisa Witt, Bennett Valley 4-H; Sam Wenger, Liberty 4-H; Tehra Braren, Sonoma Valley 4-H, and Michael Touchstone, Petaluma 4-H.

In the adult dairy judging division, the high individuals were (1-10): Domenic Carinalli, John Bordessa, Leroy Cheda, Carl Nommsen, Betty Gallagher, Andy Hurtgen, Donald Moreda, Seedro Sontos, Connie Bettinelli and Vivian Horiack.

Illinois Annual Meeting

By Wayne Mohr

THE 52ND ANNUAL Meeting of the Illinois Guernsey Breeders' Association was held February 9, at The Elms, El Paso, with 139 present. President Myron Erdman, Chenoa, called the meeting to order at 10:30 a.m. and Loren Bauer, Rankin, gave the invocation. The secretary-treasurer's reports were read and approved.

Audrey Wagner, Cissna Park, reported an outstanding 1973 Illinois State Sale. Roger Hartmann, Red Bud, presented the Outstanding Young Guernsey Couple Award to Mr. and Mrs. Wesley Clark, Colfax. President Erdman introduced the directors of the Association. Ralph Johnson, Extension Department, University of Illinois, introduced the other staff members present.

Richard Muehling, Cissna Park, led a discussion of the bull semen program. The program has been inactive for the past year. Robert E. Jones, field representative for The American Guernsey Cattle Club, explained the Club's Young Sire Program. Ralph Johnson stated that the USDA has instituted a young bull preliminary sire summary, updated three times a year, to inform breeders 8 to 10 months in advance on Predicted Differences. The data is on file at the University of Illinois for reference, and anyone interested in the information may write Mr. Johnson, giving the name and registration number of the young sire.

Outstanding Young Dairy Couple of Illinois, Mr. and Mrs. Wesley Clark, Colfax; Roger Hartmann, Red Bud, presenting the award. Roger and Dorothy Hartmann were last year's winners.

Mr. and Mrs. Roger Hartmann, Red Bud, accepting the Select Sires Production Award from Select Sires representative, Tony Ooijen.

Richard Moore, manager of ADA of Illinois, guest speaker at the Illinois Annual Meeting.

Audrey Wagner moved to discontinue the Proven Sire Committee and initiate a Young Sire Committee. Richard Muehling was appointed chairman and Dr. Sid Spahr was asked to advise.

Illinois Breeding Co-op personnel were introduced, and Earl Moeller, IBC, noted a lot of young bulls used are gone before their daughters are proven. He felt if a bull was good enough to use, he is good enough to collect.

In his report, Robert Jones said there was a seven percent decrease in registrations in Illinois compared to a 12 percent decrease nationally. Illinois ranked eighth in registrations compared to seventh last year. He encouraged registration every six months, and support of the Journal and the Gazette. He reported the National Guernsey Show would be held at Columbus, Ohio this year with Joe Pritzl, Fruitland, Idaho, judging. A change in rules allows any member of Junior age to show any number of times with no limit from the state.

Bob stated that in 1973, 25 percent of all Guernseys registered were sired by three bulls, one of which is now a minus bull. He suggested that breeders should be sure the bull has a 50 percent repeatability before using him heavily in their herds.

The Select Sires Trophy for the highest annual 305–day production in Illinois was presented by Tony Ooijen, representative, to Roger and Dorothy Hartmann on Big Johns Ginger. "Ginger" made 19,020 lbs. milk, 813 lbs. fat as a four-year-old in 305 days.

A moment of silent prayer was observed in memory of Jesse E. Tuttle. This preceded the reading by Art Bauer, Bloomington, of a scroll given to Jesse in 1953. The Illinois G.B.A. presented the Jesse E. Tuttle Memorial Award to Mrs. Tuttle. Her son, Norman Tuttle, West York, then presented the traveling award, for the highest lifetime production, to Myron Erdman for the production of Myown Admirers Starlight, 16 years of age, with 13 lactations totaling 186,627 lbs. milk, 8,516 lbs. fat.

Dana Stewart, Princeville, presented his guest, E. Paralo Gasundaram from Ceylon, who gave a brief talk. "Sonny" is staying in the Stewart home.

Barbara Chace, St. Anne, presented

Nine of the County Outstanding Award winners were present to receive their awards which were presented by Mrs. Barbara Chace, St. Anne, at the Illinois Annual Meeting. Left to right: Joy Asplund, Geneseo, Kathy Snook, Ottawa, Suanne Hess, Bushnell, Susan Thiesfeld, Peotone, Mark Erdman, Chenoa, Donna Jean Wagner, Cissna Park, David Bachman, Minonk, Jeffrey Williams, Eleroy, Randy Mohr, Normal, and Mrs. Barbara Chace, Junior Committee representative.

THIS DAIRY BUSINESS

BUSINESS & ESTATE PLANNING*

What will it Cost Your Heirs when you Die?

Advance planning, whether you are a young dairyman or nearing retirement, can help minimize those future costs.

Undoubtedly the greatest federal estate tax saving device (except for gifts made during life) is the marital deduction. Since 1948, individuals have been eligible for tax saving opportunities (linked to bequests to the surviving spouse) that were previously available only in community property states.

In brief, the marital deduction is a deduction from the adjusted gross estate for property passing to the surviving spouse. Since the marital deduction applies only to property passing to a surviving husband or wife, it is not available in the estate of a widow, widower or an unmarried person.

The amount of the marital deduction is limited to the lesser of: (1) 50% of the adjusted gross estate, or (2) the amount of property passing to the spouse and qualifying for the marital deduction.

To qualify for the deduction, property interests must not be "terminable" interests and may pass to the spouse by will, as insurance proceeds, by joint tenancy survivorship, or under state law of property distribution applicable if an individual dies without a will.

Property passing outright to the spouse in absolute ownership qualifies for the marital deduction. But an ordinary life estate to the wife would not. At the minimum, the surviving spouse must be given at least a life estate plus a general power of appointment for the marital deduction to be available.

Artful use of the marital deduction requires a look at the estates of both spouses and at the probabilities of order of death of the spouses. Optimal use of the marital deduction may require property shifts by gift between husband and wife. These points may be illustrated with examples.

Calculating the tax

Assuming a husband with a gross estate of $130,000, allowable deductions of $10,000 and an adjustable gross estate, therefore, of $120,000, the husband could leave half or more of his estate to his wife and receive the maximum marital deduction (in this example) of $60,000. The marital deduction may never exceed one-half of the adjusted gross estate).

In this example, the $60,000 remaining after the marital deduction may be further reduced by the $60,000 personal exemption (every individual has this exemption). This would leave nothing subject to the tax. Thus, the federal estate tax would be zero. Here's how it would look—

Gross estate	$130,000
Allowable deductions	10,000
Adjusted gross estate	$120,000
Marital deduction	60,000
	$60,000
Personal exemption	60,000
Taxable estate	0

If the husband in this example had left all of his property to his

*Excerpted with permission, from the book "Farm Estate & Business Planning" by Neil E. Harl. Copyright 1974 by Agri Business Publications, 5520 W. Touhy Ave., Skokie, Il. 60076.

DAIRYMAN'S SPECIAL

Another quality product from "The Livestock Equipment Craftsmen"

This new Calf Feeding Stall from STARCRAFT can help you put all your valuable calves into the clean, sanitary, fast-gaining environment they need . . . and do it far more economically than you thought possible. Made of tough angle iron and structural steel tubing. Comes complete with flooring and buckets. See your dealer now or write to:

STARCRAFT

DEPT. 153 • GOSHEN, IND. 46526

COW COMFORT MATS FOR STANCHION BARNS
COW COMFORT MAT RUNNERS FOR FREE STALLS

Average stanchion stall $20.00. Average free stall $24.00. Full one inch thick. Eliminate high bedding cost. increase herd health. Immediate delivery. Fifteen year guarantee. Call or write.

P & L COMPANY
7938 Pershing Blvd.
Kenosha, Wisconsin 53140
Phone: 414-652-3912

MUSTANG ENRICHER

Now used by leading dairymen everywhere. This sensational dairy feed fortification is now being used in many of America's finest dairy herds. Use it as a *topdress* or mix into regular dairy ration. It supplies an expertly selected combination of electrolytes - vitamins - minerals - yeast and amino acid balance, scientifically compounded, tested and proven nation-wide. It's effective and inexpensive, unconventional in design, amazing in performance. **The proof of the pudding is in the eating!** Use it and save dollars, heartache and discouragement. You can expect the unexpected! For information write **MUSTANG SALES, DBG Box 456, McAllen, Texas 78501, or call collect 512-682-4513.**

DRINK MORE MILK

IT TAKES PLANNING TO REDUCE DEATH TAXES

continued

spouse outright, on her death some years later she could well have an estate of $130,000. This would assume that she was able to live from the income and increase in value of the principal. With a gross estate of $130,000 and $10,000 of estate settlement deductions, her adjusted gross estate would amount to $120,000.

But, would she have a marital deduction? Not unless she had remarried. (As some have observed, this may provide a good rationalization for a second marriage—it saves tax!) Therefore, after subtracting the $60,000 exemption, the taxable estate would be $60,000. And the tax on that amount would total $9,500.

Some rules of thumb:

- Unless the gross estate exceeds $60,000, the federal estate tax is of little or no concern.
- If the estate of the first of the parents to die does not exceed $130,000, if the deductible estate settlement costs total at least $10,000, and if full advantage is taken of the marital deduction, there should be no federal estate tax at the death of the first to die. However, there may be a tax due on the death of the survivor.

Now let's consider a somewhat larger estate to dramatize the importance of the marital deduction and the fact that the big tax bite often comes at the death of the survivor unless the estates have been carefully planned. We'll assume the husband, owning all of the property, died first and left the property out-right to the wife.

Gross estate	$330,000
Deductions	30,000
Adjusted gross estate	$300,000
Marital deduction	150,000
	$150,000
Personal exemption	60,000
Taxable estate	$ 90,000
Federal estate tax	$ 17,900

Later, at the death of the wife, assuming the same gross estate, the tax would be substantially greater.

Gross estate	$330,000
Deductions	10,000
Adjusted gross estate	$300,000
Marital deduction	0
	$300,000
Personal exemption	60,000
Taxable estate	$240,000
Federal estate tax	$ 62,700

Thus, the combined federal estate tax bill would total more than $80,000 with state inheritance tax and estate settlement costs adding perhaps another $40,000 to $50,000 to the overall cost.

How can the heavy tax on the estate of the survivor be avoided? Again, by taking advantage of estate planning possibilities linked with the marital deduction. Here are the two basic alternatives.

Model I

Probably the most popular plan for minimizing federal estate tax on the deaths of both the husband and wife requires concentration of property ownership in the name of one spouse only (usually the husband) during life. Then in his will, if the husband is the owner of the property, he leaves half of the property—we'll refer to it here as "package A"—to the surviving spouse outright (or nearly outright) with the other half—"package B"—left to her for her life. Typically, the children are designed to receive the remainder interest in "package B" and to acquire the property at the termination of their mother's life estate. If desired, the wife's interest in "package A" could be reduced to a life estate plus a general power of appointment without loss of the tax-saving features of Model I.

At death of the husband, the "package A" amount is set to equal precisely half the husband's adjusted gross estate. This assures the maximum possible marital deduction for the husband's estate. By design, "package B" does not qualify for the marital deduction. A mere life estate is a terminable

GUERNSEY

Midwest Directory

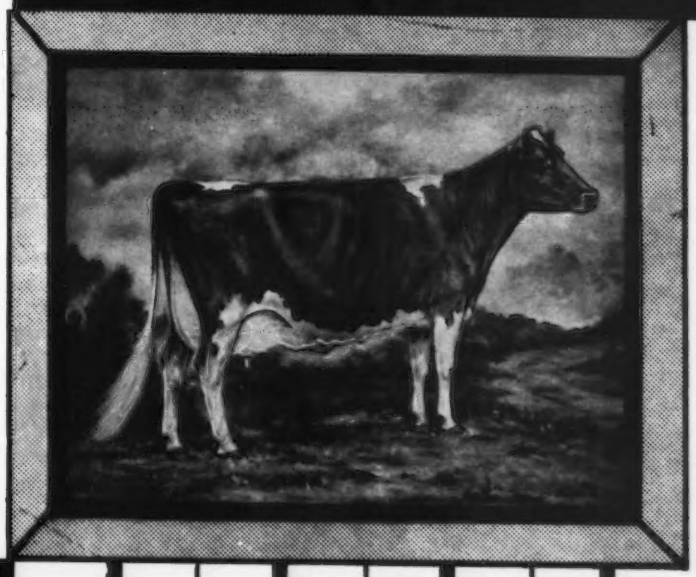

1974

IN THE MIDWEST WE DIRECT YOUR ATTENTION TO NAL; SIRES Like These

YELLOW CREEK B.F. DOLPHIN

USDA PRELIMINARY SIRE SUMMARY–2/74
14 Daus. 6 Herds 11,954M 4.8% 575F
Pred. Diff. +325M +14F Rpt. 37%

NOLICHUCKEY T.C. TRANSFER

USDA PRELIMINARY SIRE SUMMARY–2/74
10 Daus. 1 Herd 14,896M 4.3% 637F
Pred. Diff. +445M +12F Rpt. 21%
10 Classified Daus. Avg. 86.5

SERVICES

SUPPLIES

TRAINING

HERD CONSULTATION

FOR INFORMATION CONTACT

Noba ANIMAL INDUSTRY SERVICES INC.
P.O. BOX 607
Tiffin, OH 44883
Ph: (419) 447-6262

Atlantic Breeders' Cooperative
1575 Apollo Drive
Lancaster, PA 17601
Ph: (717) 569-0413

LABC
Box B.D., LSU
Baton Rouge, LA 70803
Ph: (504) 343-7442

ADVERTISERS' INDEX

ILLINOIS

Chesterluck Guernseys 7
Hart Lane Guernsey Farm 8
Lizdan Hill Guernseys 7
Muehling Meadows 11
Myown Guernsey Farm 12
Peck's Guernsey Farm 11
Roes-MOR Farms 9
Stewart Hybrids 7
Wagner Guernsey Farm 10

INDIANA

Bell Lawn Guernseys 21
Chenango Farm 17
Clear View Farm 25
Clover Leaf Farm 21
Dan-Ba-Lee Farm 23
Fra-Hib Dairy Farm 24
Geneglow Farm 25
Grandview Farm 15
Jualmi Farm 16
Lambrecht's Guernsey Farm 17
Maple Manor Farm 20
Maurana Farm 40, 41
Metzger Farms 21
Normandy Farm 13
Sunny Da Farm 17
Valley Set Farm 19
Wawasee Farm 14
Wee Manor Farm 22
Yellow Creek Farm 18

KENTUCKY

Berryman Farm 25
McDowell Guernsey Farm 29
Miles' Meadowland 28
Riverside Farm 27
Sunny View Farms 26

MICHIGAN

Car-Dale Farm 29
Cary's Pioneer Farm 38
Claramy Farm 30
Clear Acres Farm 47
Colby Dale Farms, Inc. 39
Dendel's Orchards 43
Elmwood Farms 36, 37
Hartway Farm 47
Homeward Farms 34
Hy-Crest Farm 30
Ivy Lane Farm 48
Kellogg Farms 35
Lawnacre Farm 46
Lockshore Farms 44, 45
Map-Acr Farm 38
Maple Dawn Guernsey Farm 33
Maplewood Farm 32
Maylee Manor 30
Meadow Lane Farm 42
Meadow Ridge Farm 38
Med-O-Bloom Farm 31
Noakland's Farm 34
Pattonview 46
Pine Side Farm 49
Rader Farm 49
Ridaho Farms 34
River Dale Farm 42
R-Jo's Guernseys 47
Rulea Farm 47
Springdale Farm 32
Spring Meadow Farm 32
Tomar Farm 32
Vandale Farms 42
Wal-Green Farms 46
Walnut Manor Farm 34
Watson Farm 38

OHIO

Ash Lane Farm 69
Bizy Acres Farm 75
Bunn Aire Farm 66
Chestnut Ridge Farm 60
COBA 66
Cogniac Farm 78
Columbia-Mahoning Guernsey Breeders' Association 74
Darby Maple Farm 75
Eber-Acres Farm 68
Edinham Farm 58
Ell-Well Plastics 66
Fawn Way Farm 50
Fireside Farms 61
Five Points Farm 69
Franchester Farms, Inc. 70, 71
Gold Banner Farm 76
Grand Lake Farm 54
Happy Hill Farms 79
Hickory Grove Farm 59
Highlun's Guernsey Farm 77
Kem-Mar Farm 77
Kenmir Farm 49
Kla-Nol Acres 80
Klineheim Farm 68
KoKosing Farms 52
Lawn Crest Farm 77
Les-Len Farm 59
Locust Grove Farm 72
Locust Hill Farm 64
Locust Knoll Farm 61
Mapleglo Farms 68
Marodore Farm 62
Martindale Farm 51
Mayflower Farm 50
Milhaven Farm 75
Millcreek Manor 56
Mississinewa Farms 57
Mona Lou's Farm 63
NAL Affiliated Breeders ..... II Cover
Parker Farm 69
Pattonholm Farm 63
Phillips Farms 53
Pine Ridge Farm 49
Placid Hill Farm 54
Pride-N-Joy Farms 73
Primrose Lane Farm 67
Raemelton Farm Dairy ..... III Cover
Rilco Valley Farm 75
Rineland Manor Farm 55
Rivarre Farm 72
Select Sires, Inc. ..... IV Cover
Smith Farm 61
Spring Hill Farm, Inc. 64
Spring Walk Farm 65
Sunnysage Farms 72
Teacups View 62
Tree Pump Farm 59
Tuland Guernsey Farm 60
Villa-Way Farms 63
Wacalu Farm 57
Wendrol Guernseys 58

Always a source of good Guernseys! Plan to visit our herds.

ILLINOIS GUERNSEY BREEDERS' ASSOCIATION

OFFICERS

President: Myron Erdman, Chenoa *Vice-President:* Forrest Ingram, Apple River
Secretary-Treasurer: Wayne Mohr, Normal

DIRECTORS

District 1: Forrest Ingram, Apple River
District 2: Robert Bauer, Maple Park
District 3: Perry Serven, St. Augustine
District 4: Joseph Heitzler, Prophetstown
District 5: Richard Muehling, Cissna Park
District 6: George Willer, Quincy
District 7: Phil Farrell, Mt. Zion
District 8: Bill Walker, Charleston
District 9: Roger Hartmann, Red Bud

DIRECTORS-AT-LARGE

Myron Erdman, Chenoa
Dean Doty, St. Charles
Wayne Mohr, Normal

MEMBERS

District 1 – Northwestern
Counties – Carrol, Jo Daviess, Ogle, Stephenson, Winnebago

President: Groezinger, Richard, R. 1, Elizabeth 61028
Vice-President: Offenheiser, Melvin, R. 1, Box 26, Elizabeth 61028
Secretary: Ingram, Terry, Apple River 61001

Brinkmeier, Martin S., Pearl City 61062
Burkey, Milton, Warren 61087
Coppernoll, Gilbert, Stockton 61085
Day, LaVerne, Pearl City 61062
Haug, Harlan, Elizabeth 61028
Heidenreigh, Ray Lee, R. 3, Box 85, Stockton 61085
Indola, John, Pearl City 61062
Ingram, Forrest, Apple River 61001
Irwin, Ralph D., R. 1, Hanover 61041
Pinehurst Farms, Inc., R. 4, Box 134, Rockford 61105
Reusch, Harlan E., R. 2, Elizabeth 61028
Reusch, Richard, R. 2, Elizabeth 61028

District 2 – Northern
Counties – Boone, Cook, DeKalb, DuPage, Kendall, Kane, Lake, McHenry, Will

President: Siedschlag, Herman, Box 43, Spring Grove 60081
Vice-President: Fansher, Marvin, 25 W 412 Central Ave., Roselle 60172
Secretary: Hill, Mrs. Elmer, 17421 Marengo Road, Union 60180

Bauer, Robert, R. 2, Maple Park 60151
Behling, Marion & Oscar, Peck Farm, R. 1, Box 303, St. Charles 60174
Campbell, Mr. & Mrs. George, 417 Elm Street, Batavia 60510
Dickinson & Dickerson, R. 1, Box 159, South Elgin 60177
Doty, Dean, Wild Rose Farm, 36W 520 Crane Rd., St. Charles 60174
Frajoma, Inc., 1625 W. Walnut, Chicago 60622
Hill, Elmer R., 17421 Marengo Road, Union 60180
Illinois Breeding Coop., Hampshire 60140
Modern Dairy, 1002 Liberty St., Elgin 60120
Odlum, Mrs. W. H., 1138 Franklin, River Forest 60305

District 3 – Illinois Valley
Counties – DeWitt, Fulton, Henderson, Knox, Logan, Macon, Mason, McLean, Menard, Peoria, Piatt, Sangamon, Tazewell, Warren, Woodford

President: Grove, Harold, R. 1, Carlock 61725
Vice-President: Laesch, Vernon, R. 1, Normal 61761
Secretary: Mohr, Larry, R. 1, Normal 61761

Bachman, Donald, Minonk 61760
Broadfield, Russell & Betty, McLean 61754
Grove, Harold & Lonnie, Carlock 61725
King, Hiram, Knoxville 61448
Laesch Bros., R. 1, Normal 61761
Laesch, Roger, R. 1, Bloomington 61701
Liable, Jim & Flo, R. 1, Toluca 61369
Maule, Charles, Princeville 61559
Maule, Lee, Princeville 61559
Mohr Bros., R. 1, Normal 61761
Rader, Richard, Carlock 61725
Rankin, Walter, R. 2, Atlanta 61723
Sathoff, Richard, R. 1, Glasford 61533
Schultz, William, R. 1, London Mills 61544
Serven, Perry, Duane & Lyle, St. Augustine 61474
Stewart, Dana & Son, Princeville 61559
Strickfaden, Ed, Pekin 61554
Thomas, Loren & John, Havana 62644
Watt, Jack & Frances, R. 3, Galesburg 61401
Yoder, Harlan, Danvers 61732
Yoder, Phinas, Danvers 61732

District 4 – North Central
Counties – Bureau, Grundy, Henry, LaSalle Lee, Marshall, Mercer, Putnam, Rock Island, Stark, Whiteside

President: Snook, David, R. 1, Ottawa 61350
Vice-President: Dittmar, Kenneth, R. 4, Sterling 61081
Secretary: Etnyre, Mrs. Diane, R. 1, Thomson 61285

Arrowhead Ranch, c/o Roy Akers, Coal Valley 61240
Baker, George L., Baker Dairy, Hillsdale 61257
Heitzler, Joseph, R. 2, Box 140, Prophetstown 61277
Heitzler, Larry, R. 2, Prophetstown 61277
Hunter, Paul, R. 1, Hillsdale 61257
Milliken, J. D., Princeton 61356
Ooijen, Tony, R. 1, Mt. Carroll 61053
Snook, David & Rogene, Windemere Farm, Ottawa 61350

District 5 – East Central
Counties – Champaign, Ford, Iroquois, Kankakee, Livingston, Vermilion

President: Roeschley, John, Flanagan 61740
Vice-President: Keeley, Jr., James, Fairbury 61739
Secretary: Chace, Mrs. Barbara, St. Anne 60964

Bauer, Arthur, 402 South Mercer, Bloomington 61701
Bauer, Loren & Son, Rankin 60960
Beitz, Norman, Chenoa 61726
Bressner, Harold, R. 4, Pontiac 61764
Chace, Newell, St. Anne 60964
Clark, Wesley, Colfax 61728
Dueringer, Lowell & Larry, Melvin 60952
Erdman, Myron, R. 2, Chenoa 61726
Hardy, Richard, R. 1, Rantoul 61866
Howland, Keith, Gardner 60424
Hulse, George, Cissna Park 60924
Keeley, James V., Fairbury 61739
Knapp, Richard, Kelhart Lake, Cissna Park 60924
Lindsey, Robert, Bismarck 61814
Lorig, Leroy, Anchor 61720
Madigan, Patrick, Longview 61852
McCray, Robert L., Cissna Park 60924
Muehling, Greg, Cissna Park 60924
Niemann, Wilbert, Buckley 60918
Peters, Arthur, Grant Park 60940
Phebus, Emerson, R. 2, Box 183, Grant Park 60940
Ristow, Paul, Cissna Park 60924
Roeschley Bros., Flanagan 61740
Steidinger, Herb, Sibley 61773
Wagner, Audrey D., Cissna Park 60924

District 6 – Western
Counties – Adams, Brown, Calhoun, Cass, Greene, Hancock, Jersey, McDonough, Morgon, Pike, Scott, Schyler

President: Willer, George, R. 5, Quincy 62301
Vice-President: Goerlich, Virgil, R. 7, Quincy 62301
Secretary: Lewis, Warren J., R. 3, Quincy 62301

Erdman, Richard, R. 2, Box 61, Mendon 62351 (Associate Member)
Goerlich, Mrs. Robert & Son, R. 7, Quincy 62301
Lewis, Harold G., R. 3, Quincy 62301
Terstriep, Robert, R. 1, Quincy 62301
Willer, Fred & Sons, R. 5, Quincy 62301

District 7 – Okaw Valley
Counties – Bond, Christian, Clay, Clinton, Effingham, Fayette, Jefferson, Macoupin, Madison, Marion, Montgomery, Moultrie Shelby, St. Clair, Washington, Wayne

President: Klie, Reinhardt, R. 2, Hoyleton 62803
Vice-President: Albert, Ralph, R. 1, Carlyle 62231
Secretary: Farrell, Mrs. Lynn, R. 1, Lake City 61935

Albert, Mr. & Mrs. Ralph, R. 1, Carlyle 62231
Beals, Harold, R. 5, Centralia 62801
Beitz, Clarence, Stewardson 62463
Bunning Bros., R. 2, Moweaqua 62550
Clanton, Bruce, R. 2, Mulberry Grove 62262
Cone, Robert, R. 2, Salem 62881
Dunteman, Dale, Shumway 62461
Farrell, Lynn & Debbie, Lake City 61935
Farrell, Phil & Carla, R. 1, Box 1, Mt. Zion 62549
H. E. Hartley Farms, R. 5, Centralia 62801
Lawrence, Mr. & Mrs. David, 512 South Maple, Centralia 62801
Moeller, Earl, 1007 St. Anthony, Effingham 62401
Myers, Bill & Artie, R. 4, Box 94, Greenville 62246
Reynolds, Harold, R. 1, Witt 62094
Ruth, Eldred A., R. 4, Edwardsville 62025
Schaufelberger, Warren, R. 2, Greenville 62246
Sckowski, Paul, R. 1, Stonington 62567
Zobrist, Kenneth, Pocohontas 62275

District 8 – Wabash Valley
Counties – Clark, Coles, Crawford, Cumberland, Douglas, Edgar, Edwards, Jasper, Lawrence, Richland, Wabash, White

President: Smith, Jr., Ocie, Oblong 62449
Vice-President: Davis, Stanley, R. 2, Marshall 62441
Secretary: Yeley, Norman, Marshall 62441

McCoy, Walker, Palestine 62451
Nash, Stanley, Greenup 62428
Smith, Ocie, Oblong 62449
Walker, C. A. & Son, Charleston 61920
Yeley, John & Norman, Marshall 62441

District 9 – Southern
Counties – Alexander, Franklin, Gallatin, Hamilton, Hardin, Jackson, Johnson, Massac, Monroe, Perry, Pope, Pulaski, Randolph, Saline, Union, Williamson

President: McLaughlin, Fred, Murphysboro 62966
Secretary: Hartmann, Roger, Red Bud 62278

Henry Bros., Red Bud 62278

INDIANA GUERNSEY BREEDERS' ASSOCIATION, INC.

OFFICERS

President: Myron R. Metzger, Claypool
Vice-President: Daniel Baker, Middletown
Secretary: Mrs. Joyce Jones, Rossville
Treasurer: C. C. Cochard, Greenfield

DIRECTORS

Richard Early, Wabash
Roger Moser, Berne
Clifford Parker, Franklin
Charles Taylor, Rosedale
Truman Weaver, Goshen
Harold Williams, Veedersburg

SALE COMMITTEE

Truman Weaver, *Co-Chairman*
Roger Moser, *Co-Chairman*
Daniel Baker
James Cook
Tom Franks
Joseph Gierhart
Tim Grove
Leo Metzger
Jerry Miller
Harold Yoder

FUTURITY & OPEN SHOW COMMITTEE

Harold Williams, *Chairman*
Norman Craig
Mervel Leffler
Maurice Lipply
Michael Loveless
Emerson Mithoefer
Julius Mithoefer
Forest Sparks
Ronald Wenger

JUNIOR COMMITTEE

Richard Early, *Chairman*
Richard Artman
David Cochard
Clayton Havens, Jr.
Jerry Lambrecht
John Loveless
Douglas Metzger
David Paris
James Parsons
James T. Scott

FINANCE COMMITTEE

C. C. Cochard, *Chairman*
Lyle Barton
Melvin Rekeweg
Dr. M. L. Weldy

FIELD DAY COMMITTEE

Clifford Parker, *Chairman*
Samuel Hershman
Richard Houser
Gordon Kesler
Connie Miracle
Charles Taylor

MEMBERS

Anderson, Herb, Box 85, Lynn 47355
Artman, Donald, R. 3, Sheridan 46069
Artman, Richard, R. 3, Sheridan 46069
Baker, Daniel, R. 2, Middletown 47356
Baker, Robert, R. 2, Middletown 47356
Barton, Lyle, Mulberry 46058
Beachy, Daniel, R. 1, Box 161, Millersburg 46543
Bolander, Floyd, R. 1, Box 5, Fortville 46040
Brehm, Paul, R. 1, Berne 46711
Cleland, John, Rochester 46975
Cochard, C. C., R. 2, Greenfield 46140
Cochard, David, R. 2, Greenfield 46140
Coleman, Anne, Kokomo 46901
Coleman, Mrs. Harold, R. 1, Kokomo 46901
Cook, James, H., R. 1, Box 553, Elkhart 46514
Craig, Norman, R. 1, Jonesboro 46938
Crocker, Bill, R. 5, Plymouth 46563
Davis Dairy Farms, R. 3, Anderson 46011
Dougherty, William, R. 1, Pennville 47369
Duff, J. Fred, Lebanon 46052
Dunlap, Tom, 6447 W. 79th St., Indianapolis 46278
Early, Richard, R. 2, Wabash 46992
Easterday, Richard, R. 4, Rochester 46975
Eby Brothers, R. 3, Elkhart 46517
Franks, William T., R. 1, Wawaka 46794
Gierhart, David, R. 1, Bryant 47326
Gierhart, Joseph, R. 1, Bryant 47326
Gierhart, Paul, R. 1, Bryant 47326
Haynes, James & Richard, R. 1, Garrett 46738
Haynes, John, R. 1, Auburn 46706
Helmke, Eilert, R. 2, Woodburn 46797
Hershman, Samuel, R. 1, Kirklin 46050
Hoover, David, R. 3, Goshen 46526
Hoover, Paul, R. 3, Goshen 46526
Houser, Richard, R. 1, Bryant 47326
Jenkins, Carl, 1 Golden Hills, Peru 46970
Keefer, Lester, R. 1, Wawaka 46794
Kendall, Edwin J., 1210 N. Morgan St., Rushville 46173
Kesler, Gordon, R. 1, Dunkirk 47336
Kingen, Darius, R. 3, Muncie 47302
Krannert, Mrs. Elinora, 6447 W. 79th St., Indianapolis 46278
Lambrecht, Jerry, R. 3, Bedford 47421
Lambrecht, Paul, R. 6, Bedford 47421
Leffler, Henry, 4020 E. 500 S., Marion 46952
Leffler, Mervel, Gas City 46933
Lipply, Maurice, R. 1, Silver Lake 46982
Long, Tom, R. 2, Box 132, Ladoga 47954
Loveless, John, R. 1, Cromwell 46732
Loveless Michael, R. 1, Cromwell 46732
Martin, Dale, R. 1, Wakarusa 46573
Martin, Lewis & Joe, R. 5, Box 81B, Goshen 46526
Mast, Harley, R. 1, Millersburg 46543
McFarland, Sr., Greyble, R. 1, Box 708, Indianapolis 46227
Meier, Mrs. Lawrence, Wolcott 47995
Metzger, Leo, R. 1, Waterloo 46793
Metzger, Loren, R. 2, South Whitley 46787
Metzger, Maurice, R. 2, Claypool 46510
Metzger, Myron, R. 2, Claypool 46510
Miller, Jerry, R. 1, Huntington 46750
Miller, Mark, R. 1, Huntington 46750
Miracle, Connie, 7802 Marsh Rd., Indianapolis 46278
Mithoefer, Emerson, R.R. 12, Box 499, Indianapolis 46236
Mithoefer, Julius, R. 1, New Palestine 46163
Moser, Roger, R. 1, Berne 46711
Paris, David, R. 1, Franklin 46131
Parker, Clifford, R. 4, Franklin 46131
Parsons, James, R. 1, Greentown 46936
Rekeweg, Melvin, R. 2, Woodburn 46797
Riggs, Lee M., R. 5, Evansville 47711
Ritchie & Son, Otis, R. 1, Gaston 47342
Schrock, Herman, R. 3, Goshen 46526
Scott, James T., R. 3, Muncie 47302
Scott, Jr., James T., R. 1, Albany 47320
Seltenright, Nelson, Plymouth 46563
Shenefield, W. A., R. 1, Bremen 46506
Sherman, Romayne, R. 6, Box 224E, Goshen 46526
Shirk, Ben, R. 2, Goshen 46526
Smith, W. A., R.R. 51, Box 612, Terre Haute 47805
Snider, Dr. G. W., Goshen 46526
Sparks, Forest, R. 2, Greenfield 46140
Sparks, Phillip, Greenfield 46140
Steed, Larry, R. 5, Portland 47371
Stouder, Howard, R. 1, South Whitley 46787
Stouder, Lowell, R. 1, South Whitley 46787
Sutter, Harold, R. 1, Box 97A, Kouts 46347
Taylor, Charles, R. 1, Rosedale 47874
Thomas, Robert, R. 1, Frankfort 46041
Watson, Warren T., R.R. 12, Box 225, Indianapolis 46236
Weaver, Earl J., R. 5, Goshen 46526
Weaver, Oscar R., R. 3, Box 154, Goshen 46526
Weaver, Truman, R. 3, Goshen 46526
Weaver, Virgil, R. 3, Goshen 46526
Weber, Eugene, R. 1, Kendallville 46755
Weldy, Dr. M. L., R. 5, Goshen 46526
Wenger, Ronald, R. 3, Goshen 46526
Wetzel, Erwin K., R. 3, Mooresville 46158
Wickelman, Arthur, Bryant 47326
Williams, Harold, R. 2, Veedersburg 47987
Witham, Mark, R. 5, Lebanon 46052
Yegerlehner, Kenneth, R. 1, Clay City 47841
Yoder, Harold, R. 2, Syracuse 46567

KENTUCKY GUERNSEY BREEDERS' ASSOCIATION

OFFICERS

President: Claude B. Newman, Sr., Philpot
Vice-President: Barney Hornback, Elizabethtown
Secretary-Treasurer: Phillip M. Perkins, Hardyville

DIRECTORS

Dr. L. F. Beasley, Franklin
Stuart P. Berryman, Nicholasville
J. L. Coots, Finchville
Robert Ehrler, Shelbyville
Barney Hornback, Elizabethtown
J. T. Moss, Campbellsville
Claude B. Newman, Sr., Philpot
Phillip M. Perkins, Hardyville
Robert W. Thompson, Jr., Nicholasville

MEMBERS

Allen, Joseph A., R.R. 1, Sebree 42455
Beasley, Dr. L. F., 103 S. College St., Franklin 42134
Berryman, Stuart P., R. 2, Box 42, Nicholasville 40356
Bertram, Earl, R. 4, Glasgow 42141
Bottoms, Eugene, 203 Banta Lane, Wilmore 40390
Brumagem, Jerry, R. 1, Mount Olivet 41064
Burdine, Gary, R.R. 2, Nicholasville 40356
Burks, W. O., Hodgenville 42748
Burnette, Cecil, R. 4, Fulton 42041
Campbell, W. L., R. 2, Stanford 40484
Catlett, Jerry Dale, R. 2, Harrodsburg 40330
Cloe, James, R. 2, Berry 41003
Coots, Jack, R. 1, Finchville 40022
Coots & Son, J. L., R. 1, Finchville 40022
Corbin, Chester, Star Route, Campbellsville 42718
Cunningham, Carrol, Shelbyville 40065
Deener, Colby, R. 3, Campbellsville 42718
Ehrler's Dairy, 3231 Poplar Level Rd., Louisville 40213
Ehrler, Robert, Ehrler Farms, R. 5, Shelbyville 40065
Evans, Charles O., R. 2, Box 185, Franklin 42134
Hensley, Jr., F. T., 906 Lebanon Ave., Campbellsville 42718
Hix, Rex, R. 4, Scottsville 42164
Hixson, Elmer, R. 4, Fulton 42041
Hochstetler, Elmer L., R. 1, Box 183, Allensville 42204
Hornback, Barney, 1110 Pawnee Dr., Elizabethtown 42701
Hornback, Harvey, R. 1, Upton 42784
Hughes, Woodrow H., R. 3, Scottsville 42164
Ingram, Heyward, R. 1, Corinth 41010
Johnson & Son, A. W., R. 1, Box 251, Crestwood 40014
Kennedy, T. H., R.R. 3, Hodgenville 42748
Kentucky Artificial Breeding Association, 1930 Herr Lane, Louisville 40222
Kerr & Son, Raymond, R. 2, Shelbyville 40065
Loy, Jerome, R. 1, Greensburg 42743
McCready, Richard F., Little Stoner Farm, 57 So. Main St., Winchester 40391
McDowell, Gordon, R. 2, Magnolia 42757
McDowell, Raymond, R. 2, Magnolia 42757
McGee, David, R. 2, Cave City 42127
Miles & Sons, J. W., R. 1, Bagdad 40003
Moss Bros., R. 5, Campbellsville 42718
Newman, Jr., Claude B., R. 1, Philpot 42366
Newman, Sr., Claude B., R. 1, Philpot 42366
Oesterritter, Highbank Guernsey Farm, R. 2, Box 92, Anchorage 40223
Oliver & Family, A. R., R. 5, Scottsville 42164
Pendleton, Eddie, R. 2, Alvaton 42122
Perkins, Phillip M., Ju-Lee-Mac Farm, R. 1, Hardyville 42746
Pitchford, Roger, Box 411, Scottsville 42164
Salmon, Jr., R. W., R. 5, Campbellsville 42718
Sims, Sallie W., R. 2, Cynthiana 41031
Smith, Tom, Walls Mill Rd., R.R. 3, Nicholasville 40356
Stovall, Elmer, Rineyville 40162
Thompson, Jr., Robert W., R. 4, Garden Pike, Nicholasville 40356
Thompson, Sr., Robert W., R. 1, Wilmore 40390
Thurmond, Pete, Franklin 42134
Wilson, Robert, R. 2, Shelbyville 40065
Wolsing, George, 325 Webster Rd., Independence 41051
Worthington, Walter B., R. 1, Mayslick 41055

MICHIGAN GUERNSEY BREEDERS' ASSOCIATION

OFFICERS

President: Walter Frahm, Frankenmuth
Vice-President: Al Anderson, St. Johns
Secretary: Albert F. Ruhlig, Dexter
Treasurer: Warren Watson, Hemlock
Admin. Secretary: Shirley Wright, Saginaw

DIRECTORS

Al Anderson, St. Johns
Jerry Benson, Carney
Charles Cary, Alma
Jack Dendel, Allegan
Jim Fish, Hickory Corners
Walter Frahm, Frankenmuth
Jerry Good, Caledonia
Bob Hayes, Romeo
Dale Kirklin, Kalamazoo
Wilbur Patton, Albion
Harlan Pleiness, Scottville
Herman Rader, Howard City
Albert Ruhlig, Dexter
Harold Shook, Quincy
Walter Stroud, Marion
Warren Watson, Hemlock

SALE COMMITTEE

Dale Anderson, St. Johns, *Chairman*
Jim Fish, Hickory Corners
Ralph Frahm, Frankenmuth
Jerry Good, Caledonia
Bob Hayes, Romeo
Dale Kirklin, Kalamazoo
Harlan Pleiness, Scottville
Harold Shook, Quincy

YOUTH COMMITTEE

Wilbur Patton, Albion
Herman Rader, Howard City
Al Ruhlig, Dexter

AWARDS & SHOW COMMITTEE

Al Anderson, St. Johns
Jim Fish, Hickory Corners
Al Ruhlig, Dexter

MICHIGAN GUERNSEY YOUTH GROUP

President: Dale Pleiness, Scottville
Vice-President: Tamalyn Fish, Hickory Corners
Secretary-Treasurer: Jo Ellen Drake, Coopersville

MEMBERS

Anderson, Dale, Jack & Al, Car-Dale Farm, R. 1, St. Johns 48879
Barnes, Joseph, 1147 16th St., R. 1, Otsego 49078
Baty, Max & Bob, Valley Grove Farm, Coral 49322
Blanchard, Richard D., Blanchard Farm, 5750 W. Ave. B, Plainwell 49080
Bouwman, John, Greenlock Farm, R. 1, Box 181, East Saugatuck 49453
Cary, Charles, Cary's Pioneer Farm, 3977 N. Bliss Rd., Alma 48801
Cary, Dan, Plainscope Farm, R. 1, Coleman 48618
Clark, Dale R., Dalark Guernseys, R. 5, Hastings 49058
Colby, Est. H. H., Colby Dale Farms, 78440 McKay Rd., Romeo 48065
DeLamater, Edwin, Spring Meadow Farm, R. 3, Grand Ledge 48837
Dendel, Jack, Dendel's Orchards Farm, R. 5, Allegan 49010
Dennis, Harold, Lake City 49651
Drake, James, Clear Acres Farm, 6880 Bowen Rd., Coopersville 49504
Duddles, Thomas R., Tomar Farm, R. 1, Lake City 49651
Dunn, Carl, Cedar Springs 49319
Dunn, Vernon, 10640 Courtland Dr., N.E., Rockford 49341
Dunning, Leon, Polly Acres Farm, Delton 49046
Endres, Benjamin A., R. 1, Freeport 49325
Fehn, Wilbur, Hemlock 48626
Fickies, Lynn, R. 1, Ovid 48866
Fish, James & Alice, Lockshore Farm, Hickory Corners 49060
Frahm, Joe, R. 1, Frankenmuth 48734

Frahm, Ralph, Elmwood Farms, Frankenmuth 48734
Frahm, Walter, Elmwood Farms, Frankenmuth 48734
Fyrciak, Jr., George, Ridaho Farms, 6945-7075 Owosso Rd., R. 1, Fowlerville 48836
Good, Jerry E., Mgr., Med-O-Bloom Farm, Caledonia 49316
Goodman, Edwin, R. 1, Hemlock 48626
Goostrey, Charles, Hickory Corners 49060
Greenwald & Son, Harold, R. 3, Reed City 49677
Guthrie, Tom, Herdsman, Lockshore Farms, Hickory Corners 49060
Hartway, Kenneth, Hartway Farm, R. 3, Richmond 48062
Hassler, Arno C., Sanilar Guernsey Farm, 250 Gates Road, Sandusky 48471
Haviland, David C., Von-Dales Farm, 4540 W. Cutler, DeWitt 48820
Hayes, Robert, 78440 McKay Rd., Romeo 48065
Hudson Bros., R. 1, Berrien Center 49102
Jackson, Walter & Lyle, Claw Acres Farm, Caro 48723
Kellogg Farm, Harold Webster, Dairy Farm Mgr., Hickory Corners 49060
King, Donald, Tekonsha 49092
Kingsbury, Mrs. Harold, 1508 Newark Rd., Lapeer 48446
Kirklin, Dale, Walnut Manor Farm, 8732 East ML Ave., Kalamazoo 49001
Kirklin, Steve, Kalamazoo 49001
Meadows, Dr. Clinton E., Oakemas, East Lansing 48823
Michigan Animal Breeders Coop., Inc., Box 511, East Lansing 48823
Mikek & Sons, Steve, Mikek Farms, R. 1, St. Louis 48880
Modderman, Henry, River Dale Farm, R. 2, Marne 49435
Morgan, David & Jim, Morgandale Farm, R. 1, Sears 49679
Morris, Jonnie & Barbara, Ivy Lane Farm, R. 1, Vermontville 49096
Mott, R. B. & Barbara, Meadow Ridge Farm, 6972 W B Ave., Plainwell 49080
Noake, Richard, Noaklands Farm, 2708 S. Elba Rd., Lapeer 48446
Ormston, Frank, R. 6, St. Johns 48879
Ormston, Lee, R. 6, St. Johns 48879
Patterson, Hallie & Max, Homeward Farms, 6658 Patterson Rd., Reed City 49677
Patton, John W., 8512 20-Mile Rd., Albion 49224
Patton, Wilbur, Estella Patton (Daughter), 8507 29-Mile Rd., Albion 49224
Pavelka Bros., Map-Acr Farm, Standish 48658
Pierson, Ike, Moonacres Farm, 12566 Apple Ave., Ravenna 49451
Pleiness, Harlan, Maple Dawn Guernsey Farm, R. 1, Scottville 49454
Potter, Duaine J., Lawnacre Farm, 4210 S. Genesee Rd., Grand Blanc 48439
Rader, Herman A., Rader Farm, Howard City 49329
Riggle, Archie, R. 1, St. Louis 48880
Roth, Allen F., Lone Oak Farm, R. 2, Box 316, 10688 E. Vergennes, Lowell 49331
Ruhlig, Albert F., Rulea Farm, 11591 Colby Rd., Dexter 48130
Rydquist, Carl, 9897 S. 43-Mile Rd., Cadillac 49601
Sanborn, Douglas, R. 1, Manitou Beach 49253
Schlicker, Elmer & Glenn, Tri-Valley Farm, R. 1, Freeland 48623
Schutte, Richard, R-JO's Guernseys, R. 2, McBain 49657
Schwass, Carl & James, Springdale Farm, R. 1, Kinney Rd., Scottville 49454
Sherrick, Dean, Home Acres Farm, Middleton 48856
Shook, Harold, Maylee Manor Farm, 782 Chicago Rd., Quincy 49082
Shook, Stephen, Maylee Manor Farm, Coldwater 49036
Smith, Elton R., Med-O-Bloom Farm, Caledonia 49316
Smith, George E., Coldstream Guernsey Farm, R. 5, St. Johns 48879
Smith, Paul F., Maple Lawn Farm, Galien 49113
Smith, Randy, Sumner 48889
Sneller, James, Fremont 49412
Stroud, Walter, R. 3, Marion 49665
Tessin, Donald, 4852 N. Brennan Rd., R. 2, Hemlock 48626
Thurow, Robert J., Pine Haven Guernsey Farm, R. 1, Scottville 49454
Turner, William J., Turner Farm, Hemlock 48626
Twining, Orval, Marval Farm, Byron Center 49315
Ultz, Richard, R. 2, Burr Oak 49030
VanderKolk & Sons, Hollis, Vandale Farms, R. 2, Dorr 49323
Villwock & Sons, Clarence H., Claramy Farm, 3335 Wyant Rd., Niles 49120
Villwock, Paul E., Hy-Crest Farm, 2801 M-140, Niles 49120
Vogt & Son, Kenneth W., Wal-Green Farms, 29800 J. Dr., North, Albion 49324
Walla, Jim, Bronson 49028
Watson, Warren, Watson Farm, Hemlock 48626
Westenfelder, Reginald, Black Creek Farm, R. 2, Fremont 49412
Woodworth, Earl, Woodworth Farm, 1227 Woodworth Rd., N.E., Grand Rapids 49505

OHIO GUERNSEY BREEDERS' ASSOCIATION

1974 - 1975 Officers and Directors

President: C. Eugene Phillips, Mt. Vernon
Vice-President: Edward Beiler, Bellevue
2nd Vice-President: Paul Beldon, Van Wert
Secretary-Treasurer: Leroy Lindley, Hamilton

James Carnahan, Racine, Director
Vernon Deininger, Malvern, Director
Ronald M. Farnham, Edgerton, Director
Dwight W. Low, Marysville, Director

Charles McLaughlin, Harrison, Director
E. Jay Rinehart, Galion, Director
Wilbur Tomlinson, Jr., Ravenna, Director
Ralph E. Turley, Mansfield, Director

AUDITING COMMITTEE

Alvin Klingensmith, Leavittsburg, *Chairman*
Lloyd Sharp, Scio
Wave Tedrow, Delta

AWARDS, SHOW & SALE COMMITTEE

Bill Wachtel, Big Prairie, *Chairman*
Donald Barger, Urbana
Edward Beiler, Bellevue
Paul Beldon, Van Wert
Edward Bulcher, Rossburg
Robert Bunnell, Fredericktown
Wendell Clapp, Streetsboro
Earl Colopy, Danville
Robert High, Mendon
Harold Kaeser, OSU, Columbus
Ralph Laucher, Marion
Dwight Low, Marysville
Homer Martin, Orrville
Charles McLaughlin, Harrison
Thomas Phillips, Mt. Vernon
Kenneth Renner, Dalton
Ralph Turley, Mansfield

FUTURITY COMMITTEE

Thomas Phillips, Mt. Vernon, *Chairman*
James Bouton, Mt. Vernon
Carl Fortkamp, Coldwater
Leroy Lindley, Hamilton
David Parker, Hilliard
Robert Sommers, London

JUNIOR COMMITTEE

Howard Phillips, Fredericktown, *Chairman*
Harry Bouton, Mr. Vernon
Joseph Derr, Carey
David Haag, Cuba
Eugene Hardesty, Wapakoneta
Connie Laucher, Marion
Diana Phillips, Mt. Vernon
Timothy Place, Wapakoneta
E. Jay Rinehart, Galion
Russell Shannon, Mt. Sterling
Vincent Smith, Wakeman
Elizabeth Sommers, London
Beverly Wachtel, Big Prairie

NOMINATING, MEMBERSHIP, POLICY AND RESOLUTIONS COMMITTEE

Tom Lang, Big Prairie, *Chairman*
Leland Bingham, Kent
Vernon Deininger, Malvern
Eugene Fisher, London
Ron Farnham, Edgerton
Randy Leis, Farmersville
Floyd Livingston, Union City
Wayne McLaughlin, West Salem
Ted Renner, Dalton
Lee Smetzer, Big Prairie
Herman Stocksdale, Union City
Paul Tedrow, Delta
Wilbur Tomlinson, Jr., Ravenna

***

The OGBA President, Eugene Phillips, Mt. Vernon, is ex-officio member of all Committees.

OHIO GUERNSEY BREEDERS' ASSOCIATION – MEMBERS

Ayars Brothers, R. 2, Mechanicsburg 43044
Barger, Donald L., 4121 N., R. 68, Urbana 43078
Bates, Mr. & Mrs. James R., R. 1, Box 77A, Southington 44470
Beiler, Edward, R. 1, Bellevue 44811
Beldon, Paul, R. 4, Van Wert 45891
Bingham, Leland C., 5217 Burnett Rd., Kent 44240
Bouton, Harry, R. 2, Mt. Vernon 43050
Bouton, James, R. 2, Mt. Vernon 43050
Bouton, Mrs. M. C. & Sons, R. 2, Mt. Vernon 43050
Bowman, Niles, R. 1, Massillon 44646
Bruns, Leonard A., R. 1, Ft. Loramie 45845
Bulcher, Edward, R. 1, Box 6, Rossburg 45362
Bulcher, Orville, R. 1, Box 166, Versailles 45380
Bunnell, Robert M., R. 1, Fredericktown 43019
Burns, Harold, R. 1, Milford Center 43045
Burns, Martin G. & Sons, High Hope Farm, R. 1, Box 15, Milford Center 43045
Burns, Richard, R. 1, Box 97, Milford Center 43045
Bushman, Richard, R. 1, Minster 45865
Butler, Duane, 1099 Youngstown-Kingsville Rd., S.E., Vienna 44473
Carnahan, James, R.R., Racine 45771
Central Ohio Breeding Association, 1224 Alton Darby Rd., Columbus 43228
Chaffin, Glenn W., R. 1, Creston 44217
Clapp, Wendell E., 2062 Frost Rd., Streetsboro 44240
Colopy, Earl F., R. 2, Howard 43028
Colopy, G. S., R. 2, Danville 43014
Cornish, David E., R. 3, Box 161, Ashland 44805
Culler, David H. & Sons, R. 1, Lucas 44843
Deininger, Vernon, 8096 Licking Rd., N.W., Malvern 44644
DeLaet, Mrs. Vesta P. & Paul L., R. 1, Houston 45333
Derr, Joseph & Family, R. 2, Carey 43316
Dillon, Mrs. Charlotte, R. 2, Bellevue 44811
Downerd, Hobart & Son, 9927 Marysville Rd., Ostrander 43061
Eberhard, Donald, R. 2, Mechanicsburg 43044
Eberhard, Richard, R. 3, London 43140
Eberhard, Ronald D. & Sons, 1843 White Rd., Grove City 43123
Eberhard, Walter, 1845 White Rd., Grove City 43123
Elliott, Donald F., R. 1, Galloway 43119
Erf, William C., R. 1, Bellevue 44811
Farnham, Ronald M., R. 1, Edgerton 43517
Featheringill, Marion & Family, R. 1, Attica 44807
Ferguson, Horace, R. 6, 2253 Fauber Rd., Xenia 45385
Fetter, Russel M. & Ethel, R. 1, Big Prairie 44611
Fisher, Eugene, R. 1, London 43140
Florea, Donald R., R. 2, Bainbridge 45612
Fortkamp, Carl, R. 1, Box 293, Coldwater 45828
Franchester Farms, Inc., Charles B. Bolton, R. 2, West Salem 44287
Goodman, Donald L., 1460 State Rd., Lima 45801
Goodman, Harva A. & Sons, 613 Lutz Rd., Lima 45801
Goodman, Merlin D., 3360 Lima Ottawa Rd., Lima 45801
Grusenmeyer, Leo, 9830 Brandt Pike, Dayton 45424
Grusenmeyer, Paul, 8625 Brandt Pike, Dayton 45424
Haag, David, Box 77, Cuba 45114
Haag, Rudy, Box 77, Cuba 45114
Harris, Ray H., R. 3, Malta 43758
Hartke, Richard & Family, R. 1, St. Henry 45883
Heidrich, James K., Happy Hill Farms, 5932 Muddy Creek Rd., Cincinnati 45217
Heiland, Roy, Anna 45302
Henschen, Ralph, 9637 St., R. 582, Bowling Green 43402
High, Robert, R. 1, Box 102, Mendon 45862
Horn, Walter, Jr., R. 1, Bellevue 44811
Hoyer, Mrs. Ralph W., 1805 Guilford Rd., Columbus 43221
Hunker, Merle A., R. 5, Tiffin 44883
Indorf, Delmar, 11877 Poorman St., S.W., R. 2, Navarre 44662
Indorf, James, R. 1, Beach City 44608
Jaessing, Carl, 2001 Holland Rd., Holland 43528
Johnston, Carroll W., 1023 Marion Avenue Rd., Mansfield 44906
Kaylor, Walter, R. 5, Box 120, Ashland 44805
Keener, Donald E., R. 2, Box 85, Greenwich 44837
Kellogg, Richard H., 1224 Alton Darby Rd., Columbus 43228
Kestner, E. H., R. 5, Box 120, Ashland 44805
Kinder, Larry J., 13562 E. Loy Rd., St. Paris 43072
King, Ned, R. 2, West Liberty 43357
Klamfoth, Donald L., R. 1, Oregon Rd., Canal Winchester 43110
Klenke, Arnold, R. 1, Box 333, Coldwater 45828
Klingensmith, Alvin, 6300 Nelson-Mosier Rd., Leavittsburg 44430
Kohler, Ronald, 11351 Reynoldsberg- Baltimore Rd., R. 2, Pickerington 43147
Kohler, Theodore & Sons, R. 1, Canal Winchester 43110
Krantz, Bernard, R. 3, Dover 44622
Kuns, James, R. 1, Castalia 44824
Kuns, Larry, R. 1, Castalia 44824
Lang, J. Thomas, R. 1, Big Prairie 44611
Lang, W. W., R. 1, Big Prairie 44611
Latimer, Carl, 1045 Plymouth Ridge, Ashtabula 44004
Laucher, Ralpy & Family, 2392 Mautz Yeager Rd., Marion 43302
Leis, Harold, R. 1, Box 296, Farmersville 45325
Leis, Randall, R. 1, Box 296, Farmersville 45325
Lewis, Ray R., R. 2, Box 245, Findlay 45840
Lindley, Leroy, 1505 Hamilton-Richmond Rd., Hamilton 45013
Livingston, Floyd, R. 5, Box 85, Union City 47390
Low, Dwight, R. 2, Marysville 43040
Luplow, Jr., Otto, R. 3, Calla Rd., Canfield 44406
Mahlman, Michael, R. 1, Holgate 43527
Marsh, Mrs. Clyde F., R. 2, New Vienna 45159
Marsh, Donald C., R. 3, Greenfield 45123
Martin, Homer, R. 2, Orrville 44667
McLaughlin, Charles, 8300 Willey Rd., Harrison 45030
McLaughlin, Wayne, R. 2, West Salem 44287
McMurray, Mrs. Frances O. & Sons, R. 1, Box 129, Van Buren 45889
Mizer, Emerson A., R. 4, Cadiz 43907
Moseley, Charles N., 17292 Thompson Rd., Thompson 44086
Nelson, Mrs. Harry, R. 2, Box 166, Southington 44470
Ober, Lloyd E., 11177 Kinsman Rd., Newbury 44065
Oelker, Jack, 2218 Jackson Hill Rd., Urbana 43078
Outland, Glenn O., R. 1, Huntsville 43325
Overly, Dale, R. 3, Marysville 43040
Parker, David, R. 3, London 43140
Parker, Richard, 1901 Jones Rd., Hilliard 43026
Parker, Walter C. & Sons, 1901 Jones Rd., Hilliard 43026
Patton, William A., R. 1, New London 44851
Penquite, Asa, R. 2, 4227 Second Creek Rd., Blanchester 45107
Penquite, J. E. & Son, R. 2, 4227 Second Creek Rd., Blanchester 45107
Phillips, C. Eugene, 11839 Banning Rd., Mt. Vernon 43050
Phillips, Howard, R. 2, Fredericktown 43019
Phillips, Thomas, R. 2, Mt. Vernon 43050
Place, Ira C., R. 3, Wapakoneta 45895
Place, Timothy, R. 3, Wapakoneta 45895
Price, Paul & Family, R. 1, Lakeville 44638
Raber, Eli A., R. 3, Millersburg 44654
Renner, Kenneth, R. 2, Dalton 44618
Renner, Ted, R. 2, Dalton 44618
Richards, James & Family, R.R., Sullivan 44880
Riegel, Paul F. & Family, 9791 Lancaster-Circleville Rd., Amanda 43102
Rinehart, E. Jay, R. 1, Box 490, Galion 44833
Robinson, Alva, Jr., R. 1, 17289 Smith Rd., Fredericktown 43019
Roush, Edson, R. 1, Racine 45771
Schepflin, Paul E., R. 3, Fremont 43420
Schroeder, John L., R. 1, New Knoxville 45871
Shannon, Russell, R. 3, Mt. Sterling 43143
Sharp, E. H. & Son, Box 393, Scio 43988
Sharp, Lloyd, Box 393, Scio 43988
Showalter, Richard, R. 2, Convoy 45832
Sigrist, Eldon E., R. 3, West Salem 44287
Smetzer, Lee, R. 1, Big Prairie 44611
Sommers, Robert D. & Family, R. 3, London 43140
Stemble, John & Family, R. 1, Lewistown 43333
Stemble, Robert S. & Family, R. 1, Lewistown 43333
Stinehart, Lawrence, 17620 Steen Rd., Weston 43569
Stocksdale, Herman W., R. 1, Box 111, Union City, Ind. 47390
Tedrow, Paul E., R. 2, Box 309, Delta 43515
Tedrow, Thomas, R. 2, Wauseon 43567
Tedrow, Wave & Sons, R. 2, Box 309, Delta 43515
Tomlinson, Wilbur, Jr., R. 6, 5817 McClintocksburg Rd., Ravenna 44266
Turley, Ralph, 1030 Marion Avenue Rd., Mansfield 44906
Wachtel, Floyd, Spring Walk Farm, R. 1, Big Prairie 44611
Wachtel, William, Spring Walk Farm, R. 1, Big Prairie 44611
Wehr, Wade N., 12300 New Buffalo Rd., R. 1, North Lima 44452
Wisler, A. E., R. 2, Leetonia 44431
Wright, Jo Anne, R. 1, Lockbourne 43137
Ziegler, Henry J., R. 2, Clyde 43410
Ziegler, John, R. 3, Bellevue 44811

Robert E. Jones
R.R. 1, Box 64, Rossville, Indiana 46065. Territory: Illinois, Indiana and Kentucky.
Tel. 317–379-3802

PLAN TO VISIT THE GUERNSEY HERDS IN OUR TERRITORY

Always A Top Source Of Good Guernseys

Edward J. Wright
10540 Gratiot Road, Saginaw, Michigan 48603. Or 155 East Wilson Bridge Road, Worthington, Ohio 43085.
Tel. 614–885-6683 (for Ohio)
Tel. 517–781-2967 (Ed Wright)

ILLINOIS – Pages 7-12
INDIANA – Pages 13-25, 40, 41
KENTUCKY – Pages 25-29
MICHIGAN – Pages 29-49
OHIO – Pages 49-80

Stewart Hybrids

SEED CORN–FIELD SEEDS
PRINCEVILLE, ILLINOIS 61559

We Are Tying Our Future To A Great Brood Cow.
LYRENE EMORYS POLLY (E–93.0)
8 lactations, 110,744M – 5,694F, 2,838 days–2x. USDA 4/72 – 8 records, 13000M – 654F, +409 MILK, +28 FAT, 42% RPT.

COME SEE PROGENY BY HER 3 SONS
LYRENE FINANCIER
CEDARBROOK POLLYS NANCE
LYRENE MAY ROSE PRINCE
All Are Plus Milk Pred. Diff. Sires.

DAIRYMEN – Plan for better feed value corn silage in 1975. ORDER NEW IMPROVED QUALITY Stewart High Lysine Hybrids NOW BEING PRODUCED.

SPECIAL – 10% discount on advance 1975 orders to our Guernsey friends. Write for the complete information.

STEWART HYBRIDS

Ph. 309–385-4832
Lizdan Hill Guernseys
The Dana Stewarts, Jr. & Sr.

Princeville, Illinois 61559
Chesterluck Guernseys
Charles and Lee Maule

HART LANE GUERNSEYS ARE BACKED BY CONTINUOUS TESTING AND REGULAR CLASSIFICATION

Herd Classified For The 4th Time In 1973
36 HEAD . . . All Above The Line
24 VERY GOOD – 12 DESIRABLE

Announcing FOR SALE . . . ½ Interest In This Outstanding Bull Calf – Born December 23, 1973. Sire: Western Glow Darimost, AI Gold Star Sire. Dam: Hart Lane Big John Ginger, 19020 lbs. milk, 813 lbs. fat, 4-6DHIR – 305 – 2x; 16450 lbs. milk, 745 lbs. fat, 3-5DHIR – 305 – 2x. Now on retest, 8776 lbs. milk, 379 lbs. fat, 5-5DHIR – 115 days–2x (Inc.). This does not include the May test of 68.5 lbs. of milk.

One Of Our Cow Families

DAM: HART LANE ACTORS LARKSPUR
12128–582–6-9DHI–299–2x, 15516–727–7-9DHI–356–2x.

DAUGHTERS:

Hart Lane Goldens Sybil 15200–791–7-3–365–2x
13720–732–6-2–305–2x
Fresh 4-6-74, milked 76.8 lbs. for the tester on May 15, 1974.

Hart Lane Nances Lustre 15450–789–5-5–365–2x
13540–699–4-6–305–2x
Fresh 5-2-74, milked 65.8 lbs. for the tester on May 15, 1974.

Hart Lane Dari Sybl Lark 11350–525–2-5–305–2x
Fresh 4-12-74, milked 59 lbs. for the tester on May 15, 1974.

A Few Other Good Cows – ACTUAL DHIR PRODUCTION

	MILK	FAT	AGE	DAYS
Ostrodkas Wistar Grace	15210	675	5-3	305–2x
Hart Lane Wistars Angie	13900	603	4-5	305–2x
Hart Lane Vista Rex Tranquil	14920	680	4-5	305–2x
	12380	600	3-1	305–2x
Hart Lane Rex Nellie	11222	517	2-4	305–2x
Hart Lane Nances Dolly	13280	654	4-5	305–2x
Hart Lane Sno Belle	13290	585	4-7	291–2x
Hart Lane Champs Prim	13930	702	3-8	305–2x
Hart Lane Cecilias Dahlia	13110	613	4-3	305–2x
Hart Lane Darimost Margie	11510	584	3-3	305–2x
Fresh 3-30-74, milked 69.5 lbs. for the tester on May 15, 1974.				
Hart Lane Dari Sybl Pearl	12260	653	2-2	365–2x

HERD LACTATION AVERAGE TO DATE 3/74, DHIR – 19 records, 12589M, 4.8%, 598F, 305–2x–M.E.

On April 20 I underwent my second operation of the year. Our herdsman, Francis Burmester has been caring for the herd most of the year and is doing a very capable job.

STOCK OCCASIONALLY FOR SALE

Roger and Dorothy Hartmann
Route 1, Box A
Red Bud, Illinois 62278
Phone (618) 282-3521

Francis Burmester
Herdsman

HERD RICH IN THE BLOOD OF THE BELLE – LADY FAIR – ROSE DIMPLE FAMILIES

The Belle Family – Sired by a maternal brother to Roes-MOR Rose's Dimple (E 5 Times) Foundation Of 4 Generations of Excellents. The ROSE DIMPLE Family

FOUNDATION COW

Mileste Belle (E 7 Times–93.5)
14821–609–4yrDHIA–365–2x
13000–590–9DHIR–305–2x
Opposite are 2 Excellents from this family.

Roes-MOR E. Jody (E–93.0)
HM A-A 3-Year-Old, 1966.
15050–808–6-7DHIR–358–2x
Dam of:
Roes-MOR C.B. Joan (VG–88)
17020–924–5-3DHIR–365–2x
Roes-MOR H. Jill (E–91.5)
14240–716–4-10DHIR–365–2x

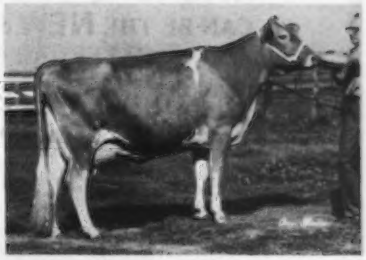

Roes-MOR H. Jill (E '70, '72)
1st 3-Year-Old, 1st 4-Year-Old, Illinois, 1969, 1970.
14240–716–4-10DHIR–365–2x
Her son in service in the Robert Bauer herd.

From The Belle Family And A Daughter Of Our SNO PRINCE Bull

ROES-MOR P. JO
11820–595–2-7DHIR–305–2x
13829–678–ME–305–2x
1st 2-Year-Old, Illinois Futurity and Illinois State Fair, 1972. Grand Champion, Marshall-Putnam, Henry and Fairbury fairs. 3rd 2-Year-Old, National Guernsey Show, World Dairy Expo, Madison.
Sire: Lyrene Sno Prince–USDA PRELIMINARY SUMMARY, Feb., 1974 – 10 daughters +122M, +10F, 25% RPT. Several other 2-year-olds fresh and milking 60 lbs. His next proof should be even better.

The Lady Fair Family – ROES-MOR FLAMES LADY FAIR–E 5 TIMES 12952–*736–5HIR–361–2x. 3 daughters–all VG

The Lady Fair Family

Roes-MOR E Hope (E 3 Times)
In herd at 15 years, lifetime production 150,000 lbs. milk, 14990 – 718 – 9-9DHIR – 359 – 2x. A paternal sister–this one from the ROSE DIMPLE family (same as "E Dee"–opposite)
Roes-MOR E Nan (E 4 Times)
*17530–783–Jr4DHIR–305–2x
Sold in 1963 for $3,100

Daughter Of Hope

Roes-MOR Dee Hellen (E '73)
16070–679–4-6DHIR–365–2x
15720–682–5-8DHIR–365–2x
Her maternal sister by Darimost, Roes-MOR Dari Honora (E), 13970 – 671 – 4-6DHIR – 305 – 2x. Sold to Harry Blessing, Wrightsville, Pa. for $2,000 in the National Convention Sale, 1972.

One From The "ROSE DIMPLE" Family

Roes-MOR E Dee (E 4 Times–92)
10 lactations, 126,920M, 6,573F, 3,094 days–2x
13470–713–Jr4DHIR–305–2x
Daughter of Langmeadow Excellance–full brother to Minnie. He sired 4 Excellents for us. Dee is dam of Roes-MOR H. Dexter and she is from the ROSE DIMPLE family.

Our herd is Green Meadow bred–but we have used several good outcross bulls. We have used sons of **LANGMEADOW EXCELLANCE**–full brother to Minnie.

DURING THE PAST 20 YEARS WE HAVE DEVELOPED 22 EXCELLENTS
19 WERE BRED BY US AND 2 WERE BY ROES-MOR BULLS

We have a good selection of bulls available. Bulls rich in the blood of proved cow families.

Roeschley Bros.
Orie Roeschley & Son, Owners
Tel. 815–796-2768

ROES-MOR FARMS
Flanagan, Illinois 61740
1¾ mi. NE of town

★ IN 1974 – A PLACE TO GO ★

Add the new dimension MILK COW INDEX to your herd.

WAGNERS S PETE – bred like Wagners S. Elle (top and bottom of pedigree).
CAN BE THE **NEW** dimensions in your breeding program.

A PATERNAL SISTER TO PETE IS NOW THE HIGHEST + MILK COW INDEX – GOLD STAR DAM, MAY, 1973, as listed in the October, 1973 Guernsey Breeders' Journal. FIRST AMONG 174 NEW GOLD STAR DAMS.

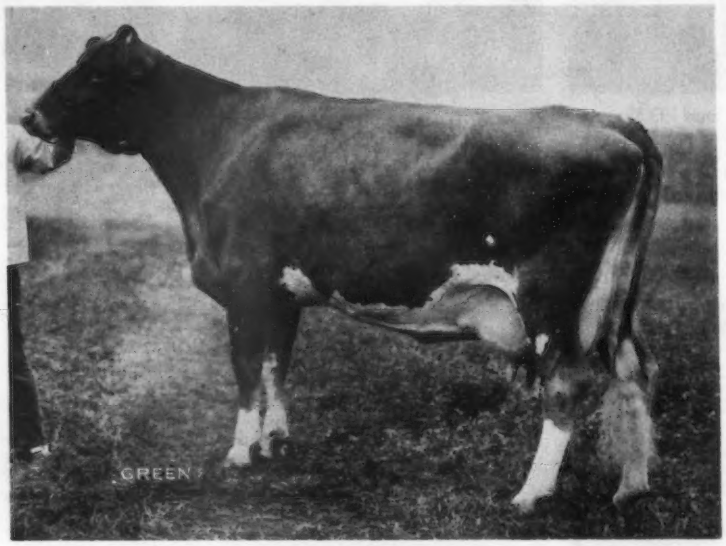

WAGNERS S. ELLE
*19730–*983–2-6DHIR–305–2x
National Class Leader, MILK and FAT
All-Breed FAT CHAMPION, Sr2-Year-Old
*21390–*1106–3-7DHIR–305–2x
4th for MILK, 1st FAT, All-Breed FAT CHAMPION, Sr3-Year-Old.

ALL-BREED CHAMPION FOR BUTTER-FAT AS A TWO-YEAR-OLD AND AS A THREE-YEAR-OLD.

Only cow of the breed to make a National Class Leader record for both MILK and FAT in 1971. A Repeat National Leader for Fat in 1972. Now bred to Villa Crest P. Leader – what a calf that could be!

OUR NEW GOLD STAR DAM –
2 records average 23405 lbs. milk, 1147 lbs. fat.
COW INDEX . . . +1398 LBS. MILK, +59 LBS. FAT, 39% RPT., VG '72.

GRANDSON FOR SALE OR LEASE . . . A PRINCE DUKE OUT OF A MAY ROSE PRINCE DAUGHTER OF "ELLE." THE DAM IS WAGNERS PRINCE ELLE MAE, 15017 – 780 – 2-4DHIR – 365 – 2x (pending).

A Small Select Herd, "Where We Don't Own All The Good Ones, But The Ones We Own Are Good Ones."
GOLD STAR GUERNSEY HERD, 1971, 1972 and 1973
Top DHI Guernsey Herd in Illinois In 1972 . . . 12523M–595F–21.7 Cows

Top DHIR Guernsey Herd in Illinois In 1972 and 1973
1972 DHIR – 21 records, 13721–4.7%–642–ME–305–2x
1973 DHIR – 15 records, 14269–4.5%–642–ME–305–2x, 14 classified avg. 86.2
In 1973 – 3rd high herd in the country for milk (10-30 records)

Audrey D. Wagner, Owner
Tel. 815–457-2261

WAGNER GUERNSEY FARM
Route 1, Cissna Park, Illinois 60924

Kathy Stanelle, National Guernsey Queen, holding Shelly Jenks, Muehling Meadows Prince Fawn, and her owner Karen Muehling.

MUEHLING MEADOWS

Corn, Cows, and Cackleberries

April Rolling Herd Average:
31.4 Cows, 12450 Lbs. Milk, 577 Lbs. Fat, Actual

Muehling Meadows Prince Fawn (VG)
18270—*887—2-3DHIR—365—2x
A National Class Leader, 10th for Fat
Her son by Wistar, Muehling Meadows Wistar Fabian, born April 10, 1974, is for sale.

Rich, Mary and Karen — **Greg and Linda**

Cissna Park, Illinois 60924 — *Visitors Always Welcome* — **Phone 815—457-2265**

HERD CLASSIFIED 10 TIMES – 1973 CLASSIFICATION
23 HEAD – 12 VERY GOOD – 9 DESIRABLE
HERD IS ON DHIR TEST – A Few Of Our Cows – ACTUAL RECORDS

	MILK	FAT	AGE–DHIR
Pecks Dandys Fleurette	12840	796	3-5–365–2x
	11640	655	4-11–305–2x
Pecks Chiefs Idette	13150	634	4-5–305–2x
Pecks Merry Loyalty	9300	417	2-2–305–2x
Pecks Friars Heather	12060	517	5-8–305–2x
Pecks Hornets Kitty	9980	436	3-5–305–2x
Pecks Comets Jacetta	9030	491	4-2–305–2x
Pecks Friars Hiedie	11750	516	5-9–305–2x
Pecks Friars Ivene	9920	500	4-6–305–2x

NOW IN SERVICE . . . THIS ILLINOIS STATE FAIR JUNIOR CHAMPION

PECKS FRIARS MAGICIAN
Born December 15, 1969

Sire: Pecks Dandy Friar, he is by Pecks Rose Kings Dandy, and out of Pecks Chiefs Dahlia (VG), 14247 – 631 – Jr2HIR – 365 – 2x.

Dam: Pecks Kings Bella, 14229 – 703 – Jr3HIR – 365 – 2x, 13922 – 709 – Sr4HIR – 365 – 2x, a daughter of our foundation sire, McDonald Farms King Magician.

PECKS FRIARS MAGICIAN IS A FULL BROTHER TO PECKS FRIARS JELLA, 11440 – 527 – 2-6DHIR – 305 – 2x, 13499 – 600 – ME – 305 – 2x.

Our MAGICIAN calves look good. They are deep bodied and have a lot of stretch.

We also breed to Top AI Sires.

A GOOD SELECTION OF FEMALES FOR SALE.

We will sell some young cows, already in milk and a selection of bred heifers, due in August, September and October.

Visitors Always Welcome

PECK'S GUERNSEY FARM

Marion & Oscar Behling, Owners — Tel. 312–584-5272, 6N509, Corron Road — **SAINT CHARLES, ILLINOIS 60174**

Farm located on Corron Road, 1½ miles north of Wasco — Wasco is on Route 64 about 6 miles west of Saint Charles.

The Largest Guernsey Herd In Illinois

HOME OF THE 1973 RESERVE ALL-AMERICAN BULL CALF
AMONG THE TOP 10 HERDS FOR MILK IN THE COUNTRY

FOR 4 CONSECUTIVE YEARS – (75–125 records)

Last 2 Years Over 13,000 Lbs. Milk

1972 . . . 105 DHIR records averaged 13108 lbs. milk, 4.6%, 603 lbs. fat, ME–305–2x. **3rd Place**

1973 . . . 118 DHIR records averaged 13004 lbs. milk, 4.7%, 616 lbs. fat, ME–305–2x. **6th Place**

IN 1973 – We had 6 Illinois State Production Leaders, 2 for MILK, 4 for FAT

A JUNIOR HERD SIRE
MYOWN CITATION
Born July 1, 1972
Sire: Lyrene Myras Wistar, AI Gold Star Sire
Dam: Golden Hills R. Cindy (E '72)
11860–553–2-11DHIR–305–2x
12570–604–3-11DHIR–305–2x
Proj. rec. 14200–710–6-0DHIR–305–2x
She is also the dam of –
Myown Macks Cinnamon (VG–'73)
15855–667–2-3DHI–337 days–2x
RESERVE ALL-AMERICAN BULL CALF, 1973

First Bull Calf, Reserve Junior Champion, Illinois State Fair. First and Grand Champion at Ford Co., and Fairbury Fair. First at the East Central Illinois Dist. Show. Second at the Champaign Co. Fair and the National Guernsey Show, Madison, 1973. **Owned by Mark Erdman.**

A Few Of Our Cows – Actual DHIR Production

	MILK	FAT	AGE	DAYS	
Myown Wistars Eisa	17130	757	2-4	305–2x	
Myown Macks Andy	15290	657	2-5	305–2x	
Myown Macks Talky	15490	587	2-4	305–2x	
Myown Macks Princess	14500	768	3-6	305–2x	
	14230	738	2-6	305–2x	**State Leader, 1st F**
Myown Champions Phreida	14450	690	3-5	289–2x	
Wal Dor Peers Nanette	16590	738	6-7	305–2x	
Herb Ro Champion Jewel	17770	643	8-5	305–2x	
Gippy Prince Faithful	14140	689	5-0	305–2x	
Hi Dot Tri Coras Carol	14080	642	6-10	305–2x	
Myown Peers Sugarsweet	15510	612	2-8	305–2x	**State Leader, 1st M**
Myown Peers Beta	15860	725	3-6	305–2x	**State Leader, 1st M**
Herb Ro Pennys Princess	14900	837	9-0	305–2x	**State Leader, 1st F**
Rockyhill Darimost Sugar	16850	679	5-1	305–2x	
Myown Corporals Sugarbabe	15250	692	3-5	305–2x	
Herb Ro Phreidas Wisty	15080	730	4-7	305–2x	
Hi Dot Nap Beta	14020	625	8-0	305–2x	
Herb Ro Phleetas Verta	14330	666	7-1	305–2x	
Myown Bonanzas Susana	14060	671	6-9	305–2x	
Myown Actors Kansas	14010	597	5-0	305–2x	
Myown D T Pansy	13890	722	3-4	305–2x	**State Leader, 1st F**
Myown Champions Pearl	13480	767	3-6	305–2x	**State Leader, 1st F**

Our appreciation to all who supported our consignments to the recent National Heifer Sale And The Convention Sale . . . **Myown T. Hornets Mil**, bred and consigned by Ann Erdman, sold for $2,450 to R. D. and Doug Wilson, St. Charles, Iowa, fifth high heifer in the sale, **Myown Champions Windy** was selected by the University of Illinois, Urbana for $1,400.

We Breed To Top AI Sires

Breeding Stock For Sale . . . Write Us Your Needs

Farm is located 3 miles west, 4½ miles south and ½ mile west of Fairbury.

MYOWN GUERNSEYS
Chenoa, Illinois 61726

Myron Erdman, Owner
Tel. Fairbury 692-3090
Area Code 815
Norman Beitz, Herdsman

Gold Star Herd
1963-1965

NORMANDY FARM
GUERNSEYS

OUR HERD SIRES

A PRINCE OUT OF AN EXCELLENT BILLY FROM THE GREAT MARLENE FAMILY

McDONALDS ROSE NOBLE
Born April 12, 1970
Sire: Lyrene May Rose Prince, AI Gold Star Sire

DAM OF ROSE NOBLE

BAYVILLE BILLY MARLENE (E–93.0)
Excellent Mammary. 8 lactations total 122,970 lbs. milk, 5,667 lbs. fat, 2,710 days including *17035 – 739 – Jr2DHIR – 365 – 2x, 16110 – 773 – Sr4DHIR – 305 – 2x. Champion Best Uddered Cow, National, 1965. Res. A-A 3-Year-Old, 1965. **A daughter of Burgers Place Billy and from the Marlene family.**

HIS MATERNAL GREAT-GRANDDAM

BAYVILLE MARGARET MARLENE (E 3 TIMES)
9 lactations total 136,101 lbs. milk, 6,202 lbs. fat, 3,270 days including 18423 – 838 – 7yrs – 365 – 3x; 15036 – 716 – 12HIR – 365 – 2x, 5 tested daughters 1 E – 3 VG – 1 D. Foundation of one of the breed's good cow families.

A DARIMOST OUT OF OUR NATIONAL CLASS LEADING V FAME DAUGHTER

NORMANDY DARIMAKER
Born May 27, 1972
Sire: Western Glow Darimaker, AI Gold Star Sire

DAM OF DARIMAKER

NORMANDY FAMES MEADOW (VG)
14500–722–Sr2DHIR–305–2x
*20510–*955–Sr3DHIR–305–2x
*25420–*1257–Sr4DHIR–305–2x

National Class Leader, first for milk and fat. GOLD STAR DAM, MAY, 1973. 5 records average 20754 lbs. milk, 982 lbs. fat, COW INDEX: +1091 lbs. MILK, +49 lbs. FAT, 44% RPT.

BULLS FOR SALE RICH IN THIS PRODUCTION INHERITANCE

Farm is located at New Augusta, Indiana 46268, Rt. 16, Box 500. Farm is at 6447 West 79th St. Phone 291-2214

MRS. HERMAN C. KRANNERT
Owner

BLAINE W. CROWL, Consultant
CONNIE R. MIRACLE, Manager
GEORGE T. DUNLAP, Herdsman

Don't Look Ethel

4 OF OUR EXCELLENTS – *Streaking by....*

WAWASEE BON RUTH (E)
13470–599–Sr3DHIR–305–2x
14480–650–Sr4DHIR–305–2x
18160–812–5DHIR–305–2x
18190–793–6-11DHIR–305–2x
Dam of 2 Excellent, full sisters.

DAUGHTER OF BON RUTH (Opposite)

WAWASEE F.S. MARY (E)
12330–606–2-7DHIR–305–2x
16620–805–3-10DHIR–305–2x
18860–942–5-0DHIR–365–2x
She is a full sister to –
Wawasee F S Leah (E)
11570–598–3-6DHIR–305–2x

TWO EXCELLENT Prince Daughters

WAWASEE PRINCESS MARTHA (E)
16740–700–3-4DHIR–305–2x
16710–708–4-6DHIR–305–2x
14780–675–5-6DHIR–305–2x
She is out of a full sister to Wawasee Bon Ruth (E) (Pictured above).
MARTHA'S SON BY GRAIN MEADOW D. FORTUNE – BORN 3/13/73 – IS FOR SALE

WAWASEE F.S. LEAH (E)
Full sister to F.S. Mary (pictured above).
10220–566–2-4DHIR–305–2x
11570–598–3-6DHIR–305–2x
10970–533–4-10DHIR–305–2x

Our Prince daughter, Wawasee Princess Judy was selected by the University of Illinois, Urbana, Illinois in the 11th Annual Kentucky Show and Sale and the 49th Guernsey Sale.

We are breeding to Lyrene May Rose Prince, Clovelly Top Hornet and Maple Manor Financier, a son of Willow Spring Financier out of Golden Hills Dispatchs Quest (E), 18940 – 1013 – 5-11DHIR – 305 – 2x, a daughter of Mulhocaway Butterfat Dispatch.

We can usually supply breeders with top bull calves. One of our bulls – WAWASEE W DYNASTY was selected by TRI-STATE BREEDERS, Westby, Wis. **Another by Wistar and out of Mary is at SIRE POWER, INC., Tunkhannock, Pennsylvania.**

John L. Loveless
R.R. 1, Cromwell, Indiana 46732
Tel. 219–856-2691

GOLDEN GUERNSEY

WAWASEE FARM

1 mile north of Cromwell on State Road 5, then 1 mile west.

GOLD STAR GUERNSEY HERD FOR THE SECOND CONSECUTIVE YEAR

1972 – 58 DHIR records averaged 13526 lbs. MILK, 4.7%, 642 lbs. FAT, 52 classified average 86.1.

1973 – PRODUCTION IS UP – 56 DHIR records average 14430 lbs. MILK, 4.7%, 682 lbs. FAT, 43 classified average 86.5.

4TH HIGH HERD IN THE COUNTRY FOR MILK (50-75 records)
6TH HIGH HERD FOR MILK, REGARDLESS OF SIZE

Second High Herd In Indiana. High Cow For Milk In Indiana For The Last 3 Years And High Cow For Fat Two Out Of The Last 3 Years. HERD CLASSIFIED April 18, 1974 . . . 107 HEAD . . . 7 EXCELLENT – 54 VERY GOOD – 46 DESIRABLE. We now have 125 Classified Cows In Our Herd . . . 11 Are Excellent, Overall Average is 86.6.

1973 STATE PRODUCTION LEADERS

	MILK	FAT	AGE–DHIR	RANK
Maple Manor Prince Dawn	13710	657	2-0–305–2x	1st MILK
	17000	794	ME–305–2x	
Franchester Financier Honor	17590	1081	2-8–305–2x	1st MILK
Class Leader 1st Fat, when made	20580	1232	ME–305–2x	1st FAT
Golden Hills J. Wilma	17810	870	2-7–365–2x	1st MILK
	18753	892	ME–305–2x	1st FAT
Cadence Creek Captain Nina	22780	1086	4-4–365–2x	1st MILK
Class Leader 3rd Milk, 7th Fat, When Made	21527	1006	ME–305–2x	1st FAT

HERD SIRES IN SERVICE

GRANDVIEW WISTARS FABIAN
AT ABS – Born March 3, 1971

GRANDVIEW WISTARS BART
AT CURTISS – Born October 13, 1971

Both FABIAN and BART are sired by Lyrene Myras Wistar, AI Gold Star Sire.

DAM OF FABIAN

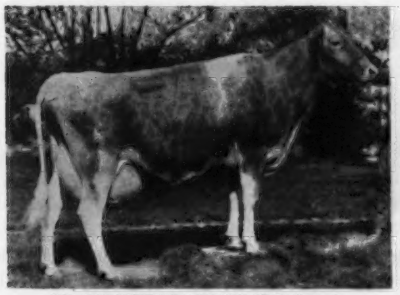

GRANDVIEW P. FRAN (E 3 times)
11810 – 694 – 5-3DHIR – 305 – 2x, 15570 – 853 – 6-3DHIR – 305 – 2x, 19670 – 1016 – 7-5DHIR – 305 – 2x, 21577 – 1131 – 7-5DHI – 361 – 2x, 21210 – 1040 – 8-7DHIR – 305 – 2x, 23615 – 1173 – 8-7DHI – 365 – 2x, 14940 – 704 – 9-10DHIR – 305 – 2x.

DAM OF BART

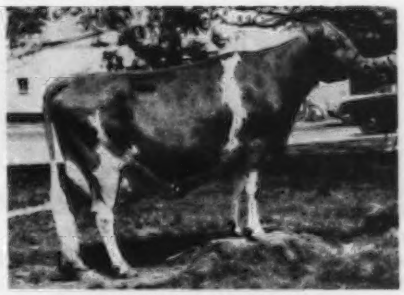

GRANDVIEW P. BABS (VG 3 times)
11190 – 624 – 3-2DHIR – 305 – 2x, 14500 – 726 – 4-3DHIR – 305 – 2x, 17850 – 908 – 5-1DHIR – 305 – 2x, *25040 – *1247 – 6-4DHIR – 305 – 2x. *National Class Leader, 2nd for milk, 1st for fat. 28365 – 1426 – 6-4DHI – 365 – 2x, 14970 – 757 – 7-9DHIR – 305 – 2x.

DAM OF FINANCIER

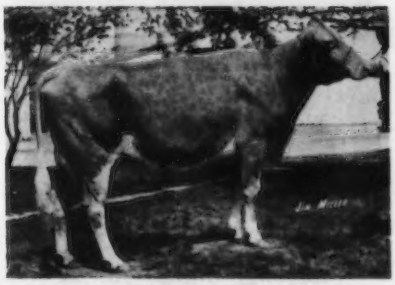

MAPLE MANOR FINANCIER
AT TRI-STATE – Born November 6, 1970
Sire: Willow Spring Financier, AI Gold Star Sire.
◀ HIS DAM: Golden Hills Dispatchs Quest (E)
15400–762–4-11DHIR–301–2x
18940–1013–5-11DHIR–305–2x
Sire: Mulhocaway Butterfat Dispatch
AI Gold Star Sire

We are also breeding to LYRENE MAY ROSE PRINCE and EBER-LEA FARMS WINSTON. ADD GRANDVIEW PRODUCTION AND TYPE TO YOUR HERD. **TOP BULLS FOR SALE.**

SEND FOR NAMES AND PEDIGREES ON AVAILABLE BULL CALVES.
WE RAISE ONLY OUR BEST – THE KIND WE WOULD USE OURSELVES.

Maurice and Janet Lipply
R.R. 1
Silver Lake, Indiana 46982
Phone (219) 893-4415

GRANDVIEW FARM
3 miles west, 3 miles south of Silver Lake

JUALMI FARM

OUR HERD SIRE – VALLEY SET CHAMP JESSE
Born July 16, 1969
Sire: Housleys J. Champion

Valley Set Champ Jesse
First Bull 2 Years and Over, Sr. & Gr. Ch., Marion Co., Ky. State Fair, and Indiana State Fair, 3rd National, Madison, 1973. Has been nominated for All-American as a Bull Calf, 2-Years-Old and Aged Bull.

His Dam

Valley Set Artists Judith (VG–88 Twice)
13690–651–2-8DHIR–305–2x
12220–567–5-11DHIR–305–2x
12090–563–7-0DHIR–305–2x
1st 2-Year-Old, Indiana, 1967. Member Res. All-American Best Three Females, 1967.

JESSE is owned jointly with Valley Set Farm, Goshen, Indiana 46526
SEMEN AVAILABLE
Contact us or Wengers for complete details
ALL-AMERICAN JUNIOR GET, 1973

Left to right –
Valley Set Jes Verna; Jualmi Jess Alma; Valley Set Jes Muriel; Valley Set Jes Freda. We now have 25 daus. in the herd with several bred to him. Be sure to see Jesse and his daus. on the show circuit this summer, or better yet stop by the farm and see the job he is doing for us.

A Recent Addition – BUSHY PARK MORTAGE LIFTER – Born August 15, 1973
Sire: Villa Crest P. Leader

His Dam

Woodacres Dari May Mary (VG–'72, '73)
15,920–632–2-4DHIR–305–2x
1973 State Production Leader, 1st milk, 1st fat.

Our 1974 Excellent

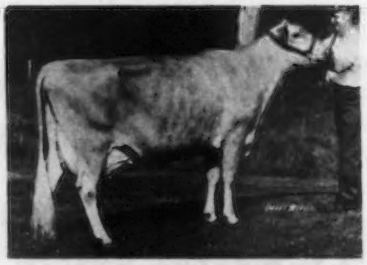

Hanover Hill Hamlet Susan 2378874
1972 (E–91.0), 1974 (E–90.5)
10208–421–3-4DHI–305–2x
12751–514–4-7DHI–305–2x
13383–533–5-6DHI–305–2x
Fresh 5-12-74 with a bull.

Farm located 2 miles south of Cumberland, ½ east on 200S
Visitors Always Welcome

Julius Mithoefer & Family
R.R. 1, Box 289
New Palestine, Indiana 46163
Tel. 317–894-7212

Dan Mithoefer & Family
R.R., Box 80
Greenfield, Indiana 46140
Tel. 317–894-2046

LAMBRECHT'S GUERNSEY FARM

OUR HERD SIRE
LAMBRECHT SUCCESS DAN
Born June 23, 1971

Sire: Hanover Hill Fames Success
Dam: Green Ridge Billy Darletta (VG–86)
12250–543–2-8DHIA–305–2x
13440–516–4-1DHIA–305–2x
13420–532–5-1DHIR–305–2x

During 1973 we completed 38 DHIR records that averaged 12065 lbs. milk, 4.2%, 510 lbs. fat, ME–305–2x.

A FEW RECORDS – ACTUAL PRODUCTION

Bliss Haven Gaylady
15280–650–6-1DHIR–305–2x

Lambrecht C. Amy
14090–599–2-8DHIR–305–2x

Lambrecht C. Peggy
13400–574–3-0DHIR–305–2x

Lambrecht Success Betrice
13890–600–2-8DHIR–304–2x

Plan to visit us when in our area.

We are located 5 miles east of Bedford on US 50, south 1 mile and east 1½ miles.

Paul Lambrecht & Family
Jerry Lambrecht & Family
R. 6, Bedford, Indiana 47421
812–275-4059 **812–279-2486**

FOR SALE – A Leader Son Out Of Our Gold Star Dam

CHENANGO GLADE

Born November 11, 1973

Sire: Villa Crest P. Leader, USDA Summary 5/74 – 35 daughters, 5 herds, average 13942 lbs. milk, 649 lbs. fat, **a Pred. Diff. of +1184 lbs. milk,** +61 lbs. fat, 31% rpt., 30 classified average 85.8.

Dam: South View Dirk Gladys (VG), GOLD STAR DAM, MAY, 1973, 3 records average 17150M, 777F, COW INDEX: +773 MILK, +34 FAT, 33% RPT.

GLADE IS FROM A GREAT COW FAMILY

Gladys is a great-granddaughter of South View Fascinators Gloria (VG) 10 lactations, 141,740 lbs. milk, 7,130 lbs. fat, 3,223 days–2x. She is dam of South View Valor's Glenora, 5 records average 15,940 lbs. milk, 809 lbs. fat, all 305–2x, last 3 over 16,310 lbs. milk.

BOTH GLENORA and GLORIA are dams of Plus Proved Sons.

Leo Metzger and Family
RR 1, Waterloo, Indiana 46793
Phone 219–837-2147

CHENANGO FARM
4 miles northeast of Waterloo, on State Rd. 427.

OUR HERD IS ON DHIR TEST . . . WE HAVE CLASSIFIED 6 TIMES

Herd Classified 4/6/74 For The 6th Time . . . 41 HEAD – 23 VERY GOOD – 15 DESIRABLE . . . 6 By McDonald Farms R.L. Dividend – 3 VG – 3 D . . . 5 By Norgerts Royal Tim – 4 VG – 1 D . . . 5 By Maplewood Supreme Benedict – 4 VG – 1 D.

OUR HERD SIRES

SUNNY DA FLASHS FRITZ
Born January 19, 1969
On April 6, 1974 we classified 12 HEAD – 5 VG – 6 D
Sire: Fritzlyn Jeanettes Flash
AI Gold Star Sire
Dam: Fame Virtue of Lybargers Farm (E)
Very Good '66 – Excellent '68, '69
10830–522–Sr2DHIR–305–2x
11100–566–Sr3DHIR–305–2x
12260–612–Sr4DHIR–305–2x
11650–574–5-8DHIR–305–2x
12080–551–6-8DHIR–305–2x
Sire: Henslee Farms V. Fame
AI Gold Star Sire
(The VIRTUE Family)

SUNNY DA DARI DESIGNER
Born July 23, 1971
Sire: Western Glow Darimost
AI Gold Star Sire
Dam: Sunny Da B. Lena
Very Good '69, '72, '74–88.5, Excellent '71
10630–510–2-6DHIR–305–2x
11340–541–3-6DHIR–305–2x
12120–582–4-6DHIR–304–2x
11810–573–5-6DHIR–305–2x
Sire: Burgers Place Billy
AI Gold Star Sire

HERD ON DHIR TEST – A FEW OF OUR COWS – ACTUAL DHIR RECORDS

	MILK	FAT	AGE	DAYS
Sunny Da Royal Platinum	12550	562	6-5	303
	13100	572	5-4	305
Sunny Da T. Sapphire	12200	539	5-6	305
	13950	621	4-6	305
Sunny Da Princess Sheba	12310	640	4-6	298
Sunny Da D. Virtue	11880	559	2-5	305
Sunny Da D. Lesa	11140	524	2-4	305
Sunny Da F. Posey	11430	583	2-3	305

Joseph and David Gierhart
Phone (219) 997-6759
R. 1, Bryant, Indiana 47326

SUNNY DA FARM

East of Bryant on Hwy. 67 to C. R. 175-north ¾ mile.

NUMBER 1 IN THE NATION FOR FAT AND 3RD FOR MILK (50-75 Records)
AND 1ST FOR FAT AND 4TH FOR MILK (regardless of the number of records)

1973 PRODUCTION – 59 DHIR records average 14644 lbs. milk, 5.1%, 752 lbs. fat, ME–305–2x.
1974 PRODUCTION – During the first 3 months – 15 DHIR records average 15213 lbs. milk, 5.2%, 788 lbs. fat, ME–305–2x.

HERE ARE SOME OF THE LADIES THAT HELPED!

YELLOW CREEK BFT DOREEN (E–90.5)
*13530–*703–1-10DHIR–365–2x
National Class Leader, 6th milk, 1st fat.
15340–*821–2-11DHIR–305–2x
National Class Leader, 4th fat, when made.
*19480–*1044–3-11DHIR–365–2x
National Class Leader, 5th milk, 2nd fat.
17200–829–5-6DHIR–348–2x
21000–1000–8-0DHIR–365–2x
A daughter of Noble D. Dora (E), the only cow of the breed with 4 records over 21,000 lbs. milk, 1,100 lbs. fat and still producing.

YELLOW CREEK HAPPY SALLY (E–92.5)
12870–676–3-4DHIR–305–2x
12390–663–4-7DHIR–305–2x
Sire: Mulhocaway Butterfat King Hal
Dam: Farmer Creek Pixies Stella (E)
13602–675–Sr3HIR–303–2x
13290–675–Jr4DHIR–305–2x
16300–839–5DHIR–305–2x
17020–845–6DHIR–305–2x
17340–901–7-5DHIR–322–2x
17480–908–8-5DHIR–365–2x

MESSIXS D. CISSY (E–93)
14750–818–6-2DHIR–298–2x
15650–819–7-1DHIR–305–2x
Sire: Mulhocaway Butterfat Dispatch

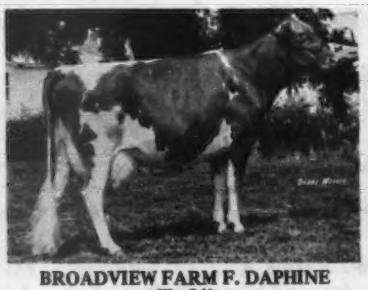

BROADVIEW FARM F. DAPHINE (E–91)
17240–1052–6-8DHIR–305–2x
19580–1078–7-8DHIR–297–2x
20750–1169–8-8DHIR–365–2x
19170–1066–9-10DHIR–365–2x
Sire: Yellow Creek S. Fortune

CHILBERG SUPREME JANE (E–91.5)
13250–711–Jr4DHIR–298–2x
15570–846–5DHIR–357–2x
15560–883–6DHIR–365–2x
17320–869–11DHIR–365–2x
15334–735–12-4DHIR–327–2x
Sire: Yellow Creek Jewel Supreme

YELLOW CREEK DEAR JENNIE (VG–88)
15970–843–2-2DHIR–365–2x
On retest 4794–254–3DHIR–77 days, inc.
Sire: Yellow Creek Bft. Dolphin
At NOBA, Inc., a son of Noble D. Dora.

YELLOW CREEK WATCH SUNNY (VG–86)
14080–771–2-5DHIR–365–2x
*21160–*1089–3-10DHIR–364–2x
National Class Leader, 5th milk, 2nd fat.
19330–1017–5-0DHIR–365–2x
Sire: Yellow Creek Bft. Watchman

YELLOW CREEK JOLLY ROBIN (VG–88.0)
12370–679–2-6DHIR–305–2x
Sire: Yellow Creek Mr. Jupiter

WRITE FOR PEDIGREES AND INFORMATION ON HERD SIRES OUT OF COWS LIKE THESE. WE HAVE FOR SALE – A SON OF CHILBERG SUPREME JANE (pictured above) – READY FOR SERVICE.

Visitors Always Welcome

YELLOW CREEK FARMS

Oscar R. Weaver & Sons
Owners

Box 154, R. 3, Goshen, Indiana 46526
Tel. Wak. 862-2728 (219)

Truman R. Weaver
Herdsman

THE CORNER STONES OF OUR VALLEY SET BREEDING PROGRAM FOUNDATION OF OUR "A" FAMILY – ALL OUR SHOW ANIMALS GENERALLY TRACE ONE OR MORE TIMES TO THIS FAMILY

DAM ——————— DAUGHTER

CLARAS YANKEE GIRL (10½ YEARS OF AGE)
Lifetime production – 151,000 LBS. MILK, 7,420 LBS. FAT. Several sons used in our herd.

(snapshot)

GLENWOODS NOBLE ALLIS (E '59)
10 lactations – 106,246 LBS. MILK, 4,706 LBS. FAT, 3,084 DAYS.
During the last several years of her life she was used as a nurse cow, without credit for her production.

4 SONS OF NOBLE ALLIS WERE USED . . . VALLEY SET NANCES ANTHONY – USDA Summary 5/73 – 12 daughters, 4 herds, 11884 lbs. milk, 538 lbs. fat, a Pred. Diff. of +221 lbs. MILK, 27% RPT., 9 classified average 84.3.

4 DAUGHTERS OF NOBLE ALLIS – 3 WERE BY WILGORLAN FARMS KING STAR

1) **VALLEY SET STARS ALTHEA (E 3 TIMES)**, 7 lactations – 81,170 LBS. MILK, 4,085 LBS. FAT.
2) **VALLEY SET STARS ANNETA (VG)**, 12 lactations – 114,511 LBS. MILK, 5,970 LBS. FAT, 3,496 days including: 12600 – 642 – 12-3DHIR – 305 – 2x. **She is the dam of Valley Set Financiers Artist, a bull used extensively in our herd. The winning produce of dam at the National in 1972, 1973 trace to this cow.**
3) **VALLEY SET STAR AGNES (VG)**, 7 lactations – 68,260 LBS. MILK, 3,118 LBS. FAT including: 12125 – 531 – Jr4HIR – 305 – 2x.
4) **VALLEY SET FINANCIERS AUDREY (VG)**, 9 lactations – 98,390 LBS. MILK, 4,715 LBS. FAT including: 12570 – 597 – 9-4DHIR – 305 – 2x.

AUDREY IS DAM OF 4 DAUGHTERS IN THE HERD

1) **VALLEY SET VALS ARLENE (VG)**, Member of Res. A-A Produce, 1970. 11750 – 627 – 5-8DHIR – 305 – 2x. 2 Corporal daughters in herd include Valley Set Corp Sandy, 1st 2-Year-Old, Mid-West Classic and Indiana State Fair. Member of A-A Best 3 Females, 1973.
2) **VALLEY SET PRINCE ANGIE (E)**, A-A Sr. Yr., 1969; A-A 2-Year-Old, 1970, 14000 – 624 – 3-9DHIR – 305 – 2x.
3) **VALLEY SET PRINCE ANITA – Full sister to Angie.** Member of 1st Produce, Mid-West Classic, 1973. 14420 – 664 – 2-6DHI – 305 – 2x.
4) **VALLEY SET PRINCE AMBER** – A promising bred heifer.

AUDREY is also the dam of **VALLEY SET PRINCE ARTHUR** – half interest has been sold to Alvin C. Basse, Muskego, Wis. and Frederick F. Kipp, North Prairie, Wis.

We consider AUDREY our best brood cow, especially when bred to Lyrene May Rose Prince to whom she has again been bred. She is a direct descendant of Glenwood Noble Allis and is almost 13 years old.

ALL THREE MEMBERS OF OUR 1973 ALL-AMERICAN BEST 3 FEMALES ARE MATERNAL DESCENDANTS OF ALLIS

First Midwest Guernsey Classic, Indiana State Fair, National Guernsey Show, 1973. **Corp Sandy**, 1st 2-Year-Old, Midwest Classic, Indiana, 1973. **Champ Angela**, Res. A-A 3-Year-Old. **Prince Alma**, Member of A-A Sr. Get.

The members of this "A" family have enabled us to get PREMIER BREEDER AT THE NATIONAL 5 TIMES.

Russell J. Wenger, Estate
Ronald E. Wenger
(Phone 219–875-7366)
VALLEY SET FARM
RR 3, Goshen, Indiana 46526

HIGHEST PRICED GUERNSEY FEMALE AT PUBLIC AUCTION SINCE 1966
TOP OF THE 1974 KENTUCKY SHOW AND SALE – 49TH GUERNSEY SALE
$14,500

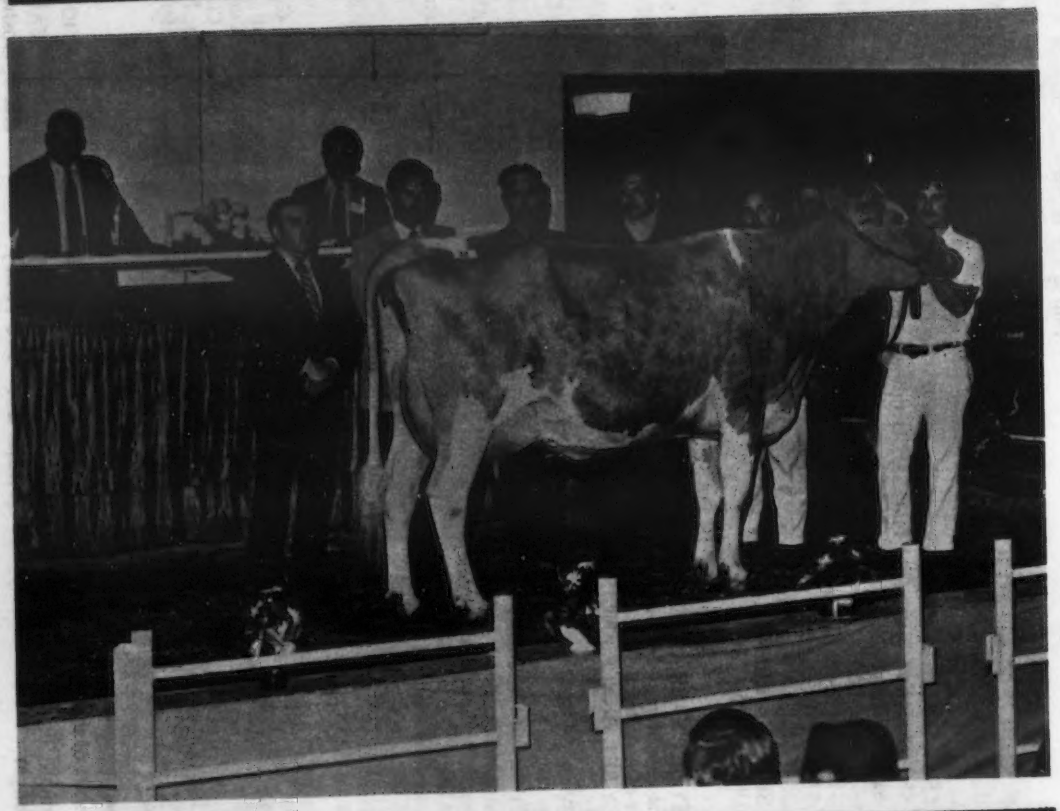

TOPCAT SAPHIRE IS DUE SEPTEMBER 21, 1974 TO WILLOW SPRING FINANCIER. SHE IS 59½" AT THE WITHERS AND TRULY A GREAT COW. This is the perfect combination. If the calf is a bull, he will be syndicated.

FRA HIB TOPCATS SAPHIRE

Sire: **Fra Hib Marys P Topcat**
Now at Herdsman, Inc., Putnam, Conn.
Sire: **Lyrene May Rose Prince,**
AI Gold Star Sire

Dam: **Fra Hib Duke Duchess**
18420–873–4-3DHIR–305–2x
Fresh and has milked 100 lbs. per day.

We congratulate W. T. and T. J. Franks, Fra-Hib Farm as the breeder of this great cow. We also thank John L. and John W. McKitrick, 4747 Sawmill Road, Columbus, Ohio for their foresight in buying Saphire for the top price of $14,500. Chester Williams, Wern Farms, Waukesha, Wis. and Bushy Park Farms, Wake, Va., were the contenders.

MAPLE MANOR FARM
DR. G. W. SNIDER
OWNER

RR 5, Box 400
GOSHEN, INDIANA
46526

GOLD STAR GUERNSEY BREEDER 7TH TIME IN 1973

1973 PRODUCTION . . . 19 DHIR records average 11970 lbs. milk, 5.2%, 620 lbs. fat, ME–305–2x, 15 classified average 85.8.

A Few Of Our Cows

Clover Leaf Bt. Casey – VG 3 times
12830–714–4-6DHIR–305–2x

Clover Leaf Bt. Cleo – VG 4 times
14200–764–7-2DHIR–305–2x

Clover Leaf Bt. Romma – VG 4 times
13780–693–6-5DHIR–305–2x
13917–693–ME–305–2x

Clover Leaf Bft. Fanny – VG '74
12610–617–2-11DHIR–305–2x
14627–697–ME–305–2x

Clover Leaf Bft. Princess – D '74
11590–541–2-2DHIR–295–2x
14023–638–ME–305–2x

Clover Leaf Bt. Nell – VG 3 times
13280–701–6-4DHIR–304–2x
13412–701–ME–305–2x

Clover Leaf Bt. Tera – VG 2 times
13560–705–4-0DHIR–305–2x
14644–740–ME–305–2x

Herd Classified for the 8th Time In April, 1974. 18 HEAD – 13 Very Good – 5 Desirable, 7 by Yellow Creek Bft. Silvery, 3 VG – 4 D, 4 by Owens Place Butterfat Jeremiah – All VG.

We are also breeding to Yellow Creek Dari King and Yellow Creek S. Spruce.

PLAN TO VISIT US WHEN IN THE GOSHEN AREA

Herman Schrock
Route 3, Box 138
Goshen, Indiana 46526

CLOVER LEAF FARM

HERD SIRES IN SERVICE AT BELL LAWN

LYRENE RADARS ACE

Born September 26, 1969

Sire: **Lyrene Chums Radar,** a son of Ansmil Champion Chum, AI Gold Star Sire, USDA Summary 5/74 – 279 daughters, 105 records, a Pred. Diff. of +611 lbs. milk, 91% rpt., 94 classified average 83.6 and out of Hominy Hill Beauty Rosebud (VG), Res. A-A 2-Year-Old, 1965, 14090 – 685 – Jr3DHIR – 305 – 2x.

Dam: **Lyrene Princes Alta**
15190–711–4-7DHIR–296–2x
A daughter of Lyrene May Rose Prince, AI Gold Star Sire.

YELLOW CREEK PRINCE NOBLE

Sire: **Lyrene May Rose Prince, AI Gold Star Sire.**

Dam: **Noble D. Dora (E Twice).** Last 5 records over 20,000 lbs. milk, 7 lactations total 154,150 lbs. milk, 7,679 lbs. fat, 2,837 days–2x.

TWO FOUNDATION COWS – U Creek M. Melba (VG), 17270 – 909 – 6-5DHIR – 365 – 2x, 16540 – 874 – 8-9DHIR – 365 – 2x; **Owens Place Supremes Lavinia (VG),** 16660 – 828 – 7-7DHIR – 365 – 2x, 14840 – 698 – 9-7DHIR – 365 – 2x.

Ben M. Shirk
R.R. 2, Box 52
Goshen, Indiana 46526
Tel. 219–533-7107

BELL LAWN GUERNSEYS
3 miles north of Goshen on C.R. 23.

OUR HERD IS RICH IN TRANSFER VALOR BLOOD

NOW IN SERVICE . . .

METZGER FARMS AFC ROCKET
Born February 23, 1971

Sire: **Applebrook Fames Corporal, AI Gold Star Sire**
USDA Summary 1/74 – 600 daughters, 175 herds, a **Pred. Diff. of +366 lbs. milk, +5 lbs. fat, 95% reliability,** 238 classified average 84.0.

Dam: **Metzger Farms Valor Rolanda (E), GOLD STAR DAM, May, 1973.**
Cow Index: 7 records average 17236 lbs. milk, 901 lbs. fat, +763 lbs. milk, +50 lbs. fat, 44% rpt. Lifetime production, 8 lactations, 142,590 lbs. milk, 7,674 lbs. fat, 2,802 days – 2x. **Rolanda is by our foundation sire, Metzger Farms Transfer Valor, AI Gold Star Sire,** and she is a paternal sister to **Metzger Farms Valor Dora,** 7 lactations total 104,750 lbs. milk, 4,957 lbs. fat, 2,416 days – 2x and to **Metzger Farms Valor Sable,** 7 lactations total 102,280 lbs. milk, 5,236 lbs. fat, 2,321 days – 2x.

GOLD STAR BREEDER FOR THE 7th TIME IN 1973
62 DHIR records average 11815M – 5.2% – 613F, ME–305–2x
51 classified average 85.0

STOCK USUALLY FOR SALE . . . We Test . . . We Show . . . We Classify

PLAN TO VISIT OUR HERD

Myron R. & Grace E. Metzger
Route 2, Claypool, Indiana 46510
Telephone: 839-2300 (Area Code 219)

METZGER FARMS
From State Roads 13 and 14, 1 mile west, ½ mile south.

LEADER NO. "1"

VILLA CREST P LEADER – AT ABS

USDA Summary 5/74 – 35 daughters, 5 herds, average 13942 lbs. milk, 659 lbs. fat, a Pred. Diff. of **+ 1184 LBS. MILK,** 31% repeatability, 30 classified average 85.8. **14 daughters classified in our herd in March, average 87.5.**

WEE MANOR T CINDA ($5,000)
Second high female sold at public auction in 1973.
Owned by Quail Roost Farms, Rougemont, N.C.
Honorable Mention All-American 2-Year-Old, 1973.

WEE MANOR LEADER TONI (E – '74)
12524–580–2DHI–305–2x
On retest with 6977 – 316 – 113 days – 2x (Inc.).
1st 2-Year-Old, Indiana State Fair, 1973 (4-H).

WEE MANOR LEADER DOLL (VG)
11772–508–2DHI–305–2x
13776–613–3DHI–305–2x

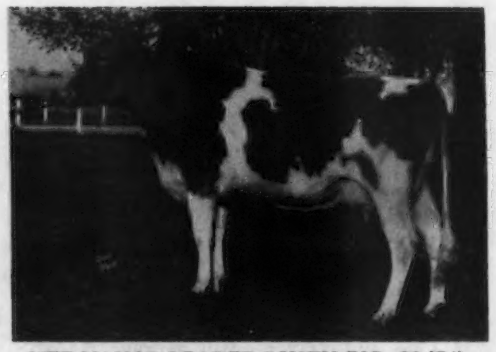

WEE MANOR LEADER RUSTY (VG–89 '74)
12903–552–2DHI–305–2x
12997–584–3DHI–305–2x

BREEDING STOCK AVAILABLE, RICH IN LEADER BLOOD!

He can do for you what he's done for us.
BREED TO LEADER – YOU CAN BELIEVE IN HIM

WEE MANOR FARM
1 mile south, 1 mile west of Jonesboro

832 E & 600 S
JONESBORO, IND. 46938

MR. & MRS. NORMAN CRAIG
Ph. 317–674-4917

TWO NEW CLASS LEADERS – BOTH FROM THE "EDNA" FAMILY

EDNA'S GRANDDAUGHTER
1) Ritchiedale Z. Amelia (VG–88.5)
16540–*1078–4-3DHIR–365–2x
***Class Leader 7th fat**
DUE IN NOVEMBER TO CORPORAL
If a bull – he's for sale
Sire: Ritchiedale Dictators Zoro
Dam: Shady Lanes A. Agnes (VG–88.0)
All records at the 14,000 lbs. level.

SAME FAMILY
2) Dan-Ba-Lee F.S. Elvira (VG–86.0)
***19580–843–2-9DHIR–365–2x**
***Class Leader 2nd milk**
CALVED MAY 1974 with a bull by WINSTON. He is for sale.
Sire: Hanover Hill Fame Success
Dam: Shady Lanes L. Elvira (VG–88.5)
Records to 16,500 lbs. milk.

SHADY LANES L. EDNA (VG–87.5)
***17737–770–Sr2DHIR–365–2x**
***Class Leader 3rd milk, when made.**
***25540–1150–7-7DHIR–365–2x**
***Class Leader 6th milk, when made.**
Dam: Milky Ways Levity Evy (VG–86)
Lifetime production, 11 lactations, total 138,294 lbs. milk, 6,310 lbs. fat, 3,561 days.

Due To Labor Problems

WE ARE NOW OFFERING FOR SALE

40-50 HEAD OF TOP COWS AND HEIFERS

Priced To Sell

Write or phone (317) 722-4203 now.

PRODUCTION IS UP
During the first 3 months of 1974 . . . 13 DHIR records average 14154 lbs. milk, 4.6%, 646 lbs. fat, ME–305–2x.

Our 7th Herd Classification
1974 . . . 58 HEAD . . . 2 Excellent – 36 Very Good – 19 Desirable

Total Number Of Classified Cows In Our Herd
5 EXCELLENT – 51 VERY GOOD – 25 DESIRABLE
AVERAGE OVER 85.0

All records made in free stall, milking parlor, set up – no box stalls.

VISITORS ALWAYS WELCOME

DAN-BA-LEE FARM

Located 2½ miles north of Cadiz on Road 500 W

Mr. & Mrs. Daniel W. Baker & Family & Robert Baker

Plan To Visit Our Herd

R.R. 2, Middletown, Ind. 47356
Tel. 317–722-4203

We've Bred Ourselves Quite A Bull

FRA HIB MARYS P TOPCAT
Born November 16, 1968
Sire: Lyrene May Rose Prince, AI Gold Star Sire

His Dam

Fra Hib T C Mary (E–91.0)
All-American Junior Yearling, 1965.
15440–739–4-9DHIR–305–2x
16070–757–5-11DHIR–305–2x
15800–689–7-1DHIR–305–2x
14170–638–8-9DHIR–305–2x
Sire: Gayoso View Top Command, AI Gold Star Sire.

A Few TOPCAT Daughters

Fra Hib Topcats Mindy (VG–86.5)
11410–604–2-5DHIR–305–2x
13463–694–ME–305–2x

Stringfellows Topcat Rhonda (D–84.0)
10160–435–2-5DHIR–221–2x (Inc.)

Fra Hib Topcats Saphire (VG–89.5)
13299–613–2-11DHIR–209–2x (Inc.)
Pictured Below

A TOPCAT DAUGHTER – $14,500

FRA HIB TOPCATS SAPHIRE – 59½" at withers
Senior and Grand Champion, Ky. National Show and Sale, 1974. Highest Cow Sold At Public Auction Since 1966. Purchased by John L. and John W. McKitrick, 4747 Sawmill Road, Columbus, Ohio for $14,500.

DAM OF SAPHIRE

◀ FRA HIB DUKES DUCHESS (VG–89.5)
18420–873–4-3DHIR–305–2x
She is a daughter of Fra Hib T.C. Satin, 17120 – 737 – 6-9DHIR – 305 – 2x, 17320 – 666 – 8-0DHIR – 305 – 2x. Satin is the dam of Fra Hib Dari Virtue (VG–87), a Darimost daughter that sold to Mr. and Mrs. Daniel Baker & Family, Middletown, Ind. for $1,700 in the Kentucky Show and Sale.

In addition to Topcat we are breeding to Fra Hib Dari Sensation, born August 6, 1971. A son of Darimost out of Fra Hib T.C. Shirley (VG–3x), 14800 – 696 – 3-1DHIR – 305 – 2x, 13850 – 665 – 5-0DHIR – 305 – 2x, a Top Command out of Fra Hib Diplomat Susie, GOLD STAR DAM (VG–4x). Also Fra Hib Wendys Kung Fu, born December 11, 1972, a son of Yellow Creek Prince Noble (Prince-Noble D. Dora) and out of Lyrene Dukes Wendy (E '70, VG '72, '74), a daughter of Lyrene Prince Duke.

TOPCAT SEMEN WILL SOON BE AVAILABLE THROUGH HERDSMAN, PUTNAM, CONNECTICUT

FRA-HIB DAIRY FARM
W. T. & T. J. Franks
We are located ¾ mile south of Wawaka
R.R. 1, Wawaka, Indiana 46794
Tel. 219–761-2681

GENEGLOW GUERNSEYS LIKE TO WORK – 5TH HIGH HERD FOR MILK IN 1973 (50–75 records) 56 DHIR records averaged 14250 lbs. milk, 4.8%, 684 lbs. fat, ME–305–2x. 43 classified average 84.9. GOLD STAR GUERNSEY HERD IN 1973.

OUR HERD SIRES

GENEGLOW SUPREME TRIUMPH
Born October 23, 1968

Sire: Feura For Supreme
Sire: Yellow Creek S. Fortune
AI Gold Star Sire
Dam: Feura Muriel Sweetheart (VG)
*17550–788–Jr4DHIR–305–2x
Maternal sister to Feura For Lidelia (E 5 Times)
15380–816–Sr4DHIR–305–2x
15980–776–5DHIR–305–2x
Dam: Owens Place A Tillie (E)
11420–554–Sr2DHIR–305–2x
13400–674–Sr3DHIR–305–2x
16150–735–5-1DHIR–303–2x
15930–799–6DHIR–305–2x
16380–789–7-1DHIR–305–2x
16110–764–8-2DHIR–305–2x
16080–773–9-3DHIR–305–2x
18510–857–10-4DHIR–305–2x

12 classified Triumph daughters average 84.3.

Mona	13710–642–2-3DHIR–305–2x
Floris	7857–396–2-10DHIR–180–2x, Inc.
Velure	6578–379–2-2DHIR–128–2x, Inc.
Sally	5326–278–2-2DHIR–109–2x, Inc.

GOLDEN HARVEST DARI JUGGLER
A Darimost from the Julia Family
HIS DAM

GOLDEN HARVEST ACME JULIA (E) 16250 – 723 – 4-4DHIR – 305 – 2x, 14070 – 645 – 5-4DHIR – 305 – 2x, 15750 – 673 – 7DHIR – 305 – 2x. We also have in our herd–Maternal Sister to Dari Juggler, **GOLDEN HARVEST EMP. JULIET–Excellent 3 Times**, 11100 – 545 – 2-3DHIR – 305 – 2x, 13440 – 667 – 4-4DHIR – 305 – 2x, 16180 – 815 – 5-4DHIR – 305 – 2x. She is also the dam of–**GENEGLOW SUCCESS JULIA**, Born Feb. 20, 1972. **Sire: Hanover Hill Fame Success.**

During the first 3 months of 1974 the first 18 DHIR records completed averaged 15936 lbs. milk, 4.9%, 781 lbs. fat. Fraserdale Vivian finished with 18880 lbs. milk, 1071 lbs. fat, 8-2DHIR–305–2x. She is the dam of our class leader, Geneglow Velvet (VG), 17050 – *913 – 3-5DHIR – 305 – 2x, 4th place for fat.

We Test . . . We Classify . . . We Have Stock For Sale

Farm is located 7 miles northeast of Kendallville, corner of County Roads 1100 E and 1100 N.

Eugene and Gloria Weber
R. 1, Kendallville, Indiana 46755
Phone 219–347-2649

Geneglow Farm

CLEAR VIEW FARM

Melvin Rekeweg and Sons, RR 2, Woodburn, Ind. 46797
Phone: (219) 632-4389. Farm is ½ mile north of Woodburn on State Road 101.

We have daughters by these AI bulls and a good supply of semen.

Lyrene May Rose Prince – AI Gold Star Sire
USDA 5/74 – 3544 daughters, 705 herds, Pred. Diff. +282 MILK, 99% Rpt., 1561 classified 85.0.

Western Glow Darimost – AI Gold Star Sire
Housleys J. Champion – AI Gold Star Sire
Price-Black Kubilees Maestro – Plus Milk Pred. Diff.

Sande Hill Double Emory – USDA Summary 5/74
53 daughters, 22 herds, 13921M – 610F, a Pred. Diff. of +533M, 56% Rpt., 43 classified 83.7.

We are also sampling some good young AI Bulls.

Our herd is on DHIR. During the first 3 months of 1974 we completed 15 records that averaged 11139 lbs. milk, 4.7%, 527 lbs. fat, ME–305–2x.

Herd Classified 3 Times. On April 12, 1974 we classified **24 HEAD – 14 VERY GOOD – 8 DESIRABLE.** 4 By Champion – 3 VG – 1 D.

HERD CLASSIFIED FOR THE 3rd TIME IN APRIL, 1974

10 VERY GOOD
3 DESIRABLE

HERD ON DHIR and DHIA TEST
A Few Recent Records–ACTUAL DHIA

	MILK	FAT	AGE	DAYS
Berryman Farms N.F. Dolly (VG)	12310	589	5-10	305–2x
Berryman Farms N.F. Marigold (VG–89.0)	12011	497	5-9	305–2x
Burkes Tavern Markman Deeann (VG)	14275	712	3-4	334-2x
Kildaires Maestro Olive	11717	555	3-11	336–2x
Pinemont Wistar Millie	15280	792	6-6	365–2x
*Pinemont Chiefs Ettie (E '73)	13529	672	5-6	365–2x

*Member of 3rd Produce of Dam, National Guernsey Show, Madison, 1973.

WE BREED TO TOP AI SIRES
DARIMOST – PRINCE – CORPORAL – TOP HORNET

BERRYMAN FARM
Stuart P. Berryman
R 2, Nicholasville, Kentucky 40356
Phone 885-4664

HERD CLASSIFIED FOR THE 4TH TIME IN 1974

67 HEAD . . . 6 EXCELLENT – 38 VERY GOOD – 23 DESIRABLE

A Financier – E '74

FRANCHESTER FINANCIER MAJESTY
(VG–89.0, E '74)
10250–484–2-6DHIR–305–2x
11850–548–3-10DHIR–305–2x
First 4-Year-Old, Ky. State Fair, Mid-South Fair, 3rd North American, 1973.
Sire: Willow Spring Financier
AI Gold Star Sire

SUNNY VIEW DARI TESS (VG, E '74)
8970–478–2-6DHIR–305–2x
Sire: Western Glow Darimost
AI Gold Star Sire

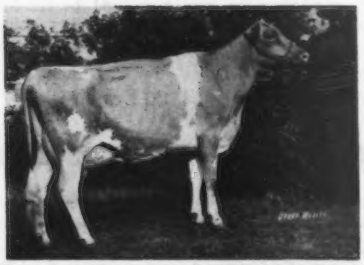

WALKER FARMS C. LOVELY (E '74–91.5)
9450–441–2-8DHIR–305–2x
First 3-Year-Old, North American, 1973, First Best Uddered 3-Year-Old.
Sire: Housleys J. Champion
AI Gold Star Sire

VALLEY VIEW FARMS DOLLY
(VG, E '74–91.0)
15760–720–6-0DHIR–305–2x
First Aged Cow, Ky. State Show and Ky. State Fair, Res. Gr. Ch., Ky. State Fair, Gr. Ch., Ky. State Show, 1st Best Uddered Aged Cow, Ky. State Fair, Second Aged and Second Udder, Tenn., Mid-South and North American, 1973.
Sire: Gayoso View Top Command
AI Gold Star Sire

ELMARLO FANCY (E 4 Times–91.5)
11930–632–2-6DHIR–305–2x
15930–814–3-6DHIR–365–2x
13840–749–4-10DHIR–355–2x
20620–1051–6-2DHIR–305–2x
State Production Leader, 1st M, 1st F.
Another Financier – paternal sister to Franchester Financier Majesty (see above).

WILEMAS COMMANDS TRANQUILLA
(VG–89, E–92)
12950–629–9-6DHIR–305–2x
Second Aged Cow, Ky. State Show, 1973.
Sire: Gayoso View Top Command
AI Gold Star Sire
He also sire of Dolly (see above).

Claude B. Newman and Sons
Philpot, Kentucky 42366

Tel: 502–729-4660
4281

SUNNY VIEW FARMS

FIRST PRIZE TWO-YEAR-OLD
SECOND HIGH ANIMAL IN
THE 1974 KENTUCKY NATIONAL SHOW AND SALE.

RIVERSIDE AM COUNTESS
Born July 20, 1971. Calved January 27, 1974.
Milked 56 lbs. in February.

Selected by Ed Swain, Mgr., Bushy Park Farm, for E. C. Anderson, Wake, Virginia at $3,500. Chester Williams, Wern Farm, Waukesha, Wis., contender.

Countess is by Rosewood Nonas Ambassador out of Riverside Corporal Duchess, 11230 – 552 – 4-4DHIR – 305 – 2x, a daughter of Applebrook Fames Corporal, AI Gold Star Sire.

TWO CORPORALS IN OUR HERD – BOTH EXCELLENT

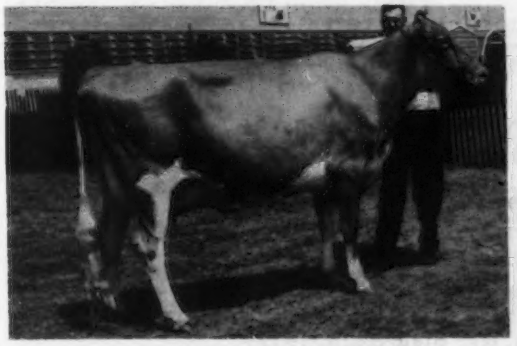

Riverside Corporal Flare (E '72)
16520–616–3-1DHIR–305–2x
17400–643–4-1DHIR–305–2x
First 3-Year-Old, Senior and Grand Champion, Ky., 1971. First 4-Year-Old, Senior and Grand Champion, Ky., 1972.
She is the dam of –
Riverside Champion Flare (VG '74–87.5)
12740–520–2-5DHIR–305–2x
14778–582–ME–305–2x

Riverside Corporal Lola (E '72, '74)
10720–500–2-7DHIR–305–2x
9570–471–3-7DHIR–305–2x
First 2-Year-Old, Reserve Senior and Reserve Grand Champion, Ky., 1971.

Herd Classified for the 7th time in 1974. We classified 12 by Corporal, all above the line, 1 E – 6 VG – 4 D. 11 by Darimost, 7 VG – 4 D. 10 by Champion, 6 VG – 4 D.

We have a full brother to Corporal Flare (pictured above). This bull, **RIVERSIDE COLONEL**, born Dec. 24, 1973 is by Corporal and out of Riverside T.C. Flare (VG–89 dry in 1971), Excellent in rump, dairy character, fore udder, rear udder, teats and mammary. 6 records include 13280 – 495 – 5-5DHIR – 305 – 2x, 12530 – 537 – 4-2DHIR – 305 – 2x. She is by Gayoso View Top Command. COLONEL will be used heavily in our herd just as early as possible.

We are continuing to breed to Top AI Sires

Bull calves occasionally available from our best cows, cows backed by continuous testing and classification.

Dr. L. F. Beasley
115 South College
Franklin, Kentucky 42134

Tel. 586-5164 (night), 586-3258 (day)

RIVERSIDE FARM

HER SON FOR SALE

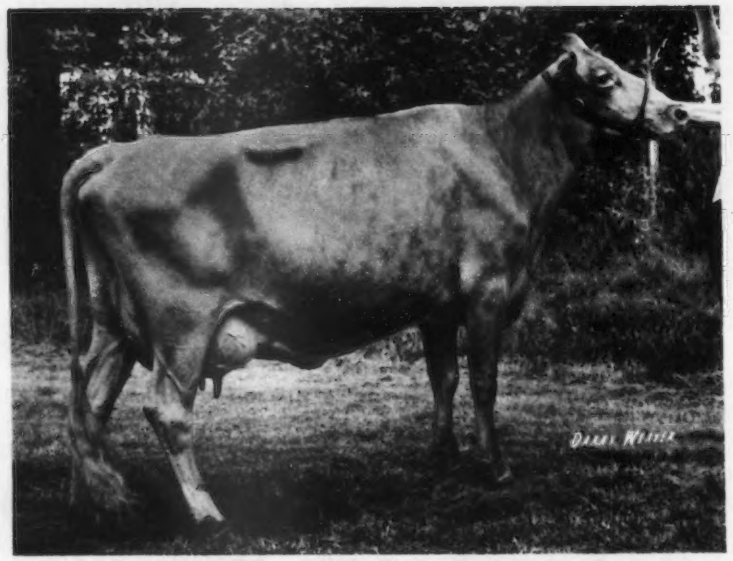

MILES DARILOU PRINCESS
V E E E V V V E E V E V E V E – 90.0–'74, 89.5–'72

3-0 304d 8540M 495F Actual DHI
4-0 101d 4787M 223F Inc.
Projected 11,309M 532F

Due September 5 to Tannery Hill Florets Command.

1st 2-Year-old, Ky. State Show, 1972.
Senior and Grand Champion, Ky. State Show, 1972.
1st 2-Year-Old, Ky. State Fair, 1972.
1st 2-Year-Old, National Jr. Guernsey Show, 1972.
Senior and Grand Champion, National Jr. Guernsey Show, 1972.
4th 2-Year-Old, National Guernsey Show, 1972.
1st 3-Year-Old, Ky. State Show, 1973.
Res. Senior and Grand Champion, Ky. State Show, 1973.
1st 3-Year-Old, Ky. State Fair FFA Show, 1973.
Senior and Grand Champion, Ky. State Fair FFA Show, 1973.
1st 3-Year-Old, Ky. State Fair, 1973.
Senior and Grand Champion, Ky. State Fair, 1973.

Sire: **Western Glow Darimost**, AI Gold Star Sire.

Dam: **Princess Lou View**, she was not on test or classified. 2 daughters plus Princess were all named best animal bred and owned by an exhibitor at the Ky. State Fair. She was mother of the 1st place Produce of Dam at the Ky. State Fair in 1972, 1973. Members are–Miles Darilou Princess (above); Princess Lou Wistar (VG–88.5), 7-11 103d 4287M 204F Inc. DHIA.

A Son of Miles Darilou Princess by Eber-Lea Farms Winston is for sale.

1974 Classification – In the Herd 1 E – 3 VG

MILES' MEADOWLAND

Miles Brothers **Route 1** **Phone (502) 747-8822**
Bagdad, Ky. 40003
30 mi. east of Louisville; 12 mi. N.E. of Shelbyville on Hwy. 1005

OUR DAUGHTER AND GRANDDAUGHTER OF "FAYE" MEET WITH BUYER'S APPROVAL

Faye Granddaughter – By Dari Fayvor

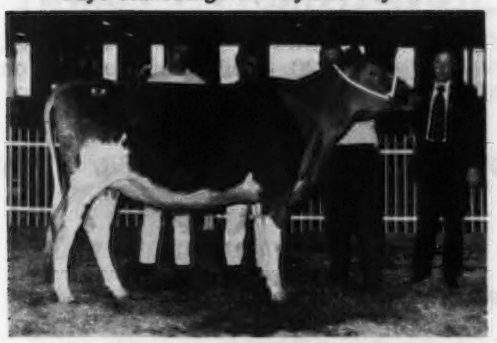

HORNBACK FARM FAYVORS RUBY

Born August 22, 1971. Due August 6, 1974 to Sunny View Bourbons Ike.

Sire: Housley's Dari Fayvor

PRELIMINARY SUMMARY 2/74 – 45% RPT., Pred. Diff. +100M, +6F.

Dam: Hornback Farm Corporals Ruth (VG)
Member 2nd Best 3 Females, Tenn., 1973.
10220–507–2-4DHIR–305–2x

Sire: Applebrook Fames Corporal
AI Gold Star Sire

RUBY was first unfreshened Sr. 2-Year-Old, Kentucky National Show and Sale, 1974. Selected by Ed Swain, Mgr. for Mr. E. C. Anderson, Bushy Park Farm, Wake, Va. for $2,000.

Dam of Champion Faith – Granddam of Fayvors Ruby

FOX RUN AFC FAYE (E–95.5)
All-Time Milk and Fat Champion
*32110–*1397–5-4DHIR–365–3x
*31040–*1736–6-6DHIR–365–3x
*28770–*1341–8-1DHIR–305–2x
1st Milk, 1st Fat

Her daughter – **HORNBACK FARM CHAMPION FAITH – Born March 6, 1972 was purchased by John and Lee Housley, Riceville, Tenn. in the 1974 Ky. Show and Sale for $2,050.**

OUR HERD IS RICH IN CORPORAL AND FAYE BLOOD. Plan to visit us when in the area.

Visitors Always Welcome

Raymond & Gordon McDowell, Owners
Rt. 2, Magnolia, Kentucky 42757

McDOWELL GUERNSEY FARM

CAR-DALE FARM

The Andersons, Dale, Jack and Al – Route 1, St. Johns, Mich. 48879
Farm is located 3 miles north, 4½ miles west of St. Johns. Phone (517) 224-4767

WE WILL BE MILKING OVER 160 COWS BY FALL AND BUILDING OUR BREEDING PROGRAM AROUND THE BLOOD OF NOBLEMANS C IODA – VG 4 TIMES–88.5.

20165M – 885F – 8DHIA – 365 – 2x, 17996M – 830F – 9-6DHIA – 336days – 2x, on test when we purchased her in the Lyrene Dispersal. Lyle bought this daughter of Meadow Lanes Nobleman from Peter B. Lehman, Decatur, Indiana and thought a lot of her. She is a great cow and beautifully held together for a cow that is almost 12 years of age.

TWO SONS OF "IODA" ARE IN SERVICE AT CAR-DALE

CHAMPIONS I MASTER
Born February 8, 1972
Sire: Housleys J. Champion
AI Gold Star Sire

CAR-DALE IODA GOLDEN BOY
Born March 31, 1973
Sire: Lyrene Prince Duke

On Lease From Lockshore – LOCKSHORE DARI VINDICATOR
Born March 18, 1970

Sire: Western Glow Darimost, AI Gold Star Sire.

Dam: Lockshore Wistar Tamalyn – E 3 Times–92.0 in 1972 (dry). 13120 – 647 – 4-5DHIR – 305 – 2x, a daughter of Lyrene Myra's Wistar, AI Gold Star Sire. **His first calves are now on the ground, they look good, the tall, stretchy kind.**

We are also breeding to CAR-DALE VALOR ACE, USDA Summary 1/74 – 18 daughters, 2 herds average 11804 lbs. milk, 587 lbs. fat, a Pred. Diff. of +246 lbs. milk, +18 lbs. fat, 26% rpt., 13 classified average 84.6; **VILLA CREST P. LEADER, and EBER-LEA FARMS WINSTON** are also being used heavily.

OUR FOUNDATION SIRE
A PLUS MILK BULL

GROSS ACRES COLLEENS COUNT

USDA Summary 5/73 – 11 daughters, 2 herds, 11077 lbs. milk, 501 lbs. fat, a Pred. Diff. of +193 lbs. milk, +5 lbs. fat, 25% Rpt., 2 classified average 85.0.

Sire: Nyala Ermines Bonanza
AI Gold Star Sire (The ERMINE family)
Dam: Golden Charm Fames Colleen (VG 3 Times)
GOLD STAR DAM, 1966

Qualified 7 consecutive times as a Milk Flow Queen, 1956-1962.

15434–679–Jr4HIR–305–2x
18336–883–5HIR–305–2x
18682–879–6HIR–305–2x
17363–844–7HIR–305–2x
17261–944–8HIR–305–2x

Dam of 2 daughters with Class Leader records, and a granddaughter made a Class Leader record.

We are breeding our COUNT daughters to
EBER-LEA FARMS WINSTON
VILLA CREST P. LEADER

HY-CREST FARM
2801 M-140
Niles, Michigan 49120

Paul E. Villwock
Tel. 616–683-1513

CLARAMY FARM

Clarence H. Villwock, 3335 Wyant Road, Niles, Mich. 49120, 4 miles north of Niles on M 140, ¼ north on Wyant Road.

Phone (616) 683-8286

HERD IS ON DHIA . . . 1973 AVERAGE WAS 11280 lbs. milk, 569 lbs. fat

Our Herd Sire
CLARAMYS CHAMPION FOREMAN
Born August 31, 1972

Sire: Housleys J. Champion
AI Gold Star Sire
Dam: Claramy Dari Queen
14809–708–2-2DHIA–327 days–2x
16561–858–3-2DHIA–305 days–2x
19323–1003–3-2DHIA–362 days–2x
She is by Woodacres Dari Chief and one of the best cows we ever bred.

Foreman or his full brother, born 11/14/73, is for sale.

We also breed to AI sires. Bulls like –
VILLA CREST P. LEADER
USDA 1/74 – 33 daughters, 3 herds, 13979M – 654F, a Pred. Diff. of +1058 lbs. MILK, +55 lbs. FAT, 27% rpt., 30 classified average 85.8.

WHEN IN THE AREA
PLAN TO VISIT CLARAMY GUERNSEYS

TWO HOMEBRED BULLS IN SERVICE AT MAYLEE MANOR

A PRINCE – HIS 2 FULL SISTERS MADE UP OUR 1972 UNDEFEATED PRODUCE OF DAM – BOTH ARE EXCELLENT

MAYLEE MANOR P. ZOLLO – Born Sept. 1, 1970
Sire: Lyrene May Rose Prince, AI Gold Star Sire
Several outstanding daughters in our herd.

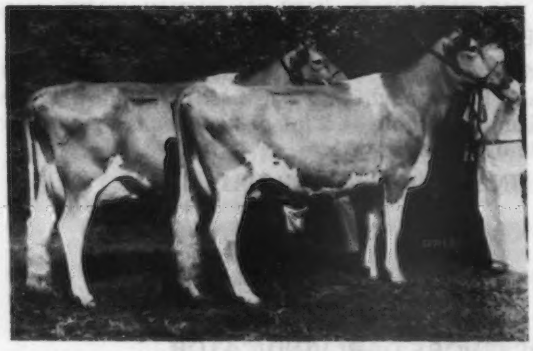

FULL SISTERS TO ZOLLO
Produce of CORNALFAS FAE K.B. (VG)
13310–717–8-5DHIR–297–2x
Dam of 4 tested daughters including –
Left to right – full sisters by Prince. BOTH EXCELLENT.
Maylee Manor P. Jolly (E '72)
12560–582–3-7DHIR–305–2x
12890–643–4-8DHIR–305–2x
Maylee Manor P. Floria (E '72)
11190–579–2-6DHIR–305–2x
11910–611–3-6DHIR–294–2x
Senior and Grand Champion, Michigan State Show and State Fair, 1972.
UNDEFEATED PRODUCE, WHEREVER SHOWN

ALSO IN SERVICE – MAYLEE MANOR DARI DAN
Born April 25, 1970
Sire: Western Glow Darimost – AI Gold Star Sire
Dam: Leafy Dri Sue (E), 11170 – 528 – 2-3DHIR – 305 – 2x; 13760 – 692 – 3-4DHIR – 305 – 2x.

We also breed to MABC – SELECT SIRES

BULLS FOR SALE – They represent our best and they are out of cows and cow families backed by testing and classification.

Harold and Steve Shook
782 Chicago Road
Quincy, Michigan 49082

MAYLEE MANOR
½ mile west of Quincy on Hwy. 12
Tel. 517–639-8372 (Barn), 278-6840 (Home)

1936 MED-O-BLOOM FARM 1974

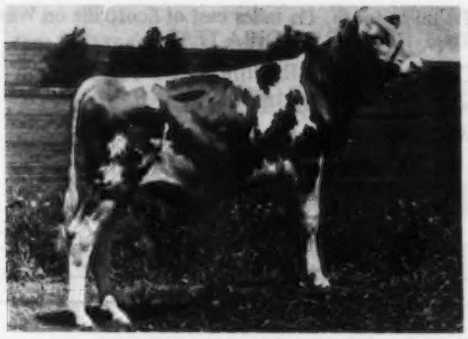

NOW AT ABS
29G079 Med-O-Bloom CHUM ALLEY

ABS Genetic Index, 7/73 +$32, +740M, +12BF. CHUM is an ABS Genetic Venture and is being sampled in the ABS Guernsey Progeny Test Program.

Sire: Ansmil Champion Chum, AI Gold Star Sire
USDA Summary 1/74 – 24 daughters, 91 herds, **a Pred. Diff. of +595 lbs. milk,** 91% rpt., 94 classified average 83.7.

Dam: Med-O-Bloom Peer Alix (VG–88), GOLD STAR DAM – MAY, 1973, 3 records average 17246 lbs. milk, 750 lbs. fat. **COW INDEX +850M,** +33F, 32% rpt.

NOW IN SERVICE . . . TWO HOMEBRED SONS OF JOLLY MAUDE –

MED-O-BLOOM MAUDES CHIEF – Born March 23, 1970. 40 daughters in our herd. His first 6 are in milk and they look good. They are very dairylike and we feel you'll hear more from this bull as his daughters continue to come into production.
Sire: Woodacres Master Chief, AI Gold Star Sire.

MED-O-BLOOM MAUDES WISTAR – Born April 23, 1972.
Sire: Lyrene Myras Wistar, AI Gold Star Sire.
HIS FIRST CALVES ARE NOW ARRIVING.

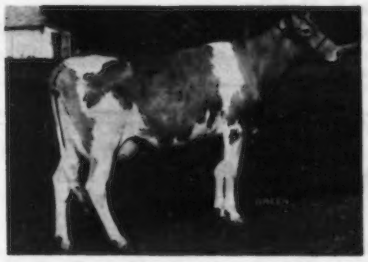

DAM OF BOTH MAUDES CHIEF AND MAUDES WISTAR

MED-O-BLOOM JOLLY MAUDE
16390–*797–2-0DHIR–305–2x
20323–964–ME–305–2x
Class Leader, 5th for fat when made
17510–863–3-4DHIR–305–2x
15640–740–4-5DHIR–305–2x

A Few Of Our Cows – ACTUAL DHIR PRODUCTION

	MILK	FAT	AGE–DHIR
Med-O-Bloom Wood Martha	14960	761	6-3–305–2x
Med-O-Bloom Master Allene	14060	728	7-6–305–2x
Longacres Nance Charlotte	14530	647	7-8–305–2x
Med-O-Bloom Superbs Rose	13360	632	9-1–305–2x
Med-O-Bloom Master Connie	13440	721	7-5–305–2x
Med-O-Bloom Scout Nancy	13280	693	6-7–305–2x
Med-O-Bloom Jester Marty	13010	611	6-6–305–2x
Med-O-Bloom Wood Peppy	13370	629	6-7–305–2x
Med-O-Bloom Jon Jan	13590	606	4-3–305–2x
Turner Farm Princes Jean	13440	677	4-5–305–2x
Med-O-Bloom Nance Frisky	12390	569	3-2–305–2x
Med-O-Bloom Command Lou	12010	603	3-2–305–2x
Med-O-Bloom Chief Lelia	12550	631	2-0–305–2x
Med-O-Bloom Cheer Sandra	12030	591	2-4–305–2x

We are also breeding to EBER-LEA FARMS WINSTON and HILDIEMAID FLASHS FAME B.

Elton R. Smith–Phone (616) 891-8279
Jerry E. Good–Phone (616) 891-1414
Vern Moore, Herdsman
Ray Troost, Field Supervisor

MED-O-BLOOM FARM
5337–100th Street
Caledonia, Michigan 49316
1 mile west on 100th St.

SPRINGDALE GUERNSEYS

6 CONSECUTIVE YEARS AMONG THE TOP 10 HERDS IN THE COUNTRY FOR MILK (30-50 records)

4th once, 6th twice, 8th three times

1973 – HIGHEST TO DATE – 39 DHIR records average 14073 lbs. milk, 4.5%, 631 lbs. fat, ME–305–2x, 4th Place For MILK.

These Dams and their sons have a great influence on our production.

SPRINGDALE BRETTAS ROYAL – By Nance
USDA Summary 5/73 – 13 daughters, 2 herds average **14379 lbs. milk, 601 lbs. fat, an increase of +1262 lbs. milk for daughters over their herdmates,** a Pred. Diff. of +344 lbs. milk, 22% reliability, 7 classified average 84.6.

Dam: Springdale Bonanzas Bretta (VG)
*17199–808–2-4DHIR–365–2x
*18030–820–3-5DHIR–305–2x
*18520–777–4-6DHIR–305–2x
6 records average 16892 lbs. Milk, 741 lbs. Fat. COW INDEX: +734M, +30F, 44% Rpt., 1 Daughter classified 86.0.

SPRINGDALE DONNA'S CHUM – 3/8/67, By Prince
Dam: Springdale Sensation Donna (VG)
*19680–*832–4-6DHIR–305–2x
20550–833–5-6DHIR–305–2x
7 records, 18237M, 776F, COW INDEX: +960M, +31F, 34% RPT., GOLD STAR DAM, MAY, 1973.

We are located 4½ miles south of stoplight to Kinney Road, then 1 mile west.

Carl A. Schwass
Tel. 616–757-2654
James C. Schwass
Tel. 616–757-2390

SPRINGDALE FARM
Kinney Road, Route 1
Scottville, Mich. 49454

MAPLE WOOD FARM

Merle & Ronald Wood & Keith Riffle, Owners
Scottville, Mich. 49454 Phone 616–757-2117

2½ miles south, 1½ miles east of Scottville on Wilson Road. HERD IS ON DHIA TEST

Current DHIA Rolling Herd Average on 71 Cows, 11859 lbs. milk, 559 lbs. fat.

We are breeding to AI sires, bulls like –

SANDE HILL DOUBLE EMORY
HOMEWOOD PROUD BILLY
EBER-LEA FARMS WINSTON
CLEVERLANDS GENERAL ELDORADO

TOMAR FARM

First herd in Michigan to take advantage of the Provisional Registration Program.

HERD ON DHIA . . . 1973 Average 11786 lbs. milk, 571 lbs. fat.

We have 20 LYRENE MAY ROSE PRINCE daughters in our herd.
Tomar Daisy (VG) 12824–676–3-5DHIA–305–2x
Tomar Vicky 13333–684–3-3DHIA–305–2x

We breed to AI Sires and are on the Select Sires Young Sire Program.

Thomas R. Duddles
Tel. 616–839-2240

Route 1
Lake City, Mich. 49651

Farm is 1½ miles south of Lake City on M66, 1¼ miles west on Jennings Road.

SPRING MEADOW FARM

Edwin and Lena DeLameter
Route 3
Grand Ledge, Michigan 48837
Tel. 517–627-2028

1 mile north, 2 miles east, ¾ mile north, Wacousta Rd.

WE BREED TO TOP AI BULLS . . . At present we are using **WELCOME WISTARS FANCY,** a son of Lyrene Myra's Wistar out of Colebrook Farms Valors Fancy (E 4 times). Her first 6 actual DHIR records total 133,380 lbs. milk, 5,577 lbs. fat, an average of 22,230 lbs. milk, 930 lbs. fat including records of 24140 – 995 – 8-11DHIR – 365 – 2x, 23750 – 938 – 10-2DHIR – 365 – 2x. GOLD STAR DAM, MAY, 1973 – COW INDEX: **+1203 LBS. MILK,** +32 LBS. FAT, 44% RPT.

HORNBACK FARM N. GAYLORD – USDA Summary 1/74 – 41 daughters, 22 herds, a Pred. Diff. of +346 lbs. MILK, 63% rpt., 24 classified average 82.7. A Nance son out of Fox Run A.F.C. Faye (E–95.5), Champion MILK and FAT producer for the breed; 32110 – 1397 – 5DHIR – 365 – 2x; 31040 – 1736 – 6-6DHIR – 365 – 2x; 28770 – 1341 – 8-1DHIR – 305 – 2x.

We also breed to WELCOME FLASHS HOLLIREX, EBER-LEA FARMS WINSTON, and LYRENE PRINCE DUKE. We are milking about a dozen PRINCE DUKE daughters and have several fresh by GAYLORD . . . We like them!

Occasionally we have a few females for sale – plan to visit Spring Meadow when in our area.

1927 MAPLE DAWN GUERNSEY FARM 1974

Continuous Testing For 37 Years – Herd Classified 18 Times
GOLD STAR BREEDER 12 TIMES

– OUR HERD SIRES –
A Son And A Grandson Of Our Excellent Essence Cow

The Son – MAPLE DAWN MARINE EMERALD – Born January 3, 1971
8 GOLD STAR SIRES CLOSE-UP IN HIS PEDIGREE

Sire: **Maple Dawn Showman Marine,** a son of Maple Dawn Dagon Showman – USDA 5/73 – 10 daughters in our herd average 12276 lbs. milk, 609 lbs. fat, **a Pred. Diff. of +107 lbs. milk,** +4 lbs. fat, 20% rpt., 8 classified average 83.7. A son of Maple Dawn Windsor Dagon, Gold Star Sire, 1965, out of Fair Lady's Miss Sandy (VG), 16660 – *974 – 3-10DHIR – 365 – 2x, National Class Leader, 6th for fat, when made. Sandy is by Maple Dawn Magar Wade, Grand Champion, Michigan, 1963, USDA Summary 5/73 – 13 daughters, 3 herds, 11658 lbs. milk, 600 lbs. fat, **a Pred. Diff. of +190 lbs. milk,** +20 lbs. fat, 29% rpt., **11 classified average 86.1.**

Dam: **Maple Dawn Maestro Essence, E D V V V V E E V E E E E at 4 years, 19070 – 974 – 5-2DHIR – 365 – 2x.**

Sire: **Lyrene Pegs Maestro (combines the blood of the Princess Mae and Peggy families) – same female line as Lyrene Emory's Polly, (E 7 times).**

The Grandson – MAPLE DAWN GAYLORD ESQUIRE – Born July 1, 1973

Sire: **Hornback Farm N. Gaylord,** USDA Summary 1/74 – 22 daughters, 11 herds, a Pred. Diff. of +346 lbs. milk, 63% rpt., 24 classified average 82.7.

Dam: **Maple Dawn Tiger Ellie** (VG '72, '73–88.0). Excellent in stature, dairy character, rear udder. 11610 – 586 – 3-1DHIR – 305 – 2x; 11090 – 565 – 4-2DHIR – 305 – 2x.
Ellie is by Maple Dawn Wade Tiger, he by Maple Dawn Magar Wade that is the sire of the dam of Maple Dawn Dagon Showman, sire of Maple Dawn Marine Emerald (see above).

DAM OF ESQUIRE'S SIRE
FOX RUN A.F.C. FAYE (E–95.5)
32110–1397–5DHIR–365–2x
31040–1736–6-6DHIR–365–2x
28770–1341–8-1DHIR–305–2x
Champion MILK and FAT producer for the breed.

A Champion Son Of Our GOLD STAR DAM
MAPLE DAWN CHAMPION MARSHAL – Born October 24, 1971

Sire: **Housleys J. Champion,** AI Gold Star Sire.

Dam: **T and Ts Magarite (VG),** 6 lactations total 104,080 lbs. milk, 4,967 lbs. fat, 2,085 days–2x. GOLD STAR DAM, May, 1973 – 6 records average 16481M – 771F, COW INDEX: +854M, +42F, 35% rpt. She is also the dam of Maple Dawn Showman Marine, sire of MARINE EMERALD.

Breeding Stock For Sale At All Times

Visitors Welcome — **4 miles south of Scottville stoplight.** — **Herd on DHIR Test**

Wm. L. Fleiness
Tel. 757-2624

Rt. 1, Scottville
Michigan 49454

Harlan E. Fleiness
Tel. 757-2630

PRODUCTION . . . 1973 DHIR – 83 records average 10859 lbs. milk, 5.2%, 565 lbs. fat, ME–305–2x.

TYPE . . . Herd Classified 10 Times – 1973
63 HEAD . . . 32 VERY GOOD – 28 DESIRABLE

A Homebred Bull – MAYS PRINCE OF WALNUT MANOR
Born February 1, 1973

Sire: Lyrene May Rose Prince, AI Gold Star Sire.
Dam: Dispatchs Supreme May, 10600 – 522 – 2-2DHIR – 305 – 2x; 12010 – 619 – 3-1DHIR – 305 – 2x; 12860 – 707 – 4-0DHIR – 305 – 2x. A daughter of Mulhocaway Butterfat Dispatch, GOLD STAR SIRE, 1968.

We also breed to Top AI Sires

Villa Crest P. Leader – USDA Summary 1/74 – 31 daughters, 3 herds, 13979 lbs. milk, 654 lbs. fat, a Pred. Diff. of +1058 lbs. milk, (NO.1 BULL OF THE BREED FOR PLUS MILK PRED. DIFF.) +55 lbs. fat, 27% rpt., 30 classified average 85.8.

Clovelly Top Hornet – USDA Summary 1/74 – 22 daughters, 16 herds, a Pred. Diff. of +964 lbs. milk, +26 lbs. fat, 50% rpt., 5 classified average 86.6.

Lyrene May Rose Prince – AI Gold Star Sire

We Test . . . We Classify . . . We Have Stock For Sale

Farm located 1 mile south, 2 miles west of Galesburg — off Int. 94 at exit 85 (near Galesburg)

Dale Kirklin, Owner
8792 M.L. Ave., Rt. 3, Kalamazoo, Michigan 49001
Telephone: 616 — 381 - 2774

WALNUT MANOR FARM

RIDAHO FARMS

George and Nona Fyrciak, Jr.
Phone (517) 223-9537

6945-7075 Owosso Road, Route 1, Fowlerville, Mich. 48836.

2 miles east of Fowlerville on Grand River Road, then north 3 miles on Owosso Road.

We Show . . . We Test . . . We Classify

We use AI sires and breed mostly to Lyrene May Rose Prince and Lyrene Fargo.

NOAKLAND'S FARM

Richard & Perry Noake
Tel. 313–797-4597

2708 S. Elba Road
Lapeer, Mich. 48446

½ mile north of Hadley, 1½ miles west, ¾ north.

HERD SIRES IN SERVICE – ELMWOODS GUNTHER – Born 9/16/70. A son of Elmwoods D. Beacon out of Elmwoods Naughty Gertie (VG). 5 records include – 12570 – 639 – 3-5DHIR – 305 – 2x, a daughter of NANCE LAWNACRE DARI KING – Born 1/24/73. A son of DARIMOST out of Lawnacre N.C. Debra Peg, 11700 – 652 – 5-11DHIR – 304 – 2x; 11420 – 635 – 8-10DHIR – 275 – 2x, a daughter of Yellow Creek NOBLE CHIEF.

STOP AND SEE US – We always have time for a good Guernsey visit.

HOMEWARD FARMS

Located 1½ miles northwest of Reed City and ½ mile north on Patterson Road.

We like and believe in the Guernsey Cow. We're Guernsey Boosters and Sell Golden Guernsey Milk.

We Breed To Top AI Sires

We have used with good results

LYRENE MAY ROSE PRINCE
HOUSLEYS J. CHAMPION

Our herd is a young one and the cattle are coming along. Plan to visit us, we would be pleased to show you the herd.

Hallie & Max Patterson
Tel. 616–832-5495

6658 Patterson Road
Reed City, Mich. 49677

4 KELLOGG BRED BULLS SELECTED FOR USE IN AI BY SELECT SIRES, INC. CURTISS–ABS–AND EASTERN ALSO SELECTED BULLS FROM THESE SAME COWS

KELLOGG T C CHIEF (Code 2129)

Born March 13, 1969

Sire: Yellow Creek Noble Chief

USDA Summary 1/74 – 1059 daughters, 323 herds, **a Pred. Diff. of +340 lbs. milk,** +16 lbs. fat, **97% reliability,** 364 classified average 82.8.

HIS DAM

Cedar Manor T.C. Mary (E 3 Times–91.5)
14380–689–6-11DHIR–305–2x
13350–666–3-2DHIR–305–2x
13270–654–2-2DHIR–305–2x

Sire: Gayoso View Top Command
AI Gold Star Sire

T.C. MARY IS DAM OF NANCE MAVIS – pictured opposite

KELLOGG WISTAR MAVERICK (Code 2134)

Born May 14, 1970

Sire: Lyrene Myrns Wistar

USDA Summary 5/73 – 496 daughters, 148 herds, **a Pred. Diff. of +620 lbs. milk,** +30 lbs. fat, **94% reliability, 254 classified average 83.8.**

HIS DAM

Cedar Manor Nance Mavis (E 3 Times)
14210–622–2-3DHIR–305–2x
17740–767–3-9DHIR–305–2x
18250–744–4-10DHIR–305–2x
14180–610–6-4DHIR–305–2x

Sire: Norgerts Royal Nance
AI Gold Star Sire

NANCE MAVIS IS A DAUGHTER OF T.C. MARY – pictured opposite

AT CURTISS BREEDING SERVICE – KELLOGG NANCES PRINCE. Born April 8, 1969. A son of Lyrene May Rose Prince, AI Gold Star Sire and out of NANCE MAVIS. NANCES PRINCE is a full brother to Cedar Manor Princes Marty (VG), 14580 – 598 – 2-3DHIR – 305 – 2x; 16690 – 726 – 3-6DHIR – 305 – 2x; 16820 – 730 – 4-6DHIR – 305 – 2x, she the dam of KELLOGG CONVENTION MICH, a Champion son born April 11, 1971 that was purchased by Jack Dendel, Dendel's Orchards, Allegan, Mich. for $3,000 in the 1972 Michigan National Guernsey Convention Sale. **AT ABS – 29 G0791 Kellogg Chiefs MARTIN,** a son of Yellow Creek Noble Chief out of Cedar Manor Princes Marty (see the inside III cover of the March, Guernsey Breeders' Journal.)

SELECT SIRES, INC.
Route 3, Box 126, Plain City, Ohio 43064
HAS RECENTLY SELECTED –

KELLOGG PRINCE MELVIN

Born September 23, 1973

His full sister **Kellogg Princes Mei** topped the 1974 National Heifer Sale at $5,100. **We wish to thank Charles Decker, Oelwein, Iowa on the purchase of this heifer. We also thank William K. Davis and Robby Davis, Verona, Mo., the contending bidders on our heifer.**

Sire: Lyrene May Rose Prince
AI Gold Star Sire

HIS DAM

Level Loam C. Mei (E 3 Times)

1st 2-Year-Old, Midwest Classic, 1969. 1st Aged Cow, Res. Ch., Michigan, 1973. 4 lactations total 61,280M, 2,810F, 1,349 days. USDA 1/74 – 3 average 16350M – 727F, COW INDEX: +530M, +23F, 42% rpt. 17940 – 812 – 4-3DHIR – 305 – 2x.

Sire: Yellow Creek Noble Chief
AI Gold Star Sire – sire of KELLOGG T.C. CHIEF (above).

KELLOGG CHIEF'S BILLY

Born September 8, 1968

Sire: Burgers Place Billy
AI Gold Star Sire

HIS DAM

Dendels Orchards Minnie Chief (E)
18120–921–4-1DHIR–305–2x
22920–1194–6-3DHIR–305–2x

She is also the dam of –

KELLOGG MINNIES CHOICE
A Corporal son – born 11/1/69
AT EASTERN AI CO-OP, INC., ITHACA, N.Y.

KELLOGG GUERNSEY FARM

Hickory Corners, Michigan

Farm Superintendent, Harold Webster
Hickory Corners, Mich. 49060 – Ph. 616–671-5185

University Adviser, Dr. Clinton E. Meadows
Room 120 Anthony Hall, Michigan State University
East Lansing, Mich. 48823 – Ph. 517–355-8444

To Make A Good Herd Better . . . WE SELECTED

35 HEAD FROM THE GREAT TANNERY HILL FARM, KING, ONTARIO, CANADA.
17 COWS – 18 HEIFERS.

Among The Tops . . . The VERMOUTH Family

IN OUR HERD

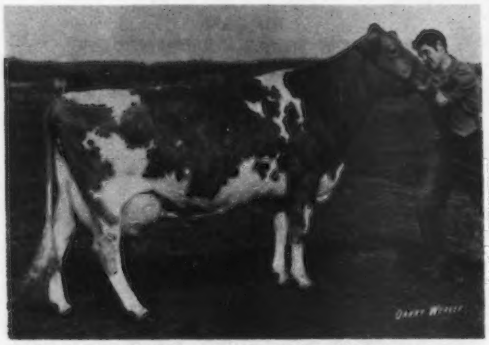

TANNERY HILL KINGS VERMOUTH (E)
14997–705–2yr–305: 226M–212F 4th MHR, 4th FHR
17509–841–2yr–365: 3rd MHR, 2nd FHR
12224–569–3yr–305: 167M–155F
17318–816–4yr–305: 223M–210F 3rd MHR, 6th FHR
15958–750–5yr–305: 198M–186F
16892–763–6yr–305: 206M–186F
18758–785–7-11–305: (Can.)
21627–904–7-11–365: (Can.)

A GREAT BROOD COW

Another son, Tannery Hill Darimost Donald, Res. All-Canadian Bull Calf, 1973. A daughter Tannery Hill Nances Annabelle (IN HERD), 14183 – 585 – 2yr – 305 (Can.).

VERMOUTH'S SON BY CHAMPION – IN THE CANADIAN CO-OPERATIVE GUERNSEY YOUNG SIRE PROGRAM.

DAM OF VERMOUTH

LINDLEY C. TONIE (E–93)
13427–584–2yr–305: 194M–169F 10th MHR
12746–578–3yr–305: 171M–155F
14687–585–4yr–305: 186M–148F
15352–632–6yr–305: 187M–154F
16766–699–6yr–365
17547–721–7yr–305: 214M–176F
19076–787–7yr–365
5 Lact. total 78,430–3,320; B.C.A.'s av: 190M–160F
Dam of: Tannery Hill R.B. Yearling, Twice Supreme Champion, Royal Show, England.
Tannery Hill Fabulous Zenith (VG–88)
9963–476–2yr–305: 146M–139F
Tannery Hill Champion's Betsy
1st Jr. Yrlg., C.N.E., 1971
Tannery Hill Kings Vermouth (E), opposite
DAUGHTER OF VERMOUTH, FULL SISTER TO CLAUDE (pictured opposite).

◀ **TANNERY HILL CHAMPION'S CLAUDE**
Born August 26, 1971
Sire: Housleys J. Champion
AI Gold Star Sire
Dam: Tannery Hill Kings Vermouth
(pictured above) She is by one of the best bulls used in Canada, Tannery Hill Nobles King (VG–GOLD STAR SIRE).

TANNERY HILL CHAMPION'S BEAUTY (VG), 13547 – 593 – 2yrs – 305 – 2x (Can.). 1st Calf & Jr. Ch., C.N.E., 1971, 1st Calf & Res. Jr. Ch., R.A.W.F., 1971. All-Canadian Heifer Calf, 1971. 1st Sr. Yearling, C.N.E., 1972. 3rd Sr. Yearling, R.A.W.F., 1972. Fresh in January and milked up to 67 lbs. 5139–236 in 78 days test 4.6%. Maternal sister to: **Tannery Hill Nance's Annabelle,** 14183 – 585 – 2yr – 305: 214M–176F; 15543 – 610 – 4-0 – 305; in herd. **A Nance out of Vermouth.**

We are located 4 miles north, 2 miles east of Frankenmuth. Visitors Always Welcome.

ELMWOOD FARMS **Frankenmuth, Michigan** 48734

WALTER and RALPH FRAHM

GOLD STAR HERD, 1964, 1965
GOLD STAR BREEDER 1967

WALT FRAHM, OLive 2-6615
RALPH FRAHM, OL 2-6645

The Pre Ingrid Family – 5 DAUGHTERS IN HERD

WILLOW RUNS PRE INGRID

6 lactations total 79,630 lbs. milk, 3,474 lbs. fat including – 13577 – 596 – 4yrs – 305 – 2x (Can.); 13567 – 597 – 5yrs – 305 – 2x (Can.); 15220 – 669 – 6yrs – 305 – 2x (Can.).

An INGRID Daughter

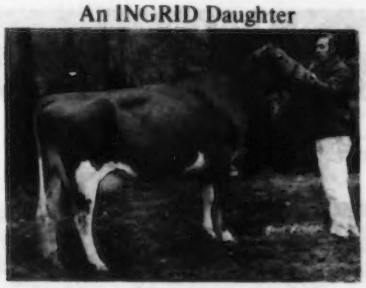

TANNERY HILL CHAMPION AMANDA
Born November 27, 1969
12895–563–2–305–2x (Can.)
10017–434–3-9–228days
Gr. Ch., R.A.W.F., 1972, 1973.
ALL-CANADIAN 2-YR-OLD, 1972.
ALL-CANADIAN 3-YR-OLD, 1973.

An INGRID Daughter

TANNERY HILL CHAMPION CHLOE
Full sister to Amanda (opposite)
Bred to Tannery Hill Darimost Donald, Res. All-Canadian Bull Calf, 1973, son of Vermouth (see opposite page).

3 Other Ingrid daughters in our herd

TANNERY HILL D.N. ZUYDER ZEE – Born October 20, 1968.
A daughter of UNH Darimost Noble, 13123–604–3yrs–305–2x (Can.); 12555–536–4yrs–305–2x (Can.).

TANNERY HILL CHAMPIONS BERTHA – Born December 8, 1970.

TANNERY HILL DARI ELEANOR – Born March 23, 1973

HER DAUGHTER IN OUR HERD

TANNERY HILL FABULOUS VERA (E–91)
17000–773–4-10DHIR–305–2x
20470–974–5-10DHIR–305–2x
18800–850–7-0DHIR–305–2x
Dam of Quail Roost Prince Great in service at Tri-State Breeders.
Also dam of –
TANNERY HILL CLARENCES ZIRCON
Born June 27, 1968 **(IN OUR HERD)**
14374–601–3-5–305–2x (Can.)
14160–590–4-7–305–2x (Can.)
Sire: Glenville Butterfat Clarence
ZIRCON also has a Darimost daughter, TANNERY HILL DARIMOST EUGENIE, born February 20, 1973 in our herd.

IN OUR HERD

TANNERY HILL CHAMPION ELVIRA
ALL-CANADIAN HEIFER CALF, 1973.
Sire: Housleys J. Champion
Dam: Kingfield Fabulous Virtue
11637 – 538 – 4yrs – 305 – 2x (Can.). A daughter of McDonald Farms J.V. Fabulous.

A NANCE OUT OF A NOBLE KING
TANNERY HILL NANCES YOUNGSTER
15657–668–3-5–305–2x (Can.)
18715–708–5-9–305–2x (Can.)
19691–750–5-9–337–2x (Can.)
IN OUR HERD

IN THE FUTURE – These and other good cows included in the Tannery Hill purchase, along with our cows will be bred to –
KELLOGG EVYS EMORY – A Sande-Hill Double Emory out of 21,000 lbs. milk, Excellent, Yellow Creek Noble Chief.
ELMWOOD ROSE WISTAR, born April 22, 1973. Sire: Lyrene Wistar Deacon, a son of Wistar out of Lyrene Princes Della (E), 14190 – 686 – 4-9DHIR – 305 – 2x. Rose Wistar is out of Lyrene Princes Rosebud (VG), 16810 – 801 – 3-7DHIR – 305 – 2x. 18090 – 819 – 4-6DHIR – 365 – 2x. We also breed to Top AI Sires.

We are located 4 miles north, 2 miles east of Frankenmuth. Visitors Always Welcome

ELMWOOD FARMS **Frankenmuth, Michigan** 48734

WALTER and RALPH FRAHM

GOLD STAR HERD, 1964, 1965
GOLD STAR BREEDER 1967

WALT FRAHM, OLive 2-6615
RALPH FRAHM, OL 2-6645

CARY'S PIONEER FARM

One Of The High Herds In Michigan On DHIA Test

1973 DHIA average . . . 67 Cows, 12049 lbs. milk, 610 lbs. fat, ACTUAL

A Few Of Our Cows That Have DHIA Records

	MILK	FAT	AGE	
*Carys Pioneer Cheers Ednah	13819	565	1-11	305–2x
Carys Pioneer Cora	14043	708	4-0	305–2x
Woods Wanda of Shore Oak	14764	675	4-10	305–2x
Princes Jerry Lynn	14592	748	5-4	305–2x
Princes Pam of Shore Oak	13794	698	3-4	305–2x

***Ednah is by Kellogg Nances Cheer**, a son of Nance out of Kamplands Dispatch Cheerie (VG), 19100 – *925 – 4-1DHIR – 305 – 2x, Class Leader 9th for fat, when made; 20770 – *1071 – 5-11DHIR – 305 – 2x, Class Leader 10th for fat, when made. **We have 8 daughters by NANCES CHEER milking – they are doing well and look good.**

We are breeding to a young bull by Hornback Farm N. Gaylord, USDA 1/74 – 41 daughters, 21 herds, a **Pred. Diff. of +346 lbs. milk, 63% rpt.**, 24 classified average 82.7. This bull is out of Princes Jerry Lynn, 14592 – 748 – 5-4DHIA – 305 – 2x.

We Breed To Top AI Sires

Charles Cary, 3977 N. Bliss Road, Alma, Mich. 48801

Randy Smith, Herdsman and part owner of the herd. The farm is located 5 miles west of Alma on Lincoln Road and 2 miles south on Bliss. Phone (517) 463-2372.

Our Herd Is Rich In The Blood Of This Outstanding Bull

KELLOGG EMPORER CHIEF

Born September 12, 1967

Sire: Woodacres Emporer, Gold Star Sire

Dam: Dendels Orchards Minnie Chief

(Excellent twice)

18120–921–4-1DHIR–305–2x

22920–1194–6-3DHIR–365–2x

His daughters look good – they are the right kind!

Our Junior Sire

WATSON PRINCE DUKE

Born 1/20/73

A son of Kelloggs Candy Prince, he by Lyrene May Rose Prince, out of Kamplands Candie (E), 22290 – 1048 – 5DHIR – 365 – 2x; 18200 – 873 – 7-2DHIR – 305 – 2x. DUKE is out of Watson Sultan Doris, 14433 – 585 – 3DHIA – 305 – 2x; 16034 – 633 – 4DHIA – 305 – 2x.

We Test, Show, Produce Golden Guernsey Milk and participate in the young sire program with Kellogg Farm, Lockshore and Med-O-Bloom.

Warren Watson and Son (Eddie)
Hemlock, Mich. 48626
Phone (517) 642-5537

WATSON FARM
½ mile east of Hemlock, 1½ south on Watson Road, from M-46.

MAP-ACR FARM

Our Herd Sires –

KELLOGG CHIEFS BILLYBOY – A Burgers Place Billy out of a Yellow Creek Noble Chief.

MAP ACR BILLYBOY EGAN – A son of Chief Billyboy (above) out of a Norgerts Royal Nance.

MAP ACR PRINCE ELI – A Lyrene May Rose Prince out of a Yellow Creek Jewel Supreme.

We also breed to Top AI Sires

We are located 1 mile west and ¾ mile south of Standish.

PAVELKA BROTHERS
Standish, Michigan 48658
Tel. 517–846-9210

MEADOW RIDGE FARM

R. B. & Barbara Mott — **6972 W. B. Avenue**
Tel. 616–344-8577 — **Plainwell, Michigan 49080**

We are located north of Kalamazoo on Expressway 131 to D. Ave. Exit, ¼ mile east to 12th Street, 2 miles north to B. Ave., then 2 miles west.

OUR HERD IS BUILT ON THE BLOOD OF METZGER FARMS TRANSFER VALOR HENSLEE FARMS V. FAME

Their daughters are being bred to –

EBER-LEA FARMS WINSTON SANDE HILL DOUBLE EMORY

We also have several nice heifers by **LANCES C. KING**, a Champion out of a Lances King Billy.

GOLD STAR BREEDER 14 TIMES

We have bred –

9 GOLD STAR DAMS
10 GOLD STAR SIRES

PREMIER BREEDER – MICHIGAN STATE FAIR, 1973

The Oldest Daughter By Our Pride Bull –

COLBYS PRIDES JOELYN, was first place 3-Year-Old and Reserve Grand Champion, Michigan State Fair, 1973.

COLBYS PRIDE – Born August 20, 1968

Sire: Lyrene May Rose Prince, AI Gold Star Sire
We have several Prince daughters in our herd that have done well. In 1972 we had 11 Prince daughters finish records as two and three-year-olds that averaged 14122 – 662 – ME – 305 – 2x.

His Dam's Dam

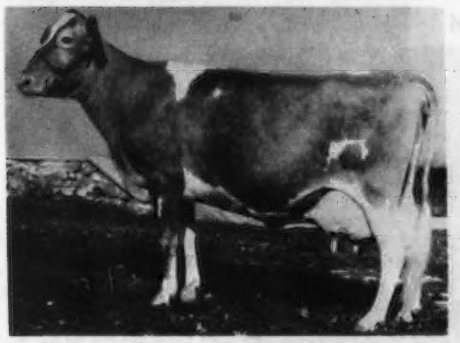

Langmeadow Minnie (E 4 times)
*26695–*1461–8HIR–365–2x
National Record, all breeds, when made. 5 National first place records, 10 Class Leader records. Class Leader as a 3-4-5-6-7 and 8-year old.

Highest Gold Star Dam

His Dam

Colbys Ginnie (E 5 times)
12070 – 721 – Jr3DHIR – 305 – 2x, 15410 – *871 – Jr4DHIR – 305 – 2x, 13840 – 730 – 5DHIR – 305 – 2x, 14270 – 741 – 6DHIR – 305 – 2x, 15290 – 748 – 10-5DHIR – 305 – 2x. Lifetime production totals 105,988 lbs. milk, 5,763 lbs. fat. Ginnie and Glennie are full sisters by Langmeadow Magar and out of Minnie. Magar is by Flying Horse Masters Monarch, he sire of Minnie, and out of Langmeadow Agnes (VG), 17090 – 838 – 5yrs – 365C – 3x, Gold Star Dam. PRIDE was Jr. Ch. at the 1969 Saginaw Parish Show.

ADD COLBY DALE BREEDING TO YOUR HERD

COLBY DALE FARMS, INC.
ROMEO, MICHIGAN

ROBERT HAYES – Manager
Telephone 313–752-2370

What A Combination

WISTAR and RAMONA

AT ABS

MAURANA WIS TELESTAR
Born March 29, 1973

Sire: Lyrene Myras Wistar, AI Gold Star Sire, 1968 – USDA Summary 5/73 – 496 daughters, 148 herds, a Pred. Diff. of +620 lbs. MILK, +30 lbs. fat, 94% reliability, 254 classified average 83.8.

HIS DAM

UVM PRINCESS RAMONA, VG '71, E '72–94.0, E '74–93.0

GOLD STAR DAM, May, 1973 – 2 records average 16920 lbs. milk, 839 lbs. fat, COW INDEX: +793 LBS. MILK, +44 LBS. FAT, 40% rpt. 3 times an ALL-AMERICAN AS A 2, 3 AND 4-YEAR-OLD. A GRAND AND A RESERVE GRAND CHAMPION, NATIONAL GUERNSEY SHOW, 1972, 1973.
16660 – *893 – 2-5DHIR – 365 – 2x, National Class Leader, 6th for fat when made, 16140 – 822 – 3-7DHIR – 330 – 2x, 16550 – 879 – Sr4DHIR – 365 – 2x (sick while making this record), calved, with a heifer, in April. She is a full sister to TELESTAR.

TELESTAR SEMEN SOON AVAILABLE . . . PLACE YOUR ORDER EARLY. BE AMONG THE LEADERS IN USING TELESTAR SEMEN.

Ramona is safe in calf and due again in July.

T. B. Accredited — Calfhood Vacc. — Bang's Cert.

MAURANA FARM — Rt. 5, Goshen, Indiana 46526

DR. M. L. WELDY, Owner — CLAYTON HAVENS, JR., Manager

A FEW OF OUR COWS

TWICE EXCELLENT

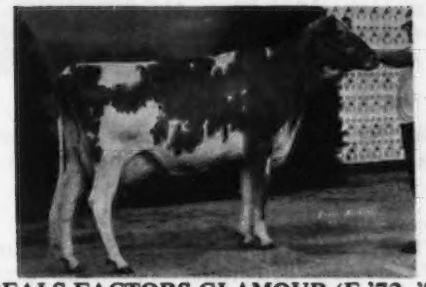

IDEALS FACTORS GLAMOUR (E '72, '74)
10270–517–4-11DHIR–305–2x
Second Four-Year-Old, Midwest Classic, Indiana State Fair, Koscusko Co. Fair, First Four-Year-Old, World Dairy Expo, Fourth Four-Year-Old, National Guernsey Show, 1971. Member of First Dairy Herd, Indiana State Fair and Midwest Classic, Second, World Dairy Expo, 1971.
GLAMOUR LOOKS THE BEST SHE EVER HAS – we have her daughter by King Hal

TWICE EXCELLENT

WILLOW SPRING FAME'S DIANA (E)
14340–755–Jr2DHIR–365–2x
15480–824–Sr4DHIR–305–2x
16030–825–5-9DHIR–305–2x
18790–1012–6-10DHIR–365–2x
12410–630–8-0DHIR–365–2x
12410–584–9-6DHIR–305–2x
In calf to TOP HORNET

6 TIMES EXCELLENT

MULHOCAWAY PEARL (E 6 Times)
HM A-A 2-Year-Old, 3-Year-Old, 1963, 1964. 8 records include 11410 – 653 – 5DHIR – 305 – 2x; 11810 – 635 – 7-10DHIR – 305 – 2x. She is in calf to TOP HORNET.

TRIXIES CECILIAS BONI ANZA (E '71, '72)
13170–691–5-10DHIR–305–2x
11620–605–6-10DHIR–294–2x
12010–620–7-9DHIR–305–2x
3 daughters in our herd. She is bred to TOP HORNET.

Another 1974 Excellent
RIDGECROFT DARI WILDA (E '72, '74). A Darimost daughter – 14060–596–4-8DHIR–305–2x

Other Excellents				
Roylann Hopeful Noda (E '70, '72)	11050	493	3-8DHIR	305–2x
	14030	716	4-10DHIR	287–2x
	9890	475	5-11DHIR	305–2x
	10150	479	7-0DHIR	305–2x
Golden Harvest Wyn Petal (E 4 Times)	12640	626	Jr3DHIR	305–2x
	13020	693	5-7DHIR	305–2x
	11080	576	6-10DHIR	303–2x
	11560	589	7-9DHIR	305–2x
Lay Laine Rex's Cupie (E '71, '72)	12080	626	4-2DHIR	305–2x
Clearland Butterfat Prima (E '68)	11400	691	Sr4DHIR	305–2x
	10890	626	5DHIR	305–2x

PLAN TO VISIT MAURANA WHEN IN OUR NEIGHBORHOOD

Bulls for sale out of high classified cows and from strong female families.

T. B. Accredited **Calfhood Vacc.** **Bang's Cert.**

MAURANA FARM — Rt. 5, Goshen, Indiana 46526

DR. M. L. WELDY, Owner **CLAYTON HAVENS, JR., Manager**

OUR HERD IS RICH IN THE BLOOD OF OUR GREAT FOUNDATION BROOD COW

Paulette of Meadow Lane

Lifetime production 198,055 lbs. milk, 9,922 lbs. fat. 4 class leading records include *16954 – *883 – Sr4HIR – 977 T.M. 2 PR sons, 2 tested daughters include Meadow Lane Noble Pauline, 13062 – 678 – Jr4HIR – 365 – 2x.

A HERD SIRE –

MEADOW LANE B. TONEY

Born Dec. 9, 1970

Sire: Burgers Place Billy, AI Gold Star Sire

Dam: Meadow Lane Noble Tamantha, a daughter of Meadow Lane Nobleman.

We also have in our herd several daughters by **MEADOW LANE PRYM SAMSON**, he by Meadow Lane Premier, son of Paulette and out of Meadow Lane Noble Starlite, a daughter of Meadow Lane Nobleman, son of Paulette.

WE ALSO BREED TO TOP AI SIRES

Hudson Bros.
Route 1, Box 153
Berrien Center, Mich. 49102
Phone (616) 461-6479

MEADOW LANE FARM
1 Mile east, ¼ mile north of Berrien Center

OUR JUNIOR HERD SIRE
A Wistar Out Of An Excellent Emporer

KELLOGG MAXINE WISTAR

Born August 27, 1972

Sire: Lyrene Myras Wistar, AI Gold Star Sire
Dam: Level Loam M. Maxine (E 3 times)
14750–659–3-7DHIR–305–2x
14580–665–4-10DHIR–305–2x
Sire: Woodacres Emporer, AI Gold Star Sire

MAXINE WISTAR was Junior Champion at the Michigan State Guernsey Show, 1973.

We are also breeding to AI Sires –
LYRENE PRINCE DUKE – USDA Summary 1/74 – 55 daughters, 22 herds average 11523M–559F, a Pred. Diff. of +70 lbs. milk, +12 lbs. fat, 59% rpt., 37 classified average 84.7.

FOR SALE
COWS AND BRED HEIFERS
We do custom trucking and hauling

VANDALE FARMS

Farm located 1½ miles north of Burnips

Hollis Vander Kolk & Sons
Tel. 616–896-9190

Route 2
Dorr, Mich. 49323

RIVER DALE FARM – One Of The Oldest Guernsey Herds In Western Michigan. Ed Wright says – "The herd is looking the best I've ever seen it."

Two Of Our 100,000 Lbs. Milk Cows

River Dale Heros Nancy – 11 lactations total 109,260 lbs. milk, 6,051 lbs. fat, 3,793days–2x.

River Dale Ulalume – 6 lactations total 103,740 lbs. milk, 5,202 lbs. fat, 2,942days–2x.

HERD ON DHIR – A FEW OF OUR COWS – ACTUAL PRODUCTION

	MILK	FAT	AGE	DAYS
River Dale Heros Annette	13040	578	7-9	283–2x
River Dale L. Pansy	12240	592	4-4	305–2x
Carlton Rose Bomb	12000	547	3-11	305–2x
River Dale Valors Marcia	11670	637	5-3	305–2x
River Dale Ulalume	12960	591	9-5	305–2x
River Dale M. Winnie	11430	523	5-9	305–2x
River Dale Trena	10370	538	6-1	305–2x

We are breeding to Top AI Sires

EBER-LEA FARMS WINSTON – USDA 1/74 – 63 daughters, 36 herds, a Pred. Diff. of +502 lbs. MILK, 76% rpt., 20 classified 84.2.
LYRENE PRINCE DUKE – USDA 1/74 – 55 daughters, 22 herds, a Pred. Diff. of +70 lbs. MILK, 59% rpt., 37 classified 84.7.
HILDIEMAID FLASHS FAME B – USDA 1/74 – 74 daughters, 38 herds, a Pred. Diff. of +546 lbs. MILK, 77% rpt., 31 classified 85.2.

RIVER DALE FARM

10 miles west of Grand Rapids at 04281 West Leonard Road at Lamont.

Henry A. Modderman **Phone (616) 677-1004** **R.R. 2, Marne, Michigan 49435**

Dendel's Orchards

TWO HOMEBRED BULLS – A CORPORAL AND A DARIMOST, BOTH FROM THE EXCELLENT MINNIE FAMILY

DENDELS ORCHARDS D PRINCE
Born November 11, 1969
Sire: Western Glow Darimost
AI Gold Star Sire

HIS DAM

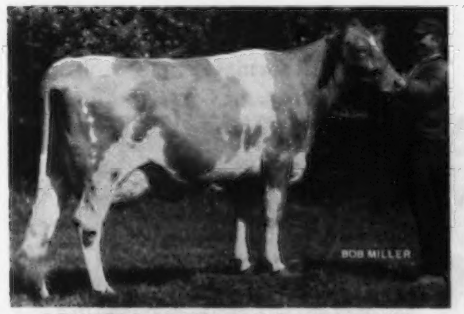

DENDELS ORCHARDS P. MINNIE (E)
12300–657–2-1DHIR–305–2x
15870–932–3-2DHIR–365–2x
A Prince daughter of Noble Minnie (she dam of Corporal–pictured opposite).

DENDELS ORCHARDS CORPORAL
Born March 9, 1971
Sire: Applebrook Fames Corporal
AI Gold Star Sire

HIS DAM

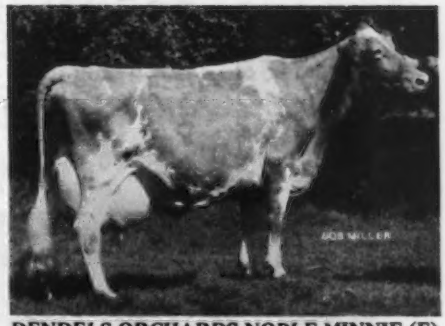

DENDELS ORCHARDS NOBLE MINNIE (E)
*17680–*926–2-1DHIR–365–2x
*18300–*928–3-2DHIR–305–2x
14130–785–4-4DHIR–305–2x
17690–914–5-6DHIR–305–2x
21560–1207–6-7DHIR–305–2x
15750–801–7-11DHIR–305–2x
She is a full sister to –
Dendels Orchards Minnie Chief (E)
18120–921–4-1DHIR–305–2x
22920–1194–6-3DHIR–305–2x

TWO MAY, 1973 GOLD STAR DAMS

Kosters Golden Princess (VG)
Her son by Prince–DENDELS ORCHARDS GOLDEN PRINCE is at Midwest Breeders Cooperative, Shawano, Wis.
6 records, 17013M, 856F
COW INDEX +860 LBS. MILK, 49 LBS. FAT, 32% RPT.

Polly Acres Wistar Tammy (VG)
4 records, 15580M, 727F,
COW INDEX +766 LBS. MILK, 34 LBS. FAT, 43% RPT.

A Few Of The Top Brood Cows At Dendels Orchards

	MILK	FAT	AGE
DENDELS ORCHARDS C.P. RUTH	17320	880	3-2DHIR–365–2x
A Prince out of a Noble Chief and from our RUTH family.	**1972 State Production Leader for MILK**		
DENDELS ORCHARDS ROSALUE	20210	1067	4-2DHIR–365–2x
A maternal sister by Prince is in our herd.	**1972 State Production Leader for both MILK and FAT**		
DENDELS ORCHARDS V RUTH	15080	787	6-3DHIR–305–2x
More RUTH family blood.	14230	658	5-3DHIR–299–2x

We are also breeding to EBER-LEA FARMS WINSTON and LYRENE MAY ROSE PRINCE.

ADD Dendels Orchards Production To Your Herd

Jack Dendel
DENDEL'S ORCHARDS

6 miles north of Allegan out 30th St. ¾ mile east of 127.
Tel. 673-4317

Allegan, Michigan 49010
Route 5

3 TIMES NATIONAL GRAND CHAMPION — 3 TIMES ALL-AMERICAN AGED BULL

A PLUS MILK
PRED. DIFF. SIRE
LOCKSHORE
SULTAN REBEL

HM A-A Bull as Sr. Yr. and 2-Year-Old, 1967, 1968, RA Aged, 1969.

ALL-AMERICAN AGED BULL, 1971, 1972, 1973.

SENIOR AND GRAND CHAMPION, NATIONAL GUERNSEY SHOW, 1971, 1972, 1973.

HIS DAUGHTERS
LIKE TO WORK!
USDA SUMMARY 9/73

11 RECORDS, 2 HERDS 12525 LBS. MILK, 590 LBS. FAT, PRED. DIFF. +161 LBS. MILK, +11 LBS. FAT, 5 CLASSIFIED AVG. 85.8.

Lockshore Rebel Lydia
13350–660–2-9DHIR–305–2x
Lockshore Rebel Dora
13510–709–4-4DHIR–305–2x
Lockshore Rebel Norlene
12380–559–2-1DHIR–305–2x
Lockshore Rebel Zoreen
11560–472–2-2DHIR–305–2x
Lockshore Rebel Carrie
11360–525–2-1DHIR–290–2x
Lockshore Rebel Prunella
11200–595–2-4DHIR–305–2x
Lockshore Rebel Reba
10960–514–2-4DHIR–305–2x
Lockshore Rebel Termina
10250–536–2-2DHIR–305–2x
Lockshore Rebel Sultana
10240–503–2-5DHIR–305–2x

Lockshore
3½ miles north of Richland
T.B. and Bang's Accredited

HERD CLASSIFIED FOR THE 17TH TIME IN 1973
6 EXCELLENT – 90 VERY GOOD – 34 DESIRABLE

JAMES A. and ALICE B. FISH
Phone 616–671-5400
HICKORY CORNERS, MICH. 49060

Lockshore

Homebred Excellents

	MILK	FAT	AGE	DHIR
Lockshore Masterblend Tanica E 6 Times	14530	794	4-2	305–2x
	14610	747	5-3	305–2x
	16040	744	8-10	305–2x
Lockshore B. Davina E 4 Times	20650	906	4-3	305–2x
	21750	976	5-4	305–2x
	17380	783	6-7	305–2x
Lockshore Wistar Althea E '73	13110	633	2-11	305–2x
	14560	668	4-0	305–2x
Lockshore C. Florette E '73	11720	452	4-4	305–2x
Lockshore Nance Debra E '70, '72	14090	584	5-8	305–2x
Lockshore Wistar Tamalyn E '69, '70, '72	13120	647	4-5	305–2x
Lockshore T.C. Fawn E '70, '72	20390	851	3-2	365–2x
	22690	870	4-4	305–2x
Lockshore T.C. Katrinka E '70, '72	11640	484	2-4	305–2x
Lockshore Foresquire Crispin E '69, '70, '72	13100	514	6-0	305–2x
	13400	575	7-3	305–2x
Lockshore Foresquire Abigail E '67	13480	740	3-0	305–2x
Lockshore Sunflame Ereen E '70, '72	18110	784	5-4	305–2x
	15280	662	6-4	305–2x
Lockshore Lance Vixen E '72	14780	637	3-9	305–2x
Lockshore Foresquire Daffodil E '70	13740	660	3-3	305–2x
Lockshore Pre Gesture E 6 Times	12870	666	11	305–2x
Lockshore Masterblend Barb E '64, '66	11640	552	5	297–2x
Lockshore M. Dena E '64, '66	11310	510	7	295–2x
Lockshore Knight Dot E '66	16420	684	4-8	305–2x
Lockshore Wistar Jerre E '63, '66	12310	491	8	305–2x
Lockshore Major Tamie Lynn E '63, '64	13260	634	Jr4	305–2x
Lockshore Champion Dorothy E '73	15610	565	4-4	305–2x
Lockshore Nance Alice E 3 Times	11830	592	4-4	296–2x
Lockshore Sultana E 3 Times	17919	865	5	365–2x
	15523	724	8HIR	365–2x
Lockshore Merry Sue 3d E 4 Times	12603	664	Sr4	365–3x
	11063	544	8HIR	365–2x
Lockshore Juanita E '58	10541	529	Jr2HIR	365–2x
Lockshore Magar Lena E '63	9150	489	Sr2HIR	305–2x
Lockshore Knight Ashby E '69	12670	574	2-6	305–2x
	13810	577	4-11	305–2x
Lockshore Sunflames Tamie E 5 Times	*16867	*798	Sr4HIR	365–2x
	14151	593	8HIR	305–2x
Lockshore Independence E '54	12478	606	Sr4HIR	365–2x
	12453	563	5HIR	305–2x
Lockshore Dukes Rosey E 3 Times	15158	747	7HIR	305–2x
Res. A-A Produce 1961				

Lockshore Farms — Hickory Corners, Michigan 49060

JAMES A. and ALICE B. FISH

T. B. and Bang's Accredited

Tel. Hickory Corners 616–671-5400

Located 3½ miles north of Richland, Michigan

LAWNACRE FARM

Howard Potter
Duaine J. Potter
4210 S. Genesee Road
Tel. 313–742-4680

Grand Blanc, Michigan 48439
5½ miles east of I-75 on Bristol Road to Genesee Road, ½ mile south

HERD IS ON DHIR TEST – A Few Of Our Cows – Actual Records

	MILK	FAT	AGE
Lawnacre Nance Daisy	14720	716	8-11–305–2x
	13730	668	7-4–305–2x
Lawnacre Dispatch Leslie	13210	625	6-8–305–2x
	12780	584	7-9–305–2x
Lawnacre Nance Beverly	11630	547	8-4–295–2x
Lawnacre Am Lustre	11010	501	4-2–298–2x
Lawnacre Lady Princess	11650	478	2-8–305–2x
Lawnacre N.C. Debra Peg	11700	652	5-11–304–2x

Peg's son by Darimost, Lawnacre Dari King, born 1/24/73, is in service at Noaklands Farm, Richard and Perry Noake, 27085 S. Elba Road, Lapeer, Michigan 48446.

We breed to Top AI Sires. At present we are breeding several to TANNERY HILL FLORETS COMMAND, USDA Summary 1/74 – 28 daughters, 2 herds, 12715 lbs. milk, 593 lbs. fat, **a Pred. Diff. of +425 lbs. milk, +17 lbs. fat,** 23% rpt. **HILDIEMAID FLASHS FAME B,** USDA Summary 1/74 – 74 daughters, 38 herds, **a Pred. Diff. of +546 lbs. milk,** +19 lbs. fat, **77% reliability, 31 classified average 85.2.**

BREEDING STOCK USUALLY FOR SALE – VISITORS WELCOME

WAL-GREEN FARMS

Kenneth W. Vogt
Kenneth R. Vogt
Phone (517) 629-4778

29800 J Drive North
Albion, Michigan 49224
6 miles northeast of Albion or ½ mile west of Devereaux

TWO HOMEBRED SIRES IN SERVICE

Our Senior Sire . . . WAL-GREEN ROYAL DUKE

Sire: Walker Farms Grand Duke
A Darimost son of Western Glow Fond Gay Duchess, sold in 1966 for $18,500, A-A 4-Year-Old, 1963, A-A Aged Cow, 1964, Res. A-A Aged Cow, 1965.
*17305–*958–Jr4HIR–305–2x
17180–916–7DHIR–305–2x
She is an Excellent daughter of **FLASH** out of the great Duchess family.

Dam: Kellogg Rambler Regina
13122–599–DHI (ME–305–2x)
A daughter of Colbys Rambler.

We have 15 DUKE daughters and more bred to him

Our Herd Sire

WAL-GREEN BRETTAS ROYAL KING
Born September 21, 1972

Sire: Springdale Brettas Royal, USDA Summary 5/73 – 13 daughters, 2 herds average 14379 lbs. milk, 601 lbs. fat, a Pred. Diff. of +344 lbs. milk, +1 lb. fat, 22% rpt., 7 classified average 84.6.

Dam: Valley Groves Cherie

We are also breeding to Housleys J. Champion, Lyrene May Rose Prince and Lyrene Prince Duke.

INTRODUCING . . .

Our New Junior Herd Sire

MAYLEE MANOR Z. MISTER
Born March 2, 1973

Sire: Maylee Manor P. Zollo
Full brother to:
Maylee Manor P. Jolly (E)
12890–643–4-8DHIR–305–2x

Maylee Manor P. Floria (E)
11910–611–3-6DHIR–294–2x, Sr. & Gr. Ch., Mich. State Show and Mich. State Fair, 1972.
Members of an undefeated produce wherever shown in 1972.

Dam: Maylee Manor D. Misty
11050–596–2-1DHIR–305–2x
13481–709–ME–305–2x
A daughter of Sieferts Redita's Dispatch

We also breed to **DALARK HEFAS CHAMP,** a Champion out of a VG Transfer Valor, **EBER-LEA FARMS WINSTON, VILLA CREST P. LEADER,** and **CLOVELLY TOP HORNET.**

PATTONVIEW

Breeding Guernseys For 29 Years

Wilbur and John W. Patton
8507–29 Mile Road
Albion, Michigan 49224
Telephone 517–629-9026
South of Albion, 3 miles on M-99, 1 mile east, ½ mile south.

R-JO'S GUERNSEYS

Richard Schutte, Route 2, McBain, Mich. 49657
Phone (616) 825-2638. Farm is 2 miles west, 1 mile north, 1 mile west of McBain.

HERD ON DHIA – Our 1973 DHIA average
50 Cows, 12483 lbs. milk, 598 lbs. fat.

We have in the herd daughters by our bulls, LYRENE PRINCES SUPER, a Prince son out of Lyrene Maestros Sno Ball (VG), 12900 – 646 – Jr4DHIR – 305 – 2x, he a full brother to Lyrene Sno Prince, in service at Roes-MOR Farms, Flanagan, Ill. **LYRENE PRESTIGE**, a son of Kellogg Nances Prince out of Maple Lawn Farm Priscilla (E '72, '73), 15380 – 714 – 4-1DHIR – 305 – 2x. We also breed to AI sires, bulls like **LYRENE PRINCE DUKE.**

CLEAR ACRES FARM

The home of two Michigan Guernsey Queens.

James Drake & Sons, 6880 Bowen Road
Coopersville, Michigan 49404
Phone (616) 899-5501

The Oldest Registered Guernsey Herd In Muskegon County. We breed to TOP AI Sires.

PLAN TO VISIT US WHEN IN MUSKEGON CO.

The farm is 4 miles north of Coopersville on 56th St., ½ mile east on Wilson Road, then north ½ mile on Bowen Road. Only farm on east side of road.

RULEA FARM

Albert F. Ruhlig
11591 Colby Rd., Dexter, Mich. 48130
Phone 313–426-4912

—— HERD BULLS IN SERVICE ——

DENDELS ORCHARD D. PRINCE
Born 11/11/69
Sire: Western Glow Darimost, AI Gold Star Sire
Dam: Dendels Orchards P. Minnie (E)
15870–732–3-2DHIR–305–2x
Sire: Lyrene May Rose Prince
Dam: Dendels Orchards Noble Minnie (E)
21560–1207–6-7DHIR–305–2x
Full sister to Dendels Orchards Minnie Chief (E)
22920–1194–6-3DHIR–305–2x

LYRENE MAY ROSE PRINCE
AI Gold Star Sire

APPLEBROOK FAMES CORPORAL
AI Gold Star Sire
USDA Summary 1/74 – 600 daughters, 175 herds, **a Pred. Diff. of +366 lbs. M, +5 lbs. F, 95% reliability**, 238 classified average 84.0.

We Milk 60 HEAD
"We Test And Raise The Best"

OUR SENIOR HERD SIRE . . . A Son Of An Excellent Nance

LOCKSHORE SUNFLAME NOBLEMAN
Born January 31, 1970

25 DAUGHTERS IN OUR HERD – THEY LOOK GOOD!

Sire: Lockshore Maestro Sunflame – USDA Summary 5/73 – 13 daughters, 5 herds, average 12241 lbs. milk, 583 lbs. fat, a Pred. Diff. of +179 lbs. milk, +14 lbs. fat, 30% rpt., 11 classified average 85.3.

HIS EXCELLENT DAM

LOCKSHORE NANCE DEBRA (E '70, '72)
11490–548–2-3DHIR–305–2x
12990–557–4-6DHIR–305–2x
14090–585–5-8DHIR–305–2x
A NANCE DAUGHTER

OUR JUNIOR HERD SIRE

ELMWOOD C. CEDRIC
Born 6/19/72
Sire: Elmwoods Cedric
Dam: Elmwoods La Cora
10980–507–2-2DHIR–305–2x
13370–619–4-0DHIR–305–2x

We also breed to AI Sires
EBER-LEA FARMS WINSTON
LYRENE FARGO

PLAN TO VISIT US WHEN IN THE AREA

Kenneth Hartway
Route 3, Richmond, Mich. 48062
Phone 749-5830

HARTWAY FARM

62540 Haven Ridge Road (In Lenox) 2 miles North of New Haven, or 3 miles South on 32 Mile Road.

OUR HERD SIRES – REGAL AND BEN ARE DOING A GOOD JOB FOR US. Do you have any daughters by either of these bulls? If so, drop us a note and let us know how you like them – we'd really appreciate hearing from you.

LYRENE RADAR BEN

Born January 12, 1971

Sire: Lyrene Chums Radar
A son of Ansmil Champion Chum, GOLD STAR SIRE, 1969, and out of Hominy Hill Beauty Rosebud (VG), 14090 – 685 – 3-4DHIR – 305 – 2x.

HIS DAM

LYRENE DUCHESS BEAU (VG)
11370–543–3-4DHIR–305–2x
Sire: Lyrene Prince Duke
Dam: Lyrene Emorys Beauty (VG)
11250–581–4-4DHIR–305–2x
Sire: Lyrene Kings Emory (GOLD STAR)
Dam: Deannas Beau (E–93.5)
1st Aged Cow, Res. Ch., Ind., 1961.
12580–585–8-8DHIR–305–2x

LYRENE REGAL

Born April 30, 1971

Sire: Raemelton Emorys Beam
Sire: Lyrene Kings Emory (GOLD STAR)
Dam: Edinham Paragon Beautiful (VG)
12468–658–Sr4HIR–305–2x

HIS DAM

CEDARBROOK NANCE RITA – E TWICE
10960–535–2-7DHIR–305–2x
12070–576–3-9DHIR–305–2x
16018–764–5-3DHIA–324–2x
E in general appearance, dairy character, body capacity, fore udder.
Sire: Cedarbrook Pollys Nance, Silver Star Sire
USDA Summary 1/74 – 29 daughters, 8 records, 12084M, 534F, **a Pred. Diff. of +511 lbs. MILK, +11 lbs. FAT, 45% rpt., 29 classified average 84.0.**

HERD ON DHIA . . . 1973 DHIA AVERAGE – 43 COWS, 13144 LBS. MILK, 649 LBS. FAT . . . Our Rolling DHIA Average For March, 1974 – 48 COWS, 13084 lbs. milk, 646 lbs. fat, actual.

5 Year DHIA herd average on 38 Cows was 12463 lbs. milk, 623 lbs. fat.

A Few Of Our Cows – Actual DHIA Records – all 2x

	MILK	FAT	AGE	DAYS
Oak Knoll Louann	17647	812	10	305
Golden Glade Elly	17227	787	9	305
Ivy Lane C. Lenore	14868	745	3-1	305
Kosters Golden Lady	15980	688	9	305
Ivy Lane P.N. Even	13096	554	2-1	305
Ivy Lane S. Salome	13007	702	2-6	305
Lyrene P.O. Penelope	15533	639	4	305
Ivy Lane C. Gloria	13819	716	3	305
Ivy Lane C. Selene	14334	687	4	305
Ivy Lane Dari Sarice	12192	603	3-5	305
Ivy Lane P. Dora	14070	621	5	305
Ivy Lane S. Sara	14068	642	5	305

HERD CLASSIFIED 4 TIMES . . . 1973 CLASSIFICATION
34 HEAD – 1 E, Ivy Lane S. Sue, a daughter of Lyrene Prince Superior
18 VERY GOOD – 14 DESIRABLE.
8 by Lyrene May Rose Prince, 7 VG – 1 D.
5 by Housleys J. Champion, 3 VG – 2 D.

Jonnie and Barbara Morris
and Family (Mike, Debbie, Sherry)
R. 1, Vermontville, Mich. 49096
Phone (517) 726-0073

IVY LANE FARM

3 miles west of Vermontville on Vermontville Hwy., or 2 miles north of Nashville on M66 to State Road, then 1¼ east.

RADER FARM

Herman A. Rader
Howard City, Michigan 49329
Phone (616) 762-4465
½ mile east of Amble on M46

Breeding to Top AI Sires – WELCOME FLASHS HOLLIREX, USDA Summary 1/74 – 145 daughters, 76 herds, a Pred. Diff. of +816 lbs. MILK, +41 lbs. FAT, 87% reliability, 40 classified average 83.4.

Visitors Welcome – Come see our Guernseys and watch our potatoes grow.

PINE SIDE FARM

Walter C. Stroud, Marion, Michigan 49665
Phone 743-6340
Farm is 3 miles west, 2 miles north of Marion

In our herd, several daughters by our bull **PINE SIDE LITTLE PRINCE**, born Aug. 15, 1967.
A son of Lyrene May Rose Prince, AI Gold Star Sire

We also breed to AI Sires like PRINCE and SANDE HILL DOUBLE EMORY, USDA 1/74 – 33 daughters, 11 herds, a Pred. Diff. of +522 lbs. MILK, 43% rpt., 40 classified average 83.7.

We Sell GOLDEN GUERNSEY MILK

We Breed To Top AI Sires

LYRENE MAY ROSE PRINCE
AI Gold Star Sire

NOLICHUCKEY T.C. TRANSFER

Production: USDA PRELIMINARY SUMMARY (Feb./74)

10 Daus. in 1 Herd Avg.	14,896M	4.28%	637F
Actual Increase/Herdmates	+1,895		+46
Pred. Diff. (21% rpt.)	+ 445		+12

Type: 10 Cl. Daus. Avg. 86.5; +3.5/Breed Avg.

YELLOW CREEK BFT DOLPHIN

Sire: Mulhocaway Butterfat King Hal
Dam: Noble D. Dora (E Twice)
Last 5 records over 20,000 lbs. milk, 7 lactations total, 154,150 lbs. milk, 7,679 lbs. fat, 2,837 days–2x.

PLAN TO VISIT US WHEN IN OUR AREA

Walter Hansen
Route 3
Bellevue, Ohio 44811
Tel. 419–483-5325

PINE RIDGE FARM
4½ miles southwest of Bellevue, just off Seneca-Sandusky Co. Line Road.

KENMIR FARM

Kenneth Renner (Phone 216–828-2604)
Ted Renner (Phone 216–828-2152)

Route 2, Dalton, Ohio 44618
Take Route 30 to Dalton, east of town limits, 1st farm on right.

HERD ON DHIR TEST . . . 1973 PRODUCTION – 36 DHIR records, 12449 lbs. milk, 4.7%, 591 lbs. fat, ME–305–2x.

HERD CLASSIFIED 4 TIMES . . . 1973 CLASSIFICATION
35 HEAD . . . 4 EXCELLENT – 24 VERY GOOD – 7 DESIRABLE

ONE OF OUR EXCELLENTS

OPEN GROUNDS ITASCA – E '73
A daughter of Metzger Farms Transfer Valor.
10680–527–2-2DHIA–305–2x
15560–760–3-9DHIA–302–2x
14660–761–4-9DHIR–305–2x
11340–465–5-7DHIR–169–2x (Inc.)
E in general appearance, dairy character, fore udder and stature.

She is bred to Clovelly Top Hornet.

Her daughter by Spring Ridge G. Falcon, Kenmir Falcons Inka, was fresh in March and milking in the 50's with her first calf. Her son by J. Champion, Kenmir Champion Illustrator, is our Junior Herd Sire.

OUR OTHER EXCELLENTS

MAY RICH D. IRENE – E '73
12740–640–4-9DHIR–305–2x
E in general appearance, rump, dairy character, fore udder, teats, mammary. She is by Darimost and due May 26 to Villa Crest P. Leader. **If it's a bull he is for sale.**

MANATAWNA J.G. DARLENE – E '71, '73
20670–1089–6-9DHIR–365–2x
14900–810–7-11DHIR–305–2x
E in general appearance, rump, dairy character.

KENMIR MAY ROSE LASS – E '73
11180–521–4-5DHIR–305–2x
12390–572–5-5DHIR–305–2x
E in general appearance, fore feet, dairy character, body capacity, rear udder. **A daughter of Prince.**

We breed to Top AI Sires – Clovelly Top Hornet, Nolichuckey T.C. Transfer, Western Glow Wistar Premier.

We usually have a good selection of young bulls and breeding stock for sale.

When in our area plan to visit the herd.

HERD SIRES IN SERVICE AT MAYFLOWER

A NATIONAL GRAND CHAMPION AND A PLUS MILK PRED. DIFF. SIRE

MAYFLOWER'S FAME'S TRANSFER

Grand Champion Bull, Ohio State Fair, and the National Guernsey Show, 1966. Res. ALL-AMERICA Aged Bull, 1966.

Sire: Henslee Farms V. Fame
AI Gold Star Sire

Dam: Ver-Dell T. Margene (E 3 Times)
14151–632–Jr4DHIR–365–2x

USDA Summary 1/74 – Silver Star Sire, 43 daughters, 4 herds average 12490M, 562F, a Pred. Diff. of +420 lbs. MILK, +11 lbs. FAT, 31% rpt., 36 classified average 85.9.

A TRANSFER DAUGHTER

MAYFLOWERS T. ROSEBUD (E–91.0)
GOLD STAR DAM, May, 1973. USDA 1/74 – 5 records, 15112M, 710F. COW INDEX: +858 MILK, +36 FAT, 36% rpt.

18800–908–4-8DHIR–365–2x
17320–743–7-1DHIR–304–2x

Her son by Willow Spring Financier was top bull in the 1974 Ky. National Show and Sale – 49th Guernsey Sale at $2,950.

Donald L. Barger
4121 N. Rt. 68, Urbana, Ohio 43078
Tel. 513–789-3628

Son Of A Milk Class Leader
EBER-LEA FARMS PRINCE VALIANT
Born 12/1/67
Sire: Eber-Lea Farms Prince
Dam Of Prince Valiant

Earlrene Lucky Alvina (VG 4 times)
*16660–699–2-8DHIR–365–2x

Former National Class Leader, 9th place for milk, All-Time Ohio Production Leader. 14000 – 684 – 3-11DHIR – 305 – 2x, 13990 – 678 – 4-11DHIR – 305 – 2x, 15890 – 773 – 5-11DHIR – 304 – 2x.

HERD CLASSIFIED IN 1973. **27 HEAD – ALL** above The Line – 16 VERY GOOD – 11 DESIRABLE – 7 by PRINCE VALIANT – 4 VERY GOOD – 3 DESIRABLE.

We also breed to Top AI Sires – 15G111 Nolichuckey T.C. Transfer. Production: **USDA PRELIMINARY SUMMARY (February, 1974).**

10 Daus in 1 Herd Avg.	14,896M	4.28%	637F
Actual Increase/Herdmates	+1,895		+46
Pred. Diff. (21% rpt.)	+ 445		+12

Type: 10 Cl. Daus. Avg. 86.5; +3.5/Breed Avg.

MAYFLOWER FARM

Farm is located 3 miles north of Urbana on State Route 68

FAWN WAY FARM

Ira C. Place – Phone (419) 657-6775
Tim Place – Phone (419) 657-6512
Route 3, Wapakoneta, Ohio 45895

Farm is located 5 miles north of Wapakoneta on State Route 197

HERD IS ON DHI TEST – A FEW OF OUR COWS

	MILK	FAT	AGE
Willow Spring F. Dolly	14630	729	2-5DHI–365–2x
87.5	15750	658	6-2DHI–305–2x
Fawn Way P. Maxine	12180	524	2-6DHI–290–2x
83.5	Proj. 15010	727	3-6DHI–305–2x
Fawn Way W. Kelli	10140	462	2-7DHI–305–2x
84.0	16906	758	3-7DHI–365–2x
Fawn Way B.K. Precious	14286	683	2-7DHI–365–2x
88.0	Proj. 12180	526	4-1DHI–305–2x
Fawn Way P. Buttercup	10150	481	2-7DHI–305–2x
	Proj. 13090	587	3-7DHI–305–2x
Fawn Way Lora	12150	695	5-4DHI–305–2x
86.5	12310	625	6-5DHI–305–2x
	Proj. 13900	666	7-6DHI–305–2x

HERD CLASSIFIED FOR THE 4TH TIME IN 1973
12 HEAD . . . All Above The Line
1 EXCELLENT – 7 VERY GOOD – 4 DESIRABLE

OUR 1973 EXCELLENT
YORKLYNN VIKINGS PAULINE (VG '71, E '73)
Excellent in general appearance, body capacity, fore udder, rear udder, mammary.

11720–588–3-3DHI–305–2x
13190–647–4-4DHI–305–2x
Proj–14210–716–5-5DHI–305–2x

HER SON – Born 11/29/73
BY CHEDCO BONANZA KING
IS FOR SALE

SEND OR PHONE FOR PRICE AND PEDIGREE ON THIS SON OF OUR EXCELLENT "PAULINE" COW.

We are breeding to Top AI Sires. Bulls like Villa Crest P. Leader, Eber-Lea Farms Winston, Lyrene May Rose Prince and Chedco Bonanza King.

A Few EXCELLENTS At MARTINDALE

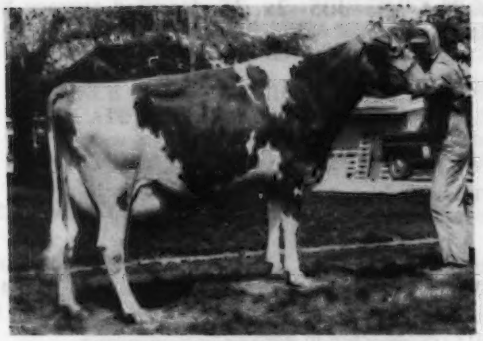

ELHOS MG FORTUNE (E '71, '73)
13420–708–3-3DHIR–365–2x
Sire: Yellow Creek S. Fortune
Due in September to Grain Meadow D. Fortune. Also in the herd – **Her Daughter – GENEGLOW CHAMPION JUDY,** born Aug. 27, 1969. **She is the dam of MARTINDALE MC BUBBLES,** born Aug. 8, 1973, a daughter of Western Glow Melbas Champion.
Judy is a full sister to MARTINDALE CHAMPION DARLENE, born April 1, 1972. Judy is due in December to Sunrise Vales Cherry King.

YELLOW CREEK SWEET NELLIE (E 4 Times)
14350–798–2-11DHIR–305–2x
6 lactations total 87,230 lbs. milk, 4,378 lbs. fat including, 14350 – 798 – 2-11DHIR – 305 – 2x.
She is dam of –

MARTINDALE ACTORS CHIEF
Born December 25, 1970
Sire: Hildiemaid Top Actor B
MARTINDALE ACTOR SUPREME
Born January 21, 1972
Full brother to Chief

MARTINDALE CHAMPION NOBLE
Born April 6, 1973
A son of Housleys J. Champion. **NOBLE** is now herd sire for Willard J. Lindsay, 12588 N.W. Orville St., North Lawrence, Ohio 44666.

A NEW EXCELLENT

MAPLE LAWN FARM PRISCILLA (E '72, '73)
15380–714–4-1DHIR–305–2x
15090–695–5-3DHIR–305–2x
She is dam of a Duke son, Martindale Dukes Master
Born June 28, 1973
MASTER has been sold to Kenneth Renner and Family, RFD 2, Dalton, Ohio 44618.
Priscilla is due in September to Dolphin.

EDINHAM PRINCESS LILY (E '73)
14240–783–5-2DHIR–305–2x
Purchased in the 1974 Ky. National Show and Sale. A Prince daughter.

We also have her Darimost daughter in the herd. Edinham Dari Lou, born August 3, 1971.

OUR HERD SIRE – MARTINDALE FINANCIER KING

Born May 8, 1972. **Sire: Willow Spring Financier,** USDA Summary 5/73 – 89 daughters, 46 herds average 11527 lbs. milk, 563 lbs. fat, **a Pred. Diff. of +334 lbs. milk,** +28 lbs. fat, 76% rpt., **62 classified average 86.4. KING** is out of Geneglow Champion Judy, daughter of Fortune (see above). We also breed to GRAIN MEADOW D. FORTUNE and YELLOW CREEK BFT DOLPHIN.

Two More Excellents

LYRENE MAESTROS MODE (E 3 Times), 14810 – 838 – 5-7DHIR – 305 – 2x. **MODE** is the dam of **MARTINDALE NOBLE MONARCH,** born March 17, 1973, a son of Yellow Creek Prince Noble (Prince and Noble D. Dora).

ELSVIEW FARMS NANCES GINA (E 2 Times), 12780 – 562 – 2-3DHIR – 305 – 2x, 12200 – 564 – 3-3DHIR – 305 – 2x. We also have her daughter by Housleys J. Champion, born May 10, 1973. **GINA is due again July 21, 1974 to Yellow Creek Bft Dolphin.**

Top Bulls For Sale

HOMER MARTIN, Owner
Route 2, Orrville, Ohio 44667
Telephone 216–683-1371

MARTINDALE FARM

One mile east on County Road 7 off State Route 57 south of Orrville.

GOLD STAR GUERNSEY HERD FOR THE 8TH TIME IN 1973

38 DHIR records average 14016 lbs. milk, 4.8%, 668 lbs. fat, ME–305–2x, 35 classified average 86.6. 5th HIGH HERD IN THE COUNTRY FOR MILK (30–50 records)

OUR MC BULL SIRES THE RIGHT KIND

KOKOSING FLASHY MC – Born November 22, 1968
BREED TO FLASHY MC – ORDER YOUR SUPPLY OF FLASHY MC SEMEN TODAY

Sire: Fritzlyn Jeanettes Flash, AI Gold Star Sire. Sire of more EXCELLENT daughters than any other Guernsey Sire.
Dam: Old Order Farms Anna, EXCELLENT 3 TIMES. Lifetime production, 9 lactations total 118,220 lbs. milk, 5,864 lbs. fat, 2,799 days–2x including, 16500 – 814 – 8DHIR – 305 – 2x.

The MC daughters have size, stretch, and power. They are most impressive. **We have 7 that have completed test.** These 7 average 12493 lbs. milk, 567 lbs. fat, ME–305–2x. **USDA PRELIMINARY PROOF,** 14 daughters, 11373 lbs. milk, 4.4%, 496 lbs. fat, a USDA Preliminary Pred. Diff. of +21 lbs. milk, 23% rpt., February, 1974. His oldest daughters have freshened for their second calving and have all milked in the high 60's for the tester in April.

HERD CLASSIFIED FOR THE 12TH TIME IN 1973

27 HEAD – **5 Excellent** – 20 Very Good – 1 Desirable
3 of our Excellents are by Edisto Farms Flashs Star

AN EXCELLENT

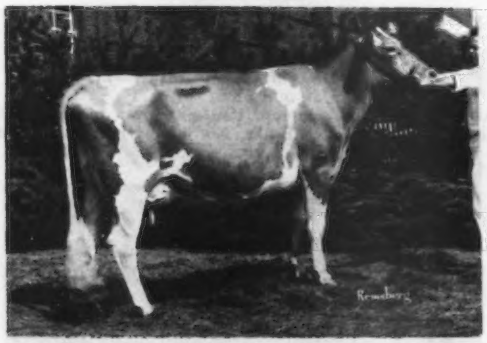

LINDA VISTA WISTARS CAPER (E '73)
17060–896–5-4DHIR–305–2x
19250–1049–5-4DHIA–374–2x
Sire: Lyrene Myras Wistar
AI Gold Star Sire
Fresh milking 74.8 for the tester in April. Her March Darimost Bull Calf is available.

A VERY GOOD – 89.0

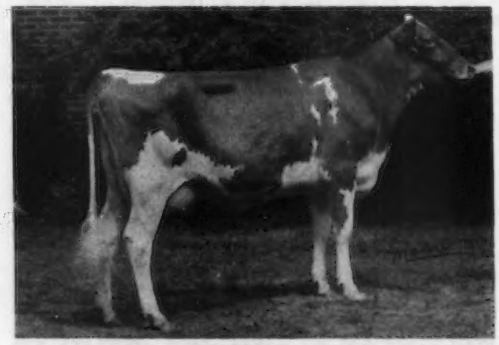

EBER-LEA DARLING CANDY (VG–89)
14130–765–2-1DHIR–365–2x
14930–835–3-5DHI–337–2x
17250–1039–4-6DHIR–365–2x
16460–1042–5-7DHIR–365–2x
STATE LEADER FOR MILK AND FAT, 1972, FAT, 1973. She is safe in calf to Grain Meadow D. Fortune.

CANDY is the dam of **KoKosing Flashs Milly,** daughter of Fritzlyn Jeanettes Flash, this would be a good contract heifer, and **KOKOSING CANDYS WISTAR,** Born August 8, 1971. **All-American Bull Calf, 1972. 1st Bull Calf, Junior and Reserve Grand Champion, Ohio State Fair, 1972. 1st Bull Calf, Reserve Junior Champion, National Guernsey Show, World Dairy Expo, 1972.**

CANDY – The Syndicate bull is by Wistar and a paternal brother to Caper (pictured above). CANDY is out of Darling Candy (pictured above) and she is by Lyrene Prince Don.

A Few Of Our State Production Leaders

	MILK	FAT	AGE–DHIR		
KoKosing Darimost Princess	17110	765	2-7–305–2x	1st MILK	'72
	20018	872	ME–305–2x	1st FAT	'72
KoKosing Miss Bea	21330	981	7-5–305–2x	1st MILK	'72
				1st FAT	'72
KoKosing G.B. Abby	20290	951	2-8–365–2x	1st MILK	'72
				1st FAT	'72
KoKosings Top Anna	13900	663	4-2–365–2x	1st MILK	'72
KoKosing Golden Rose	18570	884	6-11–305–2x	1st MILK	'73
Woodside Flashs Rozana	17790	935	6-3–305–2x	1st FAT	'73

We have a choice selection of breeding stock for sale at all times, also registered Walker Coonhounds.

KOKOSING FARMS

Mrs. M. C. Bouton & Sons
Tel. 614–392-6206, 614–397-1029
HARRY JIM

12839 Green Valley Road, Mt. Vernon, Ohio 43050
1 mile north of Mt. Vernon, Route 13, turn left at Railroad Crossing — first house on County Road 13.

A HOMEBRED BULL – A PRINCE DON OUT OF AN EXCELLENT DISPATCH

PHILLIPS DIAMOND – Born 3/26/71

Sire: Lyrene Prince Don – USDA Summary 1/74 – 41 daughters, 14 herds average 11188 lbs. milk, 566 lbs. fat, a Pred. Diff. of +251 lbs. milk, +31 lbs. fat, 59% reliability, 30 classified average 85.3.

A PRINCE DON DAUGHTER–DAM OF THE SYNDICATE BULL, KOKOSING CANDY WISTAR

Eber-Lea Darling Candy (VG–89)
14130–765–2-1DHIR–365–2x
14930–835–3-5DHI–337–2x
17250–1039–4-6DHIR–365–2x
16460–1042–5-7DHIR–365–2x
State Production Leader for both Milk and Fat, 1972; Fat in 1973.

DAM OF DIAMOND

LaBellevue Dina Dispatch (E '70, '71)
15370–672–5DHIR–305–2x
15410–753–6-2DHIR–305–2x
14630–719–7-4DHIR–305–2x
Sire: Mulhocaway Butterfat Dispatch
GOLD STAR SIRE, 1968

TWO OF OUR HIGH VERY GOOD COWS

Cedarbrook Nance Quebec (VG 4 times)
15570–740–6-1DHIR–305–2x
13560–599–7-1DHIR–286–2x

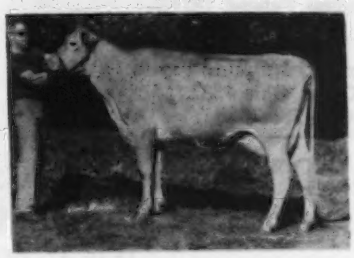

Cedarbrook Polly's Lora (VG–88.0)
13740–605–2-7DHIR–305–2x
14630–708–3-7DHIR–305–2x
15040–712–4-8DHIR–305–2x
14530–614–5-8DHIR–305–2x

ANOTHER VERY GOOD COW IN OUR HERD
Yellow Creek Jessie (VG–88.0)
13480–748–4-11DHIR–305–2x
13180–619–6-10DHIR–305–2x
13260–650–7-11DHIR–305–2x
13250–724–8-11DHIR–305–2x
12040–625–10-2DHIR–305–2x
Jessie is the dam of –
PHILLIPS DON JURY – Born 10/24/70
Another King Don son that has been used in our herd.

We also breed to these two Syndicate bulls

EBER-LEA FARMS CLIMAX – A double cross to Eber-Lea Princess Candy (E), *18940 – *976 – 4-0DHIR – 305 – 2x. **EBER-LEA FARMS CHAMPION** – A Champion out of Darling Candy (Pictured above). **WE ALSO USE HIGH PLUS PROVEN AI SIRES–PLUS PROOF BULLS WITH HIGH REPEATABILITY.**

C. Eugene Phillips and Family
Thomas L. Phillips and Family
11839 Banning Road
Mt. Vernon, Ohio 43050

PHILLIPS FARMS

Phones: 614–397-8267
614–397-9456

1½ miles W of Mt. Vernon on State Route 229; ½ mile north on Twp Rd.

HERD SIRES IN SERVICE AT GRAND LAKE FARM

VALLEY SET JUPITER AMBITION
Born 4/21/72
Sire: Valley Set G. Jupiter
A son of Valley Set Artists Judith (VG), 14640 – 701 – 2-8DHI – 334 – 2x. She is also dam of Valley Set Champ Jesse, Sire of the 1973 All-American Junior Get.

DAM OF AMBITION

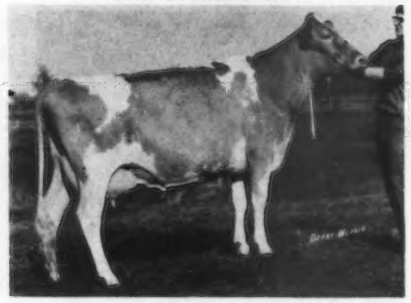

VALLEY SET CHAMP ANGELA
10470–539–2-3DHIR–305–2x
12459–630–ME–305–2x
First 3-Year-Old (Class of 32), National Guernsey Show, 1973. Best Uddered 3-Year-Old, National, 1973. First 3-Year-Old, Midwest Guernsey Classic, 1973.
Sire: Housleys J. Champion, AI Gold Star Sire
Dam: Valley Set Als Alice (E)
10320–504–3-3DHIR–305–2x
Member of All-American Produce, and First Produce, Indiana, National, 1973.

VALLEY SET D. ANDY
Born 5/19/72
Sire: McDonald Farms R.L. Dividend

DAM OF ANDY

VALLEY SET PRINCE ANGIE (E)
13790–625–2-8DHIR–305–2x
14000–624–3-9DHIR–305–2x
All-American Senior Yearling, 1969, All-American 2-Year-Old, 1970, Full sister to Valley Set Prince Anita, 14420 – 664 – 2-6DHI – 305 – 2x, Member of 1st Produce, Midwest Classic, 1973. Maternal sister to Valley Set Vals Arlene (VG), 11750 – 627 – 5-8DHIR – 305 – 2x. Member of Reserve All-American Produce, 1970. She is dam of Valley Set Corp Sandy, 1st 2-Year-Old, Midwest Classic, Indiana State Fair, 1973. Member of All-American Best 3 Females, 1973.
Sire: Lyrene May Rose Prince
Dam: Valley Set Financiers Audrey (VG), 9 lactations, 98,390 lbs. milk, 4,715 lbs. fat. A Great family.

PLAN TO VISIT OUR HERD WHEN IN THE AREA

Homer and Julianne Frahm
RR 3, Celina, Ohio 45822
Phone 419–586-7080

GRAND LAKE FARM
3½ miles north of Celina on US 127, ½ mile west on Morrow Road.

HERD ON DHIR TEST – HERD CLASSIFIED TWICE

PRODUCTION . . . 1972 – 39 DHIR records averaged 12349 lbs. milk, 4.2%, 523 lbs. fat, ME–305–2x.

1973 – 50 DHIR records averaged 12979 lbs. milk, 4.4%, 565 lbs. fat, ME–305–2x.

A Few Of Our Cows – DHIR Records – ACTUAL PRODUCTION

	MILK	FAT	AGE
Fawn Isle Handy Boys Glenda	17900	761	3-2–365–2x
Willow Spring Will Glitter	15130	634	3-9–305–2x
Cookeby Gertie	15940	613	2-3–365–2x
Fawn Isle Gordons Greta	17180	647	2-3–365–2x
Placid Hill Victoria Veto	14230	523	6-2–305–2x
Montclair Lottie Lass	14320	611	4-1–305–2x
Wayside Bs Minnie	14380	746	3-11–352–2x
Placid Hill Ivys Irma	14340	532	7-2–305–2x

TYPE . . . 1973 Classification – 35 HEAD – 23 VERY GOOD – 11 DESIRABLE

HERD SIRES . . . Two Sons Of Yellow Creek Watch Sunny Are In Service. She is VG–87.5 and has records up to 21160 – 1089 – 3-9DHIR – 364 – 2x, National Class Leader, 5th milk, 2nd fat, when made.

YELLOW CREEK D. SUNNY BOY – Born 12/18/71. A son of Yellow Creek Bft Doraman, son of Noble D. Dora (E twice), last 5 records over 20,000 lbs. milk, 7 lactations total 154,150 lbs. milk, 7,679 lbs. fat, 2,837 days–2x.

YELLOW CREEK SUNNYMOST – Born 2/28/73. A son of Western Glow Darimost, AI Gold Star Sire. Owned jointly with Larry J. Steed and Family, Portland, Ind.

MONTCLAIR SUGARS DESTINY – Born 3/2/70. He is by a son of Mellow Acres N.D. Mary (VG–87.0 at 11½ yrs.), 12330M – 590F – DHIA and out of Montclair Shirley Sugar (VG '73–87.5), 11140 – 496 – 4-7DHIR – 305 – 2x. **DESTINY FROZEN SEMEN IS AVAILABLE.**

PLACID HILL FARM

Edward & Roseann Bulcher
Tel. 513–338-3351

First Farm E. of Rossburg on Lightsville-Rossburg Rd.

Rt. 1, Box 6
Rossburg, Ohio
45362

We're Counting Heavily On This D. Fortune Son Out Of Our Cherry Cow That is Now At Yellow Creek

RINELAND MANOR FORCASTER

Born April 11, 1973

Sire: **Grain Meadow D. Fortune** – USDA Summary 1/74 – 94 daughters, 9 herds, average 12161 lbs. milk, 525 lbs. fat, a **Pred. Diff. of +375 lbs. milk, +7 lbs. fat, 41% reliability, 69 classified average 84.1.**

Dam: **Rineland Manor Bft G.K. Cherry (VG Twice–88.5), Excellent Mammary,** 14240 – 741 – 2-3DHIA – 365 – 2x; 14280 – 669 – 3-5DHIA – 305 – 2x. Purchased by Oscar Weaver, Yellow Creek Farm, Goshen, Indiana in the 1973 Yellow Creek Sale for $1,200. Cherry is by Yellow Creek Bft. Gypsy King out of a Nance daughter with 12140 – 565 – 5DHIR – 305 – 2x.

Also In Service – A DARIMOST out of an EXCELLENT CORPORAL

COGNIACS DARI LAD

Born July 23, 1971

Owned jointly with Robert D. Sommers and Family, RR 3, London, Ohio.

HIS DAM

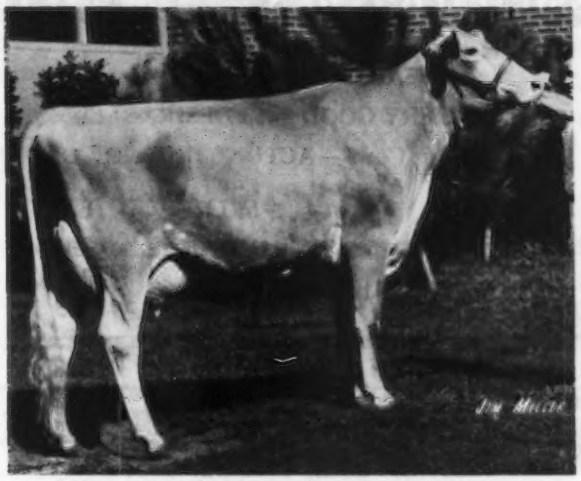

COGNIACS FAMES JOY (EXCELLENT '73–91.5)

9500–486–2-7DHIR–305–2x
11115–554–ME–305–2x
12220–607–3-10DHIR–305–2x
13190–655–ME–305–2x

First Three-Year-Old, First Best Uddered Three-Year-Old, Senior and Grand Champion, Ohio State Fair, South Central Dist. Show. First Three-Year-Old, First Best Uddered Three-Year-Old, North American Dairy Show, member of First Best 3 Females wherever shown, 1972.

Reserve All-American Three-Year-Old, 1972

First Dry Cow Three-Years and Over, North American Dairy Show, 2nd Ohio State Fair, 1973.

We also have in the herd several daughters by –

A CHARMER OUT OF THE GEM FAMILY – COGNIAC CHARMING GLENN

Born Aug. 4, 1969

Owned jointly with Cogniac

A son of High Meadows Charmer out of Cogniacs Miss Glenda, 11240 – 668 – 4-5DHIR – 305 – 2x. Next Dam: Oberland J. Gem, 10 lactations, 108,136M, 5,539F, 3,409 days–2x.

HERD CLASSIFIED 6 TIMES . . . 1973 Classification – 26 HEAD

15 Very Good – 11 Desirable. 100% above the line.

In The 1974 Ohio Calf and Production Sale, Wooster, Ohio, our bred heifer, RINELAND MANOR F POSIE, a Falcon out of a Flashs Star topped the sale at $1,700. She was purchased by Bushy Park Farm, Wake, Va.

We are also breeding to top AI bulls

E. J. Rinehart
Route 1, Galion, Ohio 44833
Tel. 419-468-1796

RINELAND MANOR FARM

On US 30 South, 10 miles West of Mansfield, 4 miles East of Galion

HERD ON DHIR TEST – HERD CLASSIFIED 6 TIMES

1972 PRODUCTION . . . 37 DHIR records average 12450 lbs. milk, 4.5%, 556 lbs. fat, ME–305–2x.

1973 PRODUCTION . . . 43 DHIR records average 12249 lbs. milk, 4.4%, 533 lbs. fat, ME–305–2x.

Our March, 1974 Rolling DHIA average on 45 Cows was 11600 lbs. milk, 525 lbs. fat, actual.

HERD CLASSIFIED 6 TIMES . . . Our 1973 Classification

29 HEAD . . . All Above The Line

16 VERY GOOD – 13 DESIRABLE

A Few Of Our Cows – ACTUAL DHIR RECORDS

	MILK	FAT	AGE–DHIR
Millcreek Harmony Genteel	17020	806	6-1–305–2x
Millcreek Catalpa Raven	15810	740	6-2–365–2x
Millcreek Sapphire Britta	14170	663	5-1–305–2x
Millcreek Carlotta Penny	14650	679	2-6–365–2x
	15100	648	3-9–303–2x
Millcreek Catalpa Star	14270	742	5-4–346–2x
Millcreek Bella Boots	13420	635	3-11–305–2x
Millcreek Carlotta Phoebe	14200	707	4-3–305–2x
Millcreek Duchess Polly	13110	613	3-2–305–2x

The CLOE Family . . . Our FOUNDATION COW – ROSENDAHL B B CLOE (VG), 15730 – 815 – 4-11DHIR – 365 – 2x. Ohio State Production Leader For both Milk and Fat. She is the dam of MILLCREEK MANOR CAVALIER, a son of Nyala King Cavalier, that was used in our herd. She is also the dam of MILLCREEK CLOE DOLLY (Born 11/19/68) VG–88.0, 11740 – 600 – 2-6DHIR – 305 – 2x; 12350 – 502 – 3-9DHIR – 299 – 2x. First 4-Year-Old, Ohio State Fair Open Show and Junior Show. Senior and Grand Champion, Ohio State Fair Junior Show. Shown by Sandra. DOLLY is the dam of our herd sire – **MILLCREEK MANOR DOLLY JIM –** born August 1, 1972. **Sire: Roes-MOR E. Distinction** – USDA Summary 1/74 – 377 daughters, 134 herds, **a Pred. Diff. of +501 lbs. milk, +18 lbs. fat, 93% reliability,** 149 classified average 83.0.

We are breeding to Roes-MOR E. Distinction, he sire of DOLLY JIM, KoKosings Candys Wistar, A-A Bull Calf, 1972, (Wistar and the Candy Cow), Hildiemaid Dariboy B (Darimost and the Honora B Family).

Breeding Stock Usually For Sale – Plan To Visit Our Herd

MILLCREEK MANOR

DWIGHT LOW and FAMILY
Route 2, Marysville, Ohio 43040
Phone 513–642-3244

At New Dover (3 miles east of Marysville on U.S. 36), turn south on Co. Road 108, 1½ miles, turn left on Co. Road 101, second house on the right.

HERD ON DHIR TEST – HERD CLASSIFIED 7 TIMES

1973 Classification – 26 HEAD – 2 EXCELLENT – 12 VERY GOOD – 12 DESIRABLE. The Excellents – M LISA (pictured below) and MISSISSINEWA FARMS C. CATHE (E 3 Times), 13110 – 688 – 5-6DHIR – 305 – 2x.

TWO SONS OF M LISA ARE IN SERVICE

MISSISSINEWA FARMS D.L. SUPREME – Born 1/10/70
A son of Western Glow Darimost, AI Gold Star Sire.
We will have 6 daughters milking between May and this fall.
MISSISSINEWA FARMS L.P. JOLLY – Born 3/9/73
A son of Lyrene May Rose Prince, AI Gold Star Sire.

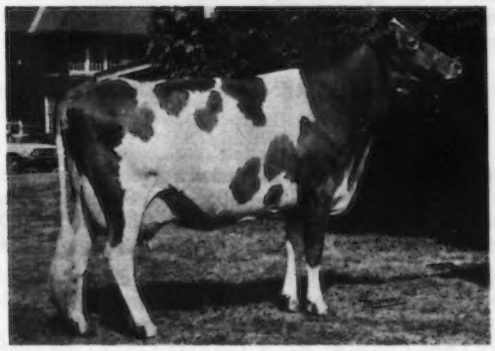

THEIR DAM – A 5 TIMES EXCELLENT ANTON DAUGHTER.

MISSISSINEWA FARMS M. LISA
E 5 Times, (E '70–94.0; E '73–92.5)

9 lactations total 118,800 lbs. milk, 6,536 lbs. fat, 3,192 days–2x including:
13550–748–6DHIR–305–2x
14060–783–7-8DHIR–305–2x
13060–690–10-2DHIR–305–2x
14090–738–13-4DHIR–305–2x
First 3-Year-Old, Ohio, 1963; First 4-Year-Old, Ohio, 1964, First Aged Cow, Res. Gr. Ch., International, 1965.

STOCK USUALLY FOR SALE – PLAN TO VISIT OUR HERD

Herman W. Stocksdale, Owner
R. 1, Union City, Ohio 47390
Tel. 513–968-3702

MISSISSINEWA FARMS
2½ miles west of Lightsville, Ohio, off Route 49.

A PRINCE OUT OF A VERY GOOD JUPITER

WACALU MAY ROSE PRINCE
Born June 10, 1967

Sire: Lyrene May Rose Prince, AI Gold Star Sire
Dam: Wacalu J. Zandra (VG), 5 records include 13310 – 563 – Sr2DHIR – 305 – 2x; 11490 – 456 – 6-2DHIR – 305 – 2x. A daughter by our foundation herd sire, Woodacres Emporers Jupiter, AI Silver Star Sire, USDA Summary 1/74 – 54 daughters, 16 herds, **a Pred. Diff. of +410 lbs. milk,** +18 lbs. fat, 55% rpt., **29 classified average 84.2. GOLD STAR SIRE.**

HIS FIRST DAUGHTERS TO COMPLETE RECORDS

	MILK	FAT	AGE–DHIR
Wacalu P. Elaine	13470	540	2-7–305–2x
	15759	615	ME–305–2x
Wacalu P. Dot	12680	545	2-6–305–2x
	14962	621	ME–305–2x
Wacalu P. Consula	10010	466	2-6–305–2x
	11811	531	ME–305–2x
Wacalu P. Louise	10360	424	2-6–305–2x
	12224	483	ME–305–2x
	11320	489	3-7–305–2x
	12452	518	ME–305–2x
Wacalu P. Patty	12320	575	2-10–305–2x
	14414	655	ME–305–2x
Wacalu P. Dolly	11080	448	2-7–305–2x
	12631	497	ME–305–2x
Wacalu P. Faith	11310	478	2-7–305–2x
	12893	530	ME–305–2x

H. T. Kuns and Sons
Larry Kuns – Phone 684-5887
James Kuns – Phone 684-7163
Route 1, Castalia, Ohio 44824

PLAN TO VISIT OUR HERD

WACALU FARM
2 miles southeast of Castalia on Miller Road

1923 — EDINHAM FARM — 1974

51 Years Breeding Registered Guernseys. In the fall of 1971, with Bill Juzi acting as agent, we sold our milking herd of 50 head to Paul H. Haugh, II, Box 339, Brookville, Pa. 15825. This left us with 30 heifers. Several years ago we sold Wendel and Carol Clapp a two-year-old for a family cow. They fell in love with her and in the spring of 1972 they decided to go into the Guernsey business.

Wendell is an unusually competent workman and he remodeled their large old barn into a nice stable of 40 comfort stalls and several box stalls. He built a beautiful milk house and put in a pipeline milker. The carpentry, masonry and electrical work were all done by Wendell. **They purchased 18 fall freshening heifers from me by such sires as Lyrene Myras Wistar, Lyrene May Rose Prince, Lyrene Top Domino and Edinham Nance Major.** In September, 1972 they started selling milk. They went into the winter with over 40 head. They are extremely ambitious and enthusiastic and they are building a good herd. **They are not set up yet to raise their heifer calves. Therefore I buy their calves and raise them to freshening age.** The Clapps have first opportunity to buy them back as replacements for their herd. In my semiretirement I'm lucky to have this enjoyable hobby.

At present we have 28 heifers – 12 by LYRENE PRINCE DUKE, 4 by LYRENE MAY ROSE PRINCE, 5 by APPLEBROOK FAME'S CORPORAL.

One of my cows that went to Paul Haugh, **EDINHAM PRINCESS LILY,** went to Russell Subject, Cuba, N. Y. **She classified EXCELLENT for him in 1973 and made 14240 – 783 – 5-2DHIR – 305 – 2x. She sold in the recent 11th Ky. Nat. Show and Sale and the 49th Guernsey Sale to Homer Martin, Orrville, Ohio for $1,700.** Homer had previously purchased her beautiful Darimost daughter in the Eastern Ohio Sale in 1973. **CONGRATULATIONS HOMER!**

If you need some heifers contact us. We have a top selection.

EDINHAM FARM

Leland C. Bingham, 5217 Burnett Road, Kent, Ohio 44240
Farm is south of Kent on Rt. 43, left on Meloy Rd., then left on Burnett Rd.
Phone (216) 673-7913

WENDROL GUERNSEYS . . . something new, something different!

A milking herd of 45 Registered Guernseys . . . on just 20 acres (that's right, just twenty!) within the city limits! . . . with all hay and grain purchased, and no silage fed! . . . in the hands of inexperienced newcomers to dairying, as well as to Guernsey breeding. **Only the wonderful Guernsey, with her economy of production and pleasant disposition, could adapt so well to such conditions.**

HERE ARE A FEW OF OUR LATEST, ACTUAL, DHIA RECORDS

	AGE	DAYS	MILK	FAT	*
*Edinham Champion Dot	3-10	199	9010	413	still on test, going strong.
Edinham Dari Belle	2-3	305	10150	418	on retest, doing well.
*Edinham Wistars Sheba	3-8	207	8750	452	still on test.
*Martindale I Jeanane	2-11	297	11410	474	on retest.
*Edinham Wistars Fancy	2-11	305	9930	459	
Wendrol Sarahs Buttercup	3-0	365	10260	620	
Coventry BPB Ilene (DAM)	3-8	305	12980	623	
*Coventry Champion Iris (DAUGHTER)	2-6	305	11800	517	
*Roseland High Sun (VG–86)	7-4	305	16470	719	
Burke Tavern Chief Clarice (D–83.5)	2-5	305	10090	510	
*Burke Tavern Markmans Dee	2-4	305	10320	501	
Brandon B. Alix	2-7	305	11136	536	

THE SECRET . . . Our wonderful Guernsey friends, Leland and Clarissa Bingham of Kent, who made it all work with their never-failing enthusiasm, advice, and day to day help. Leland sold us our first registered Guernsey as a family cow in 1967 (she's still with us) and in the autumn of 1972, 18 fine EDINHAM bred heifers (strong in Green Meadow breeding) formed the heart of our new herd and our plunge into full-time dairying and Guernsey breeding.

*Leland is buying and raising our heifer calves, including those from dams designated with the * shown in the above list. Our milking herd includes 6 by Champion, 5 by Prince, 4 by Wistar, 3 by Darimost and two each by Master Chief, Top Domino and Edinham Nance Major. A special thanks to John Merryman who made outstanding purchases for us (on a quite limited budget). Our thanks also to the Ohio Guernsey breeders, Kenneth Renner, Homer Martin, Frank Spencer, Earl Collopy and Bob Sommers, whose bred heifers were purchased through the annual Eastern Ohio Sale.

We breed to Top AI Sires, bulls like Lyrene May Rose Prince and Villa Crest P. Leader. We plan to classify for the first time in December. Taylor Milk Co. of Ambridge, Pa. markets our Golden Guernsey Milk.

Wendell and Carol Clapp, 2062 Frost Road
Streetsboro, Ohio 44240 . . . Phone (216) 626–3603

We'd enjoy your visit to our herd.

WENDROL GUERNSEYS
2 miles from Exit 13, Ohio Turnpike.

TWO EXCELLENTS AT HICKORY GROVE FARM

OHIO BONANZA'S STAR (E '68, '70, '71)
10680–541–2-2DHIR–305–2x
11480–614–3-2DHIR–305–2x
12730–644–4-2DHIR–305–2x
14620–690–5-3DHIR–305–2x
12480–611–6-3DHIR–302–2x
13820–683–7-2DHIR–305–2x
11690–567–8-4DHIR–305–2x
Sire: Franchester Cecilias Bonanza
AI Gold Star Sire
Her son by Prince, HICKORY GROVE STARS PRINCE, is in service at Tree Pump Farm, Mrs. Charlotte Dillon, R 2, Bellevue, Ohio 44811.

HICKORY GROVES TOP ELENA (E '71, '73)
12720–571–2-2DHIR–305–2x
14250–613–3-2DHIR–305–2x
14590–612–4-5DHIR–305–2x
13860–588–5-5DHIR–305–2x
Sire: Gayoso View Top Command
AI Gold Star Sire
Her son by Nance, HICKORY GROVE ROYAL COMMAND, is in service at Villa Way Farms, James Richards and Family, Sullivan, Ohio 44880. TOP ELENA is bred to our Fawn Champion.

We are breeding to **HICKORY GROVE FAWN CHAMPION**, born July 1, 1972. First bull calf, Ohio State Fair, North American Dairy Show and the North Central Ohio District Show. Res. Jr. Ch., Ohio; Junior and Reserve Grand Champion, North Central District Show, 1973. We also breed to **KOKOSINGS CANDY WISTAR** (A-A Bull Calf, 1972); **CLOVELLY TOP HORNET** and **LYRENE PRINCE DON.**

We usually have a choice selection of bulls for sale

Edward Beiler and Family
Route 1
Bellevue, Ohio 44811
Tel. 419–483-6575

HICKORY GROVE FARM
4½ miles southeast of Bellevue on State Route 4

TREE PUMP FARM

Mrs. Charlotte Dillon
R 2, Bellevue, Ohio 44811
Phone 419–483-3088

Southeast of Bellevue, ¼ mile off State Route 269, on Young Road.

OUR GOLD STAR DAM – May, 1973

TREE PUMP COMMAND ZADA (VG '68)
5 records average 15032 lbs. milk, 589 lbs. fat, **COW INDEX: +828 lbs. MILK, +15 lbs. FAT, 44% Rpt. A daughter of Gayoso View Top Command. We have used Top Command with good results.**

Looking To The Future – We Selected
HICKORY GROVE STARS PRINCE
Born April 16, 1973
Sire: Lyrene May Rose Prince
AI Gold Star Sire
Dam: Ohio Bonanzas Star (E)
7 records include –
14620–690–5-3DHIR–305–2x
13820–683–7-2DHIR–305–2x

We are breeding to LYRENE MAY ROSE PRINCE and TANNERY HILL FLORETS COMMAND.

LES-LEN FARM

Lester Settlage & Family
Route 2, St. Marys, Ohio 45885
Phone (419) 753-2130

2 miles southeast of St. Marys on Route 29.

—— OUR HERD SIRES ——

HILDIEMAID BILLYS WARRIOR B. – Born 12/19/67
Sire: Burgers Place Billy, AI Gold Star Sire
Dam: Hildiemaid Flashs Joan B (Excellent 4 Times)
12880–674–5DHIR–305–2x
12720–655–6DHIR–305–2x
12720–690–8DHIR–305–2x
Sire: Fritzlyn Jeanettes Flash, AI Gold Star Sire
Dam: Hildiemaid Lotus B (VG)
13136–523–Jr4–305–2x

Our herd has been classified 5 times. In 1973 we classified 7 WARRIOR B daughters, all above the line. 2 VG – 5 D, 3 were Excellent in stature.

We are also breeding to HILDIEMAID FLASHS FAME B – USDA Summary 1/74 – 74 daughters, 38 herds, a Pred. Diff. of +546 lbs. milk, +19 lbs. fat, 77% rpt., 31 classified average 85.2. A Flash son from the Honora B family.

A HOMEBRED BULL –

LES LEN DIVIDENDS FREEDOM
Born November 5, 1969
Sire: McDonald Farms R.L. Dividend
Dam: Valley Set Artists Fairyann (D), 12110 – 620 – 3-8DHIR – 305 – 2x.
Sire: Valley Set Financiers Artist
Dam: Valley Set Stars Fairygold (VG)
14000–648–8DHIR–305–2x

PLAN TO VISIT LES-LEN WHEN IN OUR AREA

TULAND GUERNSEY FARM

Robert and Galen Polley
6400 County Road 205
R. 4, Bellevue, Ohio 44811
Phone 419–483-7736

PLAN TO VISIT US WHEN IN THE AREA

3 miles west and one-half mile north of Bellevue

A HOMEBRED BULL – Beaten Only By The All-American Bull Calf At The 1972 Ohio State Fair

TULAND FARMS EMORY EDWARD
Born July 7, 1971
Second Bull Calf, Ohio State Fair, 1972. A son of Sande Hill Double Emory out of a daughter of Ansmil Champion Chum – **Both are sires with high Plus Milk Pred. Diff. summaries.**

A Top Junior Yearling . . . TULAND FARMS D.R. JULEP, First Junior Yearling, Dist. II Show and 2 County Fairs, Seneca and Lorraine. She is a paternal sister to **Tuland Farms D.R. Fireball,** born Dec. 2, 1972. He is by a son of McDonald Farms R.L. Dividend out of Tuland Farms Masters Flower (VG '73–88).

We are breeding to Top AI Sires like Lyrene May Rose Prince, Grain Meadow D. Fortune, Housleys Dari Fayvor and Quail Roost Dari Midas.

CHESTNUT RIDGE FARM – HERD ESTABLISHED IN 1918

HERD IS ON DHIR TEST – A FEW OF OUR DHIR RECORDS – ACTUAL

	MILK	FAT	AGE
Chestnut Ridge Megs Mickey	19070	705	5-6–365–2x
Chestnut Ridge Cathy Roxy	13600	600	3-11–305–2x
Chestnut Hatties Alice	12510	572	3-11–305–2x
Chestnut Ridge Nancys Betty	12590	509	3-1–305–2x
Chestnut Ridge Kites Rose	12080	643	3-2–305–2x
Corn Belt Farms Primrose	14590	623	9-3–305–2x
Chestnut Ridge Candys Bonnie	14780	578	4-2–305–2x
Chestnut Ridge Metas Debby	13220	561	7-5–305–2x
Bonanzas Razlind of Brownie	13300	510	4-9–305–2x
Langacres Spring Hill Rachel	13770	618	4-0–305–2x
Chestnut Ridge Tillies Ruth	11420	610	2-6–305–2x
Chestnut Ridge A Megs Babe	14370	692	5-2–305–2x
Chestnut Ridge Carens Becky	14550	801	5-2–305–2x
Chestnut Ridge Margos Lorna	13430	547	4-7–305–2x

We are breeding to Top AI Sires. Bulls Like – LYRENE MAY ROSE PRINCE, NOLICHUCKEY T.C. TRANSFER, KOKOSINGS CANDYS WISTAR.

PLAN TO VISIT OUR HERD IN 1974 WHEN IN OUR AREA

STOCK USUALLY FOR SALE

William C. Erf
Route 1, Bellevue, Ohio 44811
Tel. 419–465-2081

CHESTNUT RIDGE FARM
4 miles east of Bellevue on Route 20 to Sandhill Road, north to Yingling Road, 1st farm on the right.

LOCUST KNOLL FARM

Home Of Holly Horn
1974 District Guernsey Queen

Walter Horn, Jr.
Route 1, Bellevue, Ohio 44811
Phone 419–483-2615

One mile south of Route 20 on Sandhill Road, east of Bellevue

Milking 56 Cows – Breeding To Top AI Sires –

LYRENE MAY ROSE PRINCE
AI Gold Star Sire

WELCOME FLASHS HOLLIREX
USDA 1/74 – 145 daughters, 76 herds, a Pred. Diff. of +816 lbs. milk, +41 lbs. fat, 87% reliability, 40 classified average 83.4.

NOLICHUCKEY T.C. TRANSFER

Production: USDA PRELIMINARY SUMMARY 2/74

10 Daus. in 1 Herd Avg.	14,896M	4.28%	637F
Actual Increase/Herdmates	+1,895		+46
Pred. Diff. (21% rpt.)	+ 445		+12

Type: 10 Cl. Daus. Avg. 86.5; +3.5/Breed Avg.

PLAN TO VISIT LOCUST KNOLL WHEN IN OUR AREA

OUR HERD SIRE

A Falcon Out Of An Excellent

RAEMELTON F. FLAME
Born November 14, 1970

Sire: Spring Ridge G. Falcon
USDA Summary 1/74 – 45 daughters, 23 herds, a Pred. Diff. of +156 lbs. milk, +15 lbs. fat, 65% rpt., 34 classified average 84.9.

DAM OF FLAME

Raemelton Golden Winnie (E '71, '73)
12220–629–3-0DHIR–305–2x
14550–778–4-0DHIR–365–2x
17250–944–5-2DHIR–365–2x

Another son of Winnie is in service at Raemelton Farm.

FIRESIDE FARMS

R. 2, Clyde, Ohio 43410
7 miles northeast of Republic on State Route 18, southeast side of the road.

Henry J. Ziegler
Tel. 419–483-2485

John Ziegler
Tel. 419–483-5516

Herdsman – Ted Rutherford

SMITH FARM

Vincent L. Smith
Route 3, Wakeman, Ohio 44889
Phone 419–929-6911

Farm is located 1½ miles east of Clarksfield on Zenobia Road

HERD IS ON DHIA TEST . . . Our April Rolling Herd Average was 10865 lbs. milk, 523 lbs. fat on 46 cows, actual.

A Few Of Our DHIA Records On Young Cows – 305days–2x–ACTUAL

	AGE	MILK	%	FAT
Smith Farms P C Ione	2-10	12970	4.7	608
Smith Farms Lora	2-8	12600	4.3	547
Smith Farms Lissie	2-8	11470	4.2	480
	3-8	12440	4.4	546
Smith Farms C. Iris	2-5	10110	6.0	605
	3-7	12650	5.4	687
Smith Farms S. Beatrice	1-11	10170	4.4	443
Smith Farms D. Illa	2-8	10410	4.1	428
	3-7	12900	4.0	514
Smith Farm C. Rosebud	2-3	12236	4.7	575
Smith Farm J Annie	3-4	11520	5.0	571
Smith Farm Dari Orila	2-6	10810	5.0	538

On our last classification Dec. 14, 1971, 26 head averaged 84.4.

We are breeding to Top AI Sires . . . Bulls like – SPRING RIDGE G. FALCON – USDA Summary 1/74 – 45 daughters, 23 herds, a Pred. Diff. of +156 lbs. M, +15 lbs. F, 65% reliability, 34 classified average 84.9.

NOLICHUCKEY T.C. TRANSFER – USDA PRELIMINARY SUMMARY–2/74 – 10 daughters, 1 herd average 14896M, 4.28%, 637F; actual increase/herdmates +1895M,+12F; Pred. Diff. (21% rpt.) +445M, +12F. 10 classified average 86.5, +3.5/breed avg.

EBER-LEA FARMS WINSTON – USDA Summary 1/74 – 63 daughters, 36 herds, a Pred. Diff. of +502 lbs. M, +22 lbs. F, 76% rpt., 20 classified average 84.2.

PLAN TO VISIT SMITH FARM WHEN IN THE AREA

OUR GOLD STAR DAM – MAY, 1973 – TEACUPS VIEW RUSTY IRON (VG '73–88.5), 3 records average 16993 lbs. milk, 796 lbs. fat, COW INDEX: +908 lbs. MILK, +46 lbs. FAT, 42% rpt. She is full sister to our herd sire – TEACUPS VIEW W. MIDNIGHT – Born 1/24/72. A son of Lyrene Myras Wistar, AI Gold Star Sire. In 1973 we classified for the 3rd time. 9 by Wistar, 6 VG – 3 D.

HERD ON DHIR TEST – A FEW OF OUR RECORDS – ACTUAL

	MILK	FAT	AGE
Teacups View Rusty Iron	15580	759	4-2–284–2x
Teacups View Dianthus Kitten	13230	537	2-2–297–2x
Teacups View Hilda Kim	12170	515	2-1–290–2x
Teacups View Sherry Kay	12660	596	2-7–305–2x
Teacups View Dillie Hillie	13590	673	4-8–305–2x
Teacups View Winnie Kimberly	12430	484	2-3–278–2x
Teacups View Humbles Jill	12160	639	3-4–305–2x

In addition to our homebred bull, full brother to our GOLD STAR DAM, we are breeding to Lyrene Myras Wistar, Western Glow Darimost and Lyrene May Rose Prince.

Arthur Bruening
Yorkshire, Ohio 45388
Phone (419) 582-3150

TEACUPS VIEW

2½ miles east of North Star, on North Star – Fort Laramie Road.

Presenting . . . A HOMEBRED BULL – Son Of DARIMOST

And Out Of A WISTAR Daughter
MARODORE DARIMOST LUCKY
Born October 14, 1972

Sire: Western Glow Darimost, AI Gold Star Sire
Dam: Marodore Wistars Jess, 11820 – 550 – 3-9 (ME–305–2x); 10000 – 476 – 4-11 (ME–305–2x). A daughter of Lyrene Myras Wistar, AI Gold Star Sire.
Next Dam: Marodore C.B. Jean, 6 records, one over 12,500, 5 over 11,050, all over 10,420, ME–305–2x. A daughter of Franchester Cecilias Bonanza, AI Gold Star Sire.

A Few Of Our Top Cows

	ME–305–2x
Designer's Dede	3 records – 11,213M – 510F
Polly Flora	4 records – 12,564M – 627F
Chum's Joelyn	1 record – 13,390M – 608F
Corporal's Ramona	1 record – 14,230M – 648F
Wistar's Jill	4 records – 13,060M – 574F
C. B. Jeanette	7 records – 12,046M – 474F
Commander's Rae	1 record – 13,890M – 616F
Domino's Janita	2 records – 15,105M – 608F
Designer's Janet	3 records – 12,166M – 554F
Edward's Jean	8 records – 14,960M – 620F

PLAN TO VISIT US WHEN IN OUR AREA

Theodore E. Kohler & Sons (Ron and Lee)
Route 1, 9625 School House Road
Canal Winchester, Ohio 43110
Tel. 614–837-2515

MARODORE FARM

TWO HOMEBRED HERD SIRES

A Conqueror Out Of Our Excellent Sharon

PATTONHOLM CONTEST . . . Born January 25, 1970

Sire: High Meadows Conqueror

We have 20 daughters by CONTEST, first ones due this fall.

DAM OF CONTEST

PATTONHOLM SHARON – E 5 TIMES

14271–656–Jr3HIR–292–2x
17005–810–5HIR–305–2x
16510–736–7DHIR–365–2x
16500–774–8DHIR–305–2x

She is also the dam of –

PATTONHOLM D. SHEBA – E TWICE

12630–534–Sr4DHIR–305–2x

We also used a maternal brother to Contest, PATTONHOLM SENATOR and his son PATTONHOLM BUTTERFAT in our herd.

Also In Service – PATTONHOLM DIVIDEND – Born May 8, 1972

Sire: McDonald Farms R.L. Dividend. Dam: Pattonholm F. Dixie, 11700 – 583 – 4-7DHIR – 305 – 2x; 11880 – 556 – 6-6DHIR – 305 – 2x.

HERD IS ON DHIR AND HAS BEEN CLASSIFIED 12 TIMES

William A. Patton
Route 1, New London, Ohio 44851
Tel. 419–929-6179

PATTONHOLM FARM
6 miles east of New London on New London Eastern Road

OUR GUERNSEYS LIKE TO WORK

NAME		MILK	FAT	YEAR MONTH DHIA
Paula (Granddam)	A GOOD COW FAMILY	14380	695	5-11–305–2x
Jackie (Dam)		18280	804	5-4–305–2x
Joy (Daughter)		18350	739	2-6–305–2x
Pam (Paternal Sister)		13770	822	3-7–305–2x
Nancy		14340	562	2-4–305–2x
Hald		14240	604	2-1–305–2x
Cheryl		13800	533	2-8–305–2x
Andrea		11110	491	2-3–305–2x
Louise		11970	475	2-6–305–2x
Glam		13340	527	3-6–305–2x
Mel		14020	505	4-5–305–2x
Leeta		15100	622	7-8–305–2x
Holly		16510	636	6-1–305–2x

We are breeding to TOP AI Sires
Lyrene May Rose Prince
Nolichuckey T.C. Transfer

MONA LOU'S FARM

Joseph H. Derr and Family
R. 2, Carey, Ohio 43316

OUR JUNIOR HERD SIRE

A Nance Out Of An Excellent Top Command

HICKORY GROVE ROYAL COMMAND

Born March 15, 1972

Sire: Norgerts Royal Nance, AI Gold Star Sire

DAM OF ROYAL COMMAND

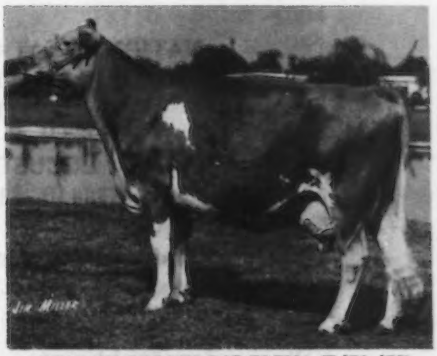

HICKORY GROVES TOP ELENA (E '71, '73)

12720–571–2-2DHIR–305–2x
14250–613–3-2DHIR–305–2x
14590–612–4-5DHIR–298–2x
13860–588–5-5DHIR–305–2x

A daughter of Gayoso View Top Command, AI Gold Star Sire

We are also breeding to KOKOSING CANDYS WISTAR, A-A Bull Calf, 1972 (Wistar and the Candy Family) and WESTERN GLOW DARI FINANCIER.

James Richards & Family
Sullivan, Ohio 44880
Tel. 419–736-2642

VILLA-WAY FARMS
40 rods east of stoplight on US 224, Sullivan.

SPRING HILL FARM, INC.

Wendell W. Lang
216–378-2525
John Thomas Lang
216–378-2538

Route 1, BIG PRAIRIE, OHIO 44611
1½ miles north of Nashville on
State Route 514

HERD CLASSIFIED 3 TIMES . . . OUR 1973 CLASSIFICATION
53 HEAD – 1 EXCELLENT – 20 VERY GOOD – 27 DESIRABLE

We classified 6 by Gray Haven Stars Courageous, 1 E, 4 VG, 1 D
The Excellent was LANGACRES SPRING HILL RAE – E '73

Herd Is On DHIA Test – A Few Of Our Records–ACTUAL

	MILK	FAT	AGE	DAYS
Langacres Spring Hill Mia	18610	927	5-9	365–2x
Summitstead's Dotsie's Effie	18150	763	7-2	365–2x
Twin Cedar B Teresa	18780	756	8-11	365–2x
Langacres Spring Hill Rhoda	15220	743	3-5	305–2x
Langacres Spring Hill Sheila	15990	720	2-5	365–2x
Wandering Brook D. Lena	12830	717	3-8	343–2x
L. Lane Farm's Dari Beth	15370	665	7-0	341–2x
Langacres Spring Hill Rubyelee	14220	654	3-0	365–2x
Langacres Spring Hill Pansy	13560	640	5-9	328–2x
Langacres Spring Hill Sibyl	12970	636	2-8	305–2x

Our DHIA average on 77 Cows is 11273 lbs. milk, 537 lbs. fat.

We breed to Top AI Sires – Bulls like **Lyrene May Rose Prince, AI Gold Star Sire. Welcome Flashs Hollirex,** USDA Summary 1/74 – 145 daughters, 76 herds, **a Pred. Diff. of +816 lbs. MILK, +41 lbs. FAT, 87% reliability,** 40 classified averaged 83.4; **Eber-Lea Farms Winston,** USDA Summary 1/74 – 63 daughters, 36 herds, **a Pred. Diff. of +502 lbs. MILK, +22 lbs. FAT, 76% reliability,** 20 classified average 84.2.

WHEN IN OUR AREA, PLAN TO VISIT SPRING HILL FARM, INC.

GOLD STAR BREEDER FOR THE SECOND TIME

1973 Award . . . 22 DHIR records average 12619 lbs. milk, 5.0%, 631 lbs. fat, ME–305–2x, 21 classified average 86.1.

NATIONAL FAT CLASS LEADER – 3RD PLACE
AND OHIO STATE PRODUCTION LEADER FOR
BOTH MILK AND FAT

LOCUST HILL JODY – VG–88
18410–*1025–4-3DHIR–305–2x
*National Class Leader, 3rd for fat.
A daughter of Metzger Farms Transfer Valor out
of a daughter of Lyrene May Rose Prince.

Herd Classified For The 9th Time in 1973 – 16 HEAD

1 Excellent – LOCUST HILL LORRAINE (E 5 TIMES), 15640–793–6DHIR–365–2x.
12 VERY GOOD – 3 DESIRABLE – All Above The Line

Another 1973 State Production Leader – LOCUST HILL ALICE, 15670 lbs. milk, 807 lbs. fat, 4-6DHIR – 364 – 2x, 1st for both milk and fat.

Russell Fetter and Lee Smetzer
Route 1, Big Prairie, Ohio 44611
Tel. 216–378-2646

LOCUST HILL FARM
1 mile east of Nashville on State Route 39

HOME OF THE ALL-AMERICAN HEIFER CALF

SHERRY WON IN A WALK
NOT ONLY A SPRING WALK BUT A
FALL TANBARK WALK

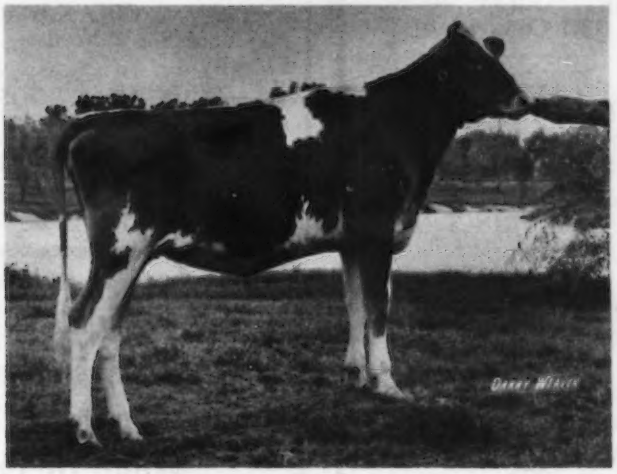

SPRING WALK C. SHERRY
A CHAMPION – ALL-AMERICAN HEIFER CALF, 1973

First Heifer Calf, Ohio Dist. II, Ohio State Fair, National Guernsey Show. Junior Champion, Ohio State Fair, Reserve Junior Champion, National, 1973.

HERD CLASSIFIED 7 TIMES – HERD ON DHIA TEST
Our January DHIA Rolling Herd Average On 101 Cows
11761 lbs. milk, 594 lbs. fat.

A Few Of Our High Cows – DHIA Records – Actual

NAME	AGE	DAYS	MILK	FAT
Patti	2yr	365	14250	650
Wally	2yr	305	12950	658
Rose	2yr	365	14320	701
Lilly	3yr	365	15470	840
Iris	3yr	365	18710	1004
Lucy	3yr	365	15080	757
Carrie	3yr	365	14170	792
Melissa	4yr	365	15770	878
Jolly	4yr	365	18340	876
Trixie	5yr	365	15750	759
Denise	6yr	365	17300	845
Arlene	6yr	339	17490	840
Gay	6yr	335	17300	871
Zora	6yr	365	17210	827
Pet	7yr	336	16870	881
Maxine	9yr	365	15576	896

We are breeding to Top AI Sires. Bulls like
CLOVELLY TOP HORNET, LYRENE MAY ROSE PRINCE, HOUSLEYS DARI FAYVOR.

Well-Bred Bull Calves
Usually Available For Sale

SPRING WALK FARM

Big Prairie, Ohio 44611
½ mi. north of Nashville on State Route 514, right on Twp. Road 362, 1 mi.

Floyd Wachtel
and Family
Tel. 216–378-2275

William Wachtel
and Family
Tel. 216–378-2273

BUNN AIRE FARM

Robert M. Bunnell and Family
Route 1, Fredericktown, Ohio 43019
Phone 614–694-2194

3½ miles south of Fredericktown on State Route 13.

HERD ON DHIA TEST . . . Our January Rolling DHIA average on 33.1 Cows was 10270 lbs. milk, 509 lbs. fat.

Our Magnolia Bonanza Bill daughter – BUNN AIRES B. KATRINA, as a two-year-old in 344 days made 13660 lbs. milk, 663 lbs. fat–2-2DHIA.

We are breeding to Top AI Sires –
LYRENE MAY ROSE PRINCE
AI Gold Star Sire
NOLICHUCKEY T.C. TRANSFER

Production: USDA PRELIMINARY SUMMARY (Feb./74)

10 Daus. in 1 Herd Avg.	14,896M	4.28%	637F
Actual Increase/Herdmates	+1,895		+46
Pred. Diff. (21% rpt.)	+ 445		+12

Type: 10 Cl. Daus. Avg. 86.5; +3.5/Breed Avg.

KOKOSINGS CANDYS WISTAR
A-A Bull Calf, 1972
Lyrene Myras Wistar and the Candy Family
HOUSLEYS DARI FAYVOR
Darimost out of Faye–Champion MILK and FAT Producer of the breed.

PLAN TO VISIT
BUNN AIRE WHEN IN OUR AREA

NOW YOU CAN GET
The Ideal Cow In Plastic For Your Truck And Farm Signs.

CHECK WITH US
For Your Show Needs – 4-H–FFA or State Futurity.

We are GUERNSEY BOOSTERS – Are You?

ELL-WELL PLASTICS – DONALD F. ELLIOTT, 570 PLAIN CITY, GEORGEVILLE ROAD, R. 1, GALLOWAY, OHIO 43119. Phone (614) 879-8186.

Plan To Visit
These Midwest
Guernsey Herds
When In The Area.

Midwest Guernsey Breeders
Always A Good Source Of
Top Guernseys.

LET . . . COBA . . . PRESERVE YOUR HERD SIRE AND ASSURE HIS CONTINUED SERVICE!

• *Collecting* • *Processing* • *Storage* • *Shipping*

Give your bull a vacation! Now that Select Sires has moved the bull battery, to a new location, COBA is offering their entire facility for bull housing during Custom Collecting and Processing.

Extend the service of your valuable herd sire by allowing a pioneer with know–how and experience in the frozen semen industry to collect, process, freeze and store the highest quality semen your bull can produce. **Yes, why not give your bull a vacation – we'll take good care of him.**

CENTRAL OHIO BREEDING ASSOCIATION
1224 Alton - Darby Road Phone (614) 878-5333 Columbus, Ohio 43228

PRIMROSE LANE FARM

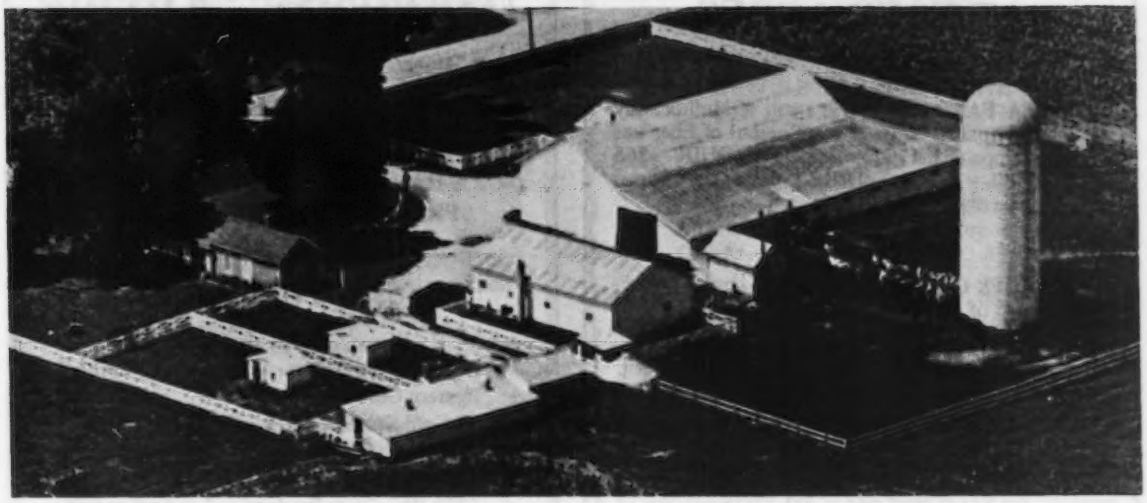

Floyd and Betty Livingston, Route 5, Box 85, Union City, Ohio 47390

Phone 513–968-3218 **Farm is 3 miles east of Union City on the Beamsville-Union City Road**

TWO Sons Of PRINCE DUKE Are In Service

LOCUST HILL LEVITY LEO – Born October 12, 1969

Sire: Lyrene Prince Duke, USDA Summary 1/74 – 55 daughters, 22 herds, a Pred. Diff. of +70 lbs. milk, +12 lbs. fat, 59% reliability, 37 classified average 84.7.

From The GOLD STAR Levity Lynn Family . . . Dam: Locust Hill Levity Lynn (VG), 11710 – 606 – 2-1DHIR – 305 – 2x; 12140 – 640 – 3-2DHIR – 300 – 2x; 14200 – 713 – 4-2DHIR – 305 – 2x; 13790 – 686 – 5-3DHIR – 305 – 2x; 13030 – 644 – 6-4DHIR – 305 – 2x. **Sire: Fritzlyn Jeanette's Flash, AI Gold Star Sire. Dam: Woodlark Levity Lynn, Gold Star Dam.** Dam of 10 daughters – a great cow family.

The first 5 daughters by Leo to freshen are on test and projected at between 11,000 and 11,500. They are an impressive group.

ANOTHER DUKE SON

◀ LYRENE DARIMOST DUKE

Born July 9, 1971

Sire: Lyrene Prince Duke – also sire of LEO (see above)

Dam: Attebroc Dari Cameo (VG)
12900–632–2-9DHIR–305–2x

Sire: Western Glow Darimost
AI Gold Star Sire

Dam: Maybrook Viceroys Camille (E–91.0)
17440–860–8-0DHIR–305–2x

DARIMOST DUKE was second Yearling Bull, Ohio State Fair, 1973.

OUR HERD IS RICH IN THE BLOOD OF OUR "MARY" FAMILY

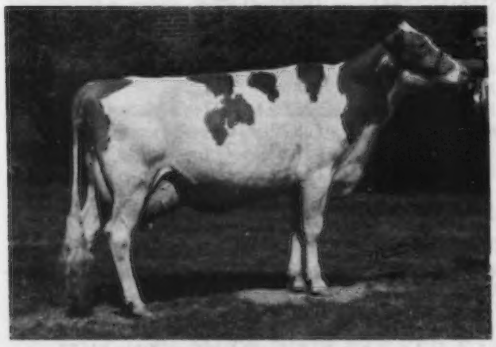

From The "Mary" Family

◀ **PUFF OF PRIMROSE LANE**
12650–564–3DHIA–365–2x

Reserve Grand Champion, Ohio State Fair, All-Buckeye Aged Cow, 1969.

One From The Same "MARY" Family

Mary Fay Of Primrose Lane

First 2-Year-Old, Darke Co. Fair, 1973. Third at the Ohio State Fair, 6th at the North American, 1973. Member of the 3rd Sr. Get, Ohio State Fair, 1973. She is by Spring Ridge G. Falcon out of a daughter of Edisto Farms Flash's Star that is out of a daughter of Livingston Farms Mary.

PLAN TO VISIT PRIMROSE LANE FARM WHEN IN OUR AREA

HERD SIRES IN SERVICE AT EBER-ACRES

EBER-LEA FARMS SELECT, a son of Mulhocaway Butterfat Dispatch, AI Gold Star Sire out of Eber-Lea Winstons Hope (E), 17020 – 852 – 2-1DHIR – 365 – 2x; 16680 – 816 – 3-4DHIR – 305 – 2x, topped the Eber-Lea dispersal at $6,000.

EBER-ACRES C. VALIANT, a son of High Meadows Charmer out of a daughter of Ansmil D. Duke.

ANSMIL D. FABULOUS, a son of R.L. Dividend out of a daughter of Mill Farm Poppy, Gold Star Dam; *29665 – 1190 – 8AR – 365 – 2x, national class leader, 1st MILK when made.

A New Junior Sire – McDONALDS PRINCE GALAHAD, a son of Prince out of Winacres Champion Jane (E), 17100 – 832 – 5-5DHIR – 305 – 2x. Owned jointly with Walter Parker and Family.

Donald and Richard Eberhard
R. 2, Mechanicsburg, Ohio 43044
Phone 614–857-1371

EBER-ACRES FARM
5 miles Rosedale Road to Patrick Road, 3 miles.

Mapleglo Farms

Hobart R. Downerd and Son (Tom)
Phone 614–666-2764
9927 Marysville Road, Ostrander, Ohio 43061
One mile west of Ostrander on U.S. Route 36

A DARIMOST OUT OF A STATE PRODUCTION MILK LEADER

▼

KOKOSINGS TOM TERRIFIC

Born January 1, 1973
Owned jointly with Mrs. M. C. Bouton and Sons
Sire: Western Glow Darimost
AI Gold Star Sire
Dam: KoKosings Golden Rose (VG–88)
18570–884–6-11DHIR–305–2x
1973 Ohio State Production Leader For Milk
Maternal Granddam: KoKosings Butterfat Rose (VG)
Lifetime production, 11 lactations total 149,696 lbs. milk, 6,842 lbs. fat, 3,791 days.

PLAN TO VISIT MAPLEGLO WHEN IN OUR AREA

HERD IS ON DHIR TEST – 16.7 Cow Years
Averaged 12425 lbs. milk, 638 lbs. fat, actual – Rolling Herd Average for April, 1974

◀ **ONE OF TOP BROOD COWS**
JANDE FLASH EMILY (VG)
11680–596–4-5DHIA–297–2x
13910–749–5-4DHIA–301–2x
13800–707–6-4DHIA–341–2x
Dam of 3 daughters in our herd
Klineheim Wistars Ellen-Born 3/11/71
12154–685–2-0DHIA–365–2x
Sire: Lyrene Myras Wistar
Klineheim Duchess Eva–Born 2/29/72
Sire: Lyrene Prince Duke
Klineheim Dari Elisa–Born 2/24/73
Sire: Western Glow Darimost

A Few Of Our Cows	AGE	DAYS	MILK	FAT
Locust Hill Luanne (VG)	2-4DHIR	291	10030	543
*STATE LEADER IN 1973	*3-4DHIR	305	14740	790
FOR BOTH MILK AND FAT	4-5DHIR	306	15650	873
Locust Hill Rachel (VG)	4-2DHIR	305	14630	759
	5-5DHIR	285	14460	741
Locust Hill Lilac (D)	4-6DHIR	271	12680	727
Locust Hill Lauretta (VG)	5-6DHIR	326	12890	684
Yellow Creek Watch Sandy (D)	4-1DHIR	349	13430	754
	5-3DHIR	347	13370	715

Our herd was classified for the 3rd time in 1973 – 12 HEAD, all above the line, 7 VERY GOOD – 5 DESIRABLE.

We are breeding to top AI sires, bulls like Lyrene May Rose Prince, Eber-Lea Farms Winston, Nolichuckey T.C. Transfer and KoKosing Candys Wistar.

Klineheim Farm

David Kline & Family *Visitors always welcome*

R. 2, Fredericksburg, Ohio 44627
3 miles east, 1½ south of Fredericksburg on Holmes Co. Rd. 235

ASH LANE FARM

Russell Shannon
Route 3, Mt. Sterling, Ohio 43143
Phone (614) 869-2858

East of U.S. 62 at overhead on Williamsport – Palestine Road. 3 miles south of Mt. Sterling on 56, 1st road to left, farm at end of road.

HERD ON DHIA TEST – 18 MILKING

Shadas W. Gay
A Wistar out of a Flashs Star
19100–1024–4-4DHIA–336 days – 2x

Millcreek Sapphire Shella
A Flashs Star out of a Cecilias Bonanza
13430–552–4-2DHIA–338 days–2x

We are breeding to Top AI Sires
Bulls Like –
Applebrook Fames Corporal
Eber-Lea Farms Winston
Lyrene Prince Duke

PLAN TO VISIT ASH LANE FARM WHEN IN OUR AREA

FIVE POINTS FARM

Herd Established In 1908
66 Years With Guernseys

And Heading Into The Future With Our

NEW JUNIOR HERD SIRE
FIVE POINTS Z.M. FUTURE
Born October 28, 1973

Sire: **Quail Roost Dari Midas** – A son of Western Glow Darimost, AI Gold Star Sire and out of Lindenhof T.C. Elvira (E), 28310 – 1327 – 5-10DHIR – 365 – 2x, a top daughter of Gayoso View Top Command, AI Gold Star Sire.

Dam: **Five Points B.J. Zelma**, on test, 163days, 4-2–7530 MILK, 293 FAT, O.S., still on test. A daughter of Mulhocaway Bon Jupiter, he by Chedco Bonanzas King **(the Ermine–Hollyhock–Blanche families).**

We will be using FUTURE heavily as soon as possible. We are also breeding to DARI MIDAS and to FIVE POINTS D. KING.

PLAN TO VISIT US – **The farm is located 2½ miles south of Sullivan, Ohio at the intersection of State Routes 58 and 89.**

Mrs. Grace McConnell
R. 3, West Salem, Ohio 44287
Phone (419) 945-2107 or 945-2353

Mr. and Mrs. Howard McConnell and Family

PARKER FARM – 1901 Jones Road, Hilliard, Ohio 43026

Walter Parker and Sons
614–878-3391
5 miles west of Columbus, just north of I70

Take Alton-Darby Road Off Hwy. 40, past COBA to Walker Road, left on Walker Road to Jones Road

HIGH HERD ON DHIA IN OUR DISTRICT
66 Cows average 11,360 lbs. milk, 600 lbs. fat – 1972

HIGH COW IN THE DISTRICT . . . Parkers C. Candy

19,300 lbs. milk, 1,001 lbs. fat – 6-5DHIA–305–2x. Candy's total to date – 96,190 lbs. Milk, 4,769 lbs. Fat.

Eber Lea Farms Dandy Wish – purchased by David and Richard in the Eber-Lea Dispersal. 18,730 lbs. milk, 872 lbs. fat, as a Jr3DHIA–305.

SON FOR SALE BY FABULOUS – SEE BELOW

HERD SIRES – ANSMIL D. FABULOUS – 18 daughters in milk

Sire: McDonald Farms R.L. Dividend
Dam: Lauxmont Poppy (VG), 13640–629–Sr4DHIR–305–2x
Next Dam: Mill Farm Poppy, Gold Star Dam, *29665 – 1190 – 8AR – 365 – 2x, National Class Leader, 1st for milk when made.

First proof is positive, see March Journal. He is for sale.

EBER-LEA FARMS SELECT

Sire: Mulhocaway Butterfat Dispatch, AI Gold Star Sire, out of Eber Lea Winstons Hope (E), 17020 – 852 – 2-1DHIR – 365 – 2x, 16680 – 816 – 3-4DHIR – 305 – 2x, topped the Eber-Lea Farm Dispersal at $6,000. Semen available.

PLAN TO VISIT PARKER FARM WHEN IN THE COLUMBUS AREA!

FRANCHESTER FARMS INC.

GUERNSEYS
CHAROLAIS
YORKSHIRES

CHARLES B. BOLTON, OWNER
E. A. BURGE, GENERAL MANAGER
WAYNE McLAUGHLIN, GUERNSEY HERD MGR.

R.F.D. No. 2, WEST SALEM, OHIO 44287
Office Ph (216) 624-2197

A Billy Out Of A Flash From The Gold Star Honora B Family

HILDIEMAID BILLY JOE B – Born June 10, 1969
Sire: Burger's Place Billy, AI Gold Star Sire

HIS DAM – A FLASH

Hildiemaid Flashs Joy B (VG 4 times)
11818–602–Sr2HIR–305–2x
20610–1075–6DHIR–365–2x
16890–917–7-4DHIR–365–2x
7 lactations total 105,553 lbs. milk, 5,441 lbs. fat, 2,615 days, 2x.
Sire: Fritzlyn Jeanettes Flash
AI Gold Star Sire.
His Dam's Dam: Hildiemaid Pre Honora B
10 lactations total 132,556 lbs. milk, 5,607 lbs. fat, 3,352 days, all 2x – 305 days, or less. 14035 – 554 – Sr3 – 305C – 2x, 17752 – 759 – 5yrs – 365C – 2x. Dam of 3 daughters with over 20,000 lbs. milk, 5 tested daughters, 2 Class Leaders. **Honora B** is a Gold Star Dam, and has won the Ohio Gold Production and Ohio Brood Cow awards.

A Billy From The Same Family

Hildiemaid Billys Bonita B (E 4 times)
13000–640–5-2DHIR–305–2x
Sire: Burgers Place Billy
Dam: Hildiemaid Transfers Fawn B (VG)
9 lactations total 110,570 lbs. milk, 5,561 lbs. fat, 3,003 days – 2x.

TWO PLUS MILK PRED. DIFF. SIRES FROM THE SAME HONORA B FAMILY AS OUR BILLY JOE B ARE AT SELECT SIRES.

Our First Billy Joe Daughters – On Test As Two-Year-Olds

	AGE	DAYS	MILK	FAT
Franchester Billy Joe Dahlia	2-2	137	4610	198
Franchester Billy Joe Tilly	2-1	127	5580	231
Franchester Billy Joe Babe	2-4	31	900	41
Franchester Billy Joe Lydia	2-5	29	1120	58
Franchester Billy Joe Starlight	2-6	23	830	47

The Billy Joe B daughters look good. They are milking well and we like them. You will too!

The NOBLE DORA-KING HAL Syndicate
YELLOW CREEK BFT DOLPHIN
Sire: Mulhocaway Butterfat King Hal

HIS DAM

NOBLE D DORA (E)
Last 5 records all over 20,000 lbs. milk. 7 lactations total 154,150 lbs. milk, 7,679 lbs. fat, 2,837 days – 2x.

The DARI MIDAS Syndicate
QUAIL ROOST DARI MIDAS
Sire: Western Glow Darimost, AI Gold Star Sire

HIS DAM

LINDENHOF T C ELVIRA (E)
28310–1327–5-10DHIR–365–2x
16090–712–4-5DHIR–305–2x
Sire: Gayoso View Top Command
AI Gold Star Sire
(The Virtue Family)

Accredited Herd No. 539634 "The Home of the Cecilias" Certified Herd No. 10416

FRANCHESTER FARMS INC.

GUERNSEYS
CHAROLAIS
YORKSHIRES

CHARLES B. BOLTON, OWNER
E. A. BURGE, GENERAL MANAGER
WAYNE McLAUGHLIN, GUERNSEY HERD MGR.

R.F.D. No. 2, WEST SALEM, OHIO 44287
Office Ph (216) 624-2197

The CLIMAX Syndicate Bull – A Double Princess Candy

EBER-LEA FARMS CLIMAX

Born June 17, 1969

Sire: **Eber-Lea Farms Dandy** – USDA Summary 1/74 – 12 daughters, 10 herds, a Pred. Diff. of +57 lbs. milk, +6 lbs. fat, 39% rpt., 5 classified average 85.2.

His Dam

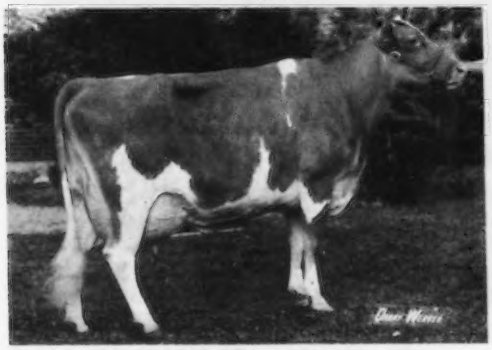

Eber-Lea Fancy Carmel (E '69, '70, '71)
Excellent mammary straight across
16060–745–Jr2DHIR–365–2x
14690–777–4-5DHIR–305–2x
15910–833–5-5DHI–365–2x

His Double Granddam

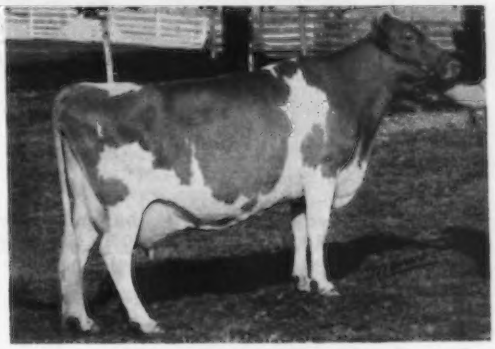

Eber-Lea Princess Candy (E '65)
Excellent Mammary
13870–648–Jr2DHIR–305–2x
15130–715–Jr3DHIR–305–2x
*18940–*976–4-0DHIR–305–2x
National Class Leader, 6th milk, 2nd fat, when made. All-time Ohio Class Leader.

A Prince Don Out Of A Daughter Of Woodlark Levity Lynn – GOLD STAR DAM

LOCUST HILL LYNDON

Born November 28, 1971

Sire: **Lyrene Prince Don,** USDA Summary 1/74 – 41 daughters, 14 herds, a Pred. Diff. of +251 lbs. milk, +31 lbs. fat, 59% rpt., 30 classified average 85.3.

LYNDON COMES FROM THE HEART OF THE GREAT "LYNN" FAMILY.

Dam: Locust Hill Levity Lynn (VG 3 Times)
14200–713–4-2DHIR–305–2x

She is a maternal sister to Locust Hill Lynette (VG–88), she dam of the Excellent cow, Locust Hill Lorraine (E 4 Times), 3 records over 15,000 lbs. milk.

Next Dam: Woodlark Levity Lynn
GOLD STAR DAM

Dam of 10 daughters and several sons have been used in the Locust Hill herd. This is a great family and the foundation of the Locust Hill herd.

A Prince Noble Out Of A Nance. The LYRENE NOBLE MAXIM Syndicate bull.

Sire: Yellow Creek Prince Noble

A son of Lyrene May Rose Prince out of Noble D. Dora, she also the dam of Yellow Creek Bft. Dolphin (featured on the opposite page).

HIS DAM

LYRENE NANCE MYRA (E 5 TIMES–93.0)

First 4-Year-Old, Res. Ch., Mich., 1968. Top female in the Lyrene Dispersal, purchased by Wm. K. Davis and Son, Verona, Mo. at $5,900. 6 lactations total 85,070M, 4,080F, 2,055 days – 2x, including – 17780 – 836 – 7-5DHIR – 365 – 2x. 3 daughters, all VG average 87.3. A Nance out of an Excellent daughter of Lyrene Favorite Myra (E, GOLD STAR DAM).

On Lease From Happy Hill Farms, Harrison, Ohio

DAN-BA-LEE F. VINDICATOR – Born February 23, 1970. **Sire: Henslee Farms V. Fame,** AI Gold Star Sire (more Virtue Family blood). **Dam: Dan-Ba-Lees N. Eileen (VG),** *22110 – *980 – 2-5DHIR – 356 – 2x, Class Leader, 1st M, 2nd F when made; *18840 – *907 – 3-6DHIR – 305 – 2x, Class Leader, 8th milk, 8th fat when made. **A NANCE DAUGHTER.**

Accredited Herd No. 539634 "The Home of the Cecilias" Certified Herd No. 10416

A WISTAR OUT OF AN EXCELLENT IS IN SERVICE AT SUNNYSAGE FARMS

HAPPY HILL WISTAR NED – Born September 15, 1970

Sire: Lyrene Myras Wistar, AI Gold Star Sire, USDA Summary 5/73 – 496 daughters, 148 herds, a Pred. Diff. of +620 lbs. milk, +30 lbs. fat, 94% reliability, 254 classified average 83.8.

MATERNAL SISTER TO HIS DAM

HAPPY HILL CAP NELL (VG)
12010–570–3-4DHIR–305–2x
14100–598–4-5DHIR–305–2x
13680–585–5-6DHIR–305–2x

DAM OF WISTAR NED

HAPPY HILL HOLLY NELLIE (E '70)
11060–552–3-4DHIR–291–2x
Sire: Chedco Hollyhock's Actor
The Blanche–Hollyhock family
Dam: Chedco K. Hollyhock (E–93.5)
8 lactations, 91,637M, 5,038F, 2227 days–2x.

We also have in service a homebred bull out of Eber-Lea Darling Greta (VG), 12130 – 665 – 2-3DHIR – 305 – 2x, 1st 2-Year-Old, Dist VI, Ohio, 1970, HM All-Buckeye 2-Year-Old, 1970. A daughter of Lyrene Prince Don out of a VG daughter of Norgerts Royal Nance.

HERD CLASSIFIED 4 TIMES . . . PLAN TO VISIT US WHEN IN THE AREA

James Carnahan
Route 1, Racine, Ohio 45771
Phone (614) 949-2708

SUNNYSAGE FARMS

2 miles north of Racine on Co. Road 28 (Racine-Bashan Road)

GOLD STAR GUERNSEY BREEDER FOR THE 10th TIME

1973 Production . . . 100% Homebred. 14 DHIR records average 13088 lbs. milk, 4.9%, 639 lbs. fat, ME–305–2x, 10 classified average 84.3.

A Few Of Our Cows – ACTUAL DHIR PRODUCTION

Locust Grove Floss C
12530–619–2-2DHIR–305–2x
15161–730–ME–305–2x

Locust Grove Jenny
12620–628–3-0DHIR–305–2x
14513–703–ME–305–2x

Locust Grove Twinklestar
15240–582–4-8DHIR–305–2x
15697–582–ME–305–2x

Locust Grove Fern N.
12680–677–3-3DHIR–305–2x
14201–737–ME–305–2x

Locust Grove Florie
14100–657–1-10DHIR–305–2x
17202–781–ME–305–2x

LOCUST GROVE FARM

Edson Roush, Route 1, Racine, Ohio 45771
Phone (614) 949-2175
5 miles north of Racine on Bashan Rd. by Carmel Church

OUR HERDS ARE ON DHIR TEST

A Few Of Our Cows – ACTUAL

	MILK	FAT	AGE
Rivarre H. Mables Nada	13120	629	3-2–305–2x
Rivarre Joyces Novella	12200	564	3-1–305–2x
Rivarre Mona	12190	608	4-2–287–2x
Rivarre J. Mae	12780	614	5-6–305–2x
Rivarre Lous Rose	13820	638	4-8–305–2x
Rivarre Hassies Opal	13200	642	2-7–305–2x

We are breeding to Top AI Sires

LYRENE MAY ROSE PRINCE
AI Gold Star Sire

CLEVERLANDS GENERAL ELDORADO
USDA Summary 1/74 – 1004 daughters, 255 herds, a **Pred. Diff. of +905 lbs. milk, +38 lbs. fat, 94% reliability**, 219 classified average 81.6.

SANDE HILL DOUBLE EMORY
USDA Summary 1/74 – 33 daughters, 11 herds, 14007M, 624F, a **Pred. Diff. of +522 lbs. milk, +14 lbs. fat, 43% reliability**, 40 classified average 83.7.

G. H. Kraner and Son
P.O. Box 162
Ohio City, Ohio 45874

RIVARRE FARM
10½ miles north of Celina, State Route 127

PRIDE-N-JOY FARMS HERD SIRES

COGNIACS IDEAL EDWARD – Born Dec. 27, 1969. Owned jointly with Robert D. Sommers and Family, RR 3, London, Ohio. Edward was 1st Senior Yearling Bull, Junior Champion, So. Central District Show, 1971. **Sire: McDonald Farms Nance Ideal (a Nance out of a Billy).**

HIS DAM

COGNIACS CHARMING ETHELENE – E 3 TIMES
15730–823–2-10DHIR–365–2x
16290–839–4-3DHIR–305–2x
16660–882–6-0DHIR–305–2x
1st 3-Year-Old, Sr. & Gr. Ch., Ohio, 1969. Member of A-A Sr. Get, 1968 (only unanimous A-A selection), Member of HM A-A Senior Gets 1969, 1970. **Sire: High Meadows Charmer.**

HIS SIRE'S DAM

McDONALD FARMS B. GRETCHEN (VG)
11770–585–2-2DHIR–305–2x
11120–557–3-2DHIR–305–2x
A Billy out of an Excellent High Neptune daughter of McDonald Farms Miss Yvette (VG 5 Times), 11290 – 565 – 7DHIR – 305 – 2x, All-American Produce, 1972. 3 tested daughters, 2 full sisters – both Excellent.

EBER-LEA FARMS WONDER – Born October 9, 1968. **Sire: Eber Lea Farms Dandy,** USDA Summary 1/74 – 12 daughters, 10 herds, average 11464M, 558F, a Pred. Diff. of +57 lbs. M, +6 lbs. F, 39% rpt., 5 classified average 85.5. **DANDY** is by Lyrene Prince Don out of Eber-Lea Princess Candy (pictured below).

HIS DAM

EBER-LEA FLASHS ZELMA (E)
3 times a State Production Leader, 1964, 1965, 1967.
16550–868–5DHIR–365–2x
A daughter of Fritzlyn Jeanettes Flash, AI Gold Star Sire. Zelma is also the dam of Eber-Lea Brilliant Dazzle (E), 14110 – 733 – 3-1DHIR – 365 – 2x, sold to Liseter Farm, Newtown Square, Pa., for $4,200. **She is also the dam of Eber-Lea Farms Winston** (at Select Sires, Inc.),. USDA Summary 1/74 – 63 daughters, 36 herds, **a Pred. Diff. of +502 lbs.** M, +22 lbs. F, 76% rpt., 20 classified average 84.2.

HIS SIRE'S DAM

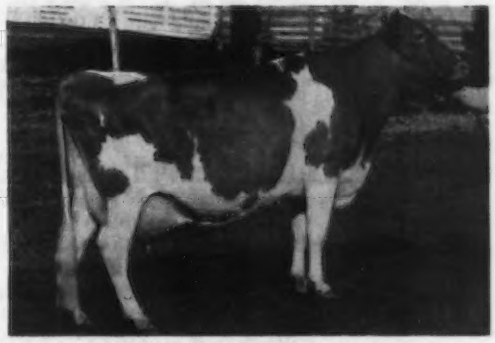

EBER-LEA PRINCESS CANDY (E)
13870–648–1-11DHIR–305–2x
Ohio State Production Leader, 1965
15130–715–3-0DHIR–305–2x
*18940–*976–4-0DHIR–305–2x
National Class Leader, 6th for milk, 2nd for fat when made. Her Excellent daughter sold to Franchester for $3,000 and she is the dam of Eber-Lea Darling Candy, $3,300 to Mrs. M. C. Bouton and Sons, she dam of KoKosings Candys Wistar, A-A Bull Calf, 1972.

PLAN TO VISIT OUR HERD DURING THE YEAR
If you want the best bloodlines, come see us!

PRIDE-N-JOY FARMS

The Paul Riegel Family
9791 Lancaster-Circleville Road
Amanda, Ohio 43102
Tel. 614–969-2166

The farm is located 11 miles east of Circleville, Ohio, on State Route 188.

OHIO'S Columbiana-Mahoning Guernsey Breeders Association

"Where The Action Is" since 1922

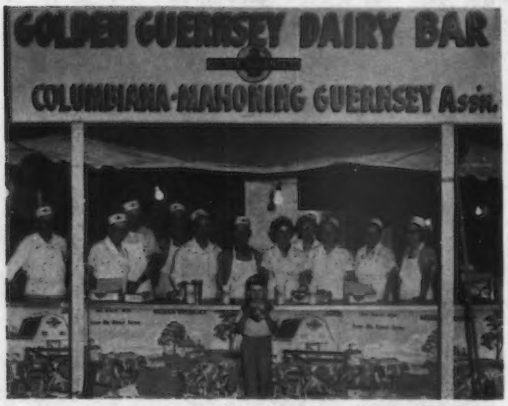

Guernsey Dairy Bar At Canfield, 1954

Executive Committee — March 27, 1952
Front (left to right) A. E. Wisler, Roy Cope, Richard Rhodes. Back (left to right) Elmer Riehl, Dwain Hawkins, Darrel Bacon, Solon Beard.

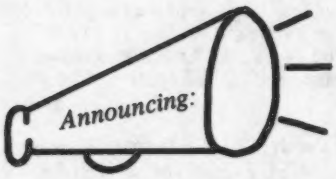

Our Officers

Roy Cope, Leetonia, President

Leland Bingham, Kent, Vice-President

Jennie Rhodes, Salem, Secretary & Treasurer

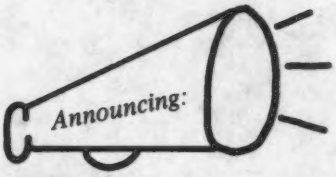

Our Activities

Spring Banquet — District Show at Canfield

Summer Picnic — Dairy Bar — Fall Sale

***Honorary Members**

Columbiana County

EDWIN COPELAND
Hanoverton, Ohio 44423
Phone 216–223-3781

CLARENCE CROSSER
Hanoverton, Ohio 44423
Phone 216–223-2169

*JOHN & DWAIN HAWKINS
New Waterford, Ohio 44445
Phone 216–457-2904

CLARENCE D. HEPHNER
Leetonia, Ohio 44431
Phone 216–424-7668

PAUL D. WARRINGTON
Salem, Ohio 44460
Phone 216–537-3163

*ARTHUR E. WISLER
Leetonia, Ohio 44431
Phone 216–482-2644

*ROY COPE
Leetonia, Ohio 44431
Phone 216–427-2417

ROBERT HEROLD
Alliance, Ohio 44601

Mahoning County

WILLIAM GRAMMER
Beloit, Ohio 44609
Phone 216–584-3565

RAYMOND JANIK
Salem, Ohio 44460
Phone 216–533-4159

HOWARD RENKENBERGER
Columbiana, Ohio 44408
Phone 216–549-3686

RICHARD RHODES
Salem, Ohio 44460
Phone 216–337-3938

WADE WEHR
North Lima, Ohio 44452
Phone 216–549-2983

*ELMER RIEHL
Poland, Ohio 44514

Portage County

*LELAND C. BINGHAM
Kent, Ohio 44240
Phone 216–673-7913

ARTHUR "Ted" HARVILLE
Rootstown, Ohio 44272
Phone 216–325-1654

PAUL RHOADES, JR.
Kent, Ohio 44240
Phone 216–673-9678

WILBUR TOMLINSON
Ravenna, Ohio 44266
Phone 216–358-2535

WENDELL CLAPP
Streetsboro, Ohio 44240

*C. J. HARVILLE
Rootstown, Ohio 44272

JOHN ROSE
Rootstown, Ohio 44272

Others

ALVIN KLINGENSMITH
Leavittsburg, Ohio 44430
Phone 216–898-3851

VERNON DEININGER
Malvern, Ohio 44644
Phone 216–863-4800

GENE CAMPBELL
Carrollton, Ohio 44615

MILHAVEN FARM

August G. Dues, Jr.
R 1, Box 141, St. Henry, Ohio 45883
Phone (419) 678-2989

2 miles south of Coldwater on Route 118, 3 miles west on Philothea Road, one mile south of Township Line Road.

– OUR HERD SIRES –

GOLD BANNER PRINCE PHIL – Born 11/6/71
Sire: Lyrene May Rose Prince, AI Gold Star Sire
Dam: Gold Banner Princess Phyllis (D '73)
11570–618–2-6DHIR–365–2x
11390–655–3-8DHIR–305–2x
12640–685–4-8DHIR–305–2x
13320–629–5-9DHIR–305–2x
A maternal sister to Gold Banner F. Phyllis (E '71, '73)
12120–518–5-4DHIR–305–2x

VALLEY SET D. ALVIN – Born 10/19/69
Sire: McDonald Farms R.L. Dividend
Dam: Valley Set Vals Anabel
All-American Produce, First at Indiana State Fair, National, 1973. Dam of Valley Set Prince Alma (E), Member All-American Sr. Get, 1973.
Valley Set Als Alice (E)
10320–504–3-3DHIR–305–2x

HERD ON DHIA TEST . . . Our April 30, 1973 DHIA average on 30.2 Cows was 11132 lbs. milk, 538 lbs. fat.

A DANDY SON OUT OF ALVINA
EBER-LEA FARMS SIR GALAHAD
Born December 9, 1970
Owned jointly with Martin G. Burns and Family

Sire: Eber-Lea Farms Dandy – USDA Summary 1/74 – 12 daughters, 10 herds, a Pred. Diff. of +57 lbs. milk, +6 lbs. fat, 39% rpt., 5 classified avg. 85.2. A Prince Don out of Eber-Lea Princess Candy, *18940 – *976 – 4-0DHIR – 305 – 2x.

DAM OF SIR GALAHAD

Earlrene Lucky Alvina (VG 4 times)
*16660–699–2-8DHIR–365–2x
Class Leader 9th for milk when made
All-Time Ohio Production Leader
14000–684–3-11DHIR–305–2x
13990–678–4-11DHIR–305–2x
15890–773–5-11DHIR–304–2x

We are also breeding to Eber-Lea Farms Winston, Villa Crest P. Leader, Welcome Flash's Hollirex, Clovelly Top Hornet.

DARBY MAPLE FARM
Harold Burns & Family
R. 1, Milford Center, Ohio 43045
Tel. 513–349-4125
Michael Burns
R. 1, Plain City, Ohio 43064
Tel. 614–873-4394
Farm is 8 miles south of Marysville on Route 38.

RILCO VALLEY FARM

Eugene G. Dues
Route 1, Coldwater, Ohio 45828
Phone (419) 678-2703

1¾ miles south of Coldwater on Route 118

A Financier Son Is In Service
GRANDVIEW FINANCIERS SUPREME
Born 6/3/71
Owned jointly with Norbert Dues, Bizy Acres Farm, R. 1, Coldwater, Ohio.

Sire: Willow Spring Financier, AI Gold Star Sire, USDA 5/73 – 89 daughters, 46 herds, a Pred. Diff. of +334 lbs. milk, +28 lbs. fat, 76% rpt., 62 classified average 86.4.
Dam: Rosewood L. Star (VG)
9 lactations total 126,970 lbs. milk, 7,000 lbs. fat, 2,812 days–2x including: *16070 – *895 – 3-2DHIR – 305 – 2x, National Class Leader 7th milk, 1st fat when made.
17980–1015–5-10DHIR–305–2x
Sire: Rosewood Bea Leader, Gold Star Sire, 1964

We are also breeding to COBA Sires
Lyrene May Rose Prince
Sande Hill Double Emory

HERD CLASSIFIED 3 TIMES

BIZY ACRES FARM

Norbert Dues
Route 1, Coldwater, Ohio 45828
Phone (419) 678-2208

2 miles south and 1 mile west of Coldwater

OUR HERD SIRES

LOCKSHORE PRINCE ALLADIN – 9/28/67
Sire: Lyrene May Rose Prince
AI Gold Star Sire
Dam: Lockshore Foresquire Adele (VG)
5 records include
12920–567–5-8DHIR–305–2x
Sire: Lockshore K. Foresquire
Dam: Lockshore B. Jevie (VG)
12150–628–Jr4DHIR–305–2x
A daughter of Burgers Place Billy, AI Gold Star Sire.

GOLD BANNER DARI ROSS – 9/29/70
Sire: Western Glow Darimost
AI Gold Star Sire
Dam: Wacalu J. Rosetta (VG)
15960–859–6-11DHIR–365–2x
15090–791–8-2DHIR–365–2x
Sire: Woodacres Emporers Jupiter
USDA 1/74 – 54 daughters, 16 herds, a Pred. Diff. of +410 lbs. M, +18 lbs. F, 55% rpt., 29 classified 84.2.
AI Silver Star Sire

OUR HERD IS ON DHIA TEST
DHIA average April 30, 1973 on 36.5 Cow Years was 11729M, 581F, actual.

GOLD BANNER FARM

HERD ON DHIR TEST . . . 1973 PRODUCTION – 42 DHIR RECORDS AVERAGE 11880 LBS. MILK, 4.6%, 549 LBS. FAT, ME–305–2x.

1974 PRODUCTION . . . The First 3 Months, 13 DHIR RECORDS AVERAGE 12875 LBS. MILK, 4.6%, 589 LBS. FAT, ME–305–2x.

HERD CLASSIFIED 12 TIMES . . . 1973 CLASSIFICATION
32 HEAD – 3 EXCELLENT – 19 VERY GOOD – 10 DESIRABLE

HERD SIRES AT GOLD BANNER

WOODACRES KING PHARAOH – USDA Summary 5/73 – 26 daughters, 4 herds, a **Pred. Diff.** of +158 lbs. **MILK**, 40% rpt., 19 classified average 83.2. He is out of an Excellent daughter of Senecaside Meryl (E 7 Times), 5 times **All-American Aged Cow**, 3 times a **National Grand Champion**, 14015 – 701 – 6yrs – 305 – 2x; 13428 – 716 – 7yrs – 305 – 2x; 13366 – 722 – 8HIR – 305 – 2x, **GOLD STAR DAM.**

WOODACRES DARI BONDSMAN – Born March 26, 1967. ¾ brother to Western Glow Fond Babett (E 4 Times), All-American 2-Year-Old, 1962, All-American 4-Year-Old, 1964. Sold for $5,000 in 1966, 13816 – 760 – Sr3HIR – 305 – 2x; 13351 – 708 – Sr4HIR – 305 – 2x.

GOLD BANNER PRINCE MARTIN – Born December 28, 1972.
Sire: Lyrene May Rose Prince, AI Gold Star Sire
Dam: Oberland Transfer Marleen (VG), sold in 1967 for $2,100. 12-7DHIR – 16890 – 674 – 365 – 2x; 11-2DHIR – 13000 – 534 – 305 – 2x; 10-2DHIR – 13470 – 545 – 305 – 2x; 9-2DHIR – 12710 – 526 – 305 – 2x; 8-1DHIR – 11380 – 481 – 305 – 2x; 6-10DHIR – 16550 – 692 – 365 – 2x.

OUR 3 EXCELLENTS – CLASSIFIED IN 1973

GOLD BANNER F. PHYLLIS (E '71, '73)
10270–481–3-3DHIR–305–2x
12120–518–5-4DHIR–305–2x
Sire: Willow Spring Financier
AI Gold Star Sire
We have 2 daughters of Phyllis in the herd.

MAPLE LAWN FARM JESSELLA
Excellent 3 Times
13680–762–4-10DHIR–305–2x
13710–718–6-3DHIR–305–2x
14090–698–7-5DHIR–305–2x
Sire: Woodacres Emporer
AI Gold Star Sire

DENDELS ORCHARDS P. RUTH
Excellent Twice
12540–601–2-7DHIR–299–2x
13330–596–3-6DHIR–305–2x
12700–617–4-6DHIR–305–2x
14260–711–5-9DHIR–305–2x
Sire: Lyrene May Rose Prince
AI Gold Star Sire

ANOTHER EXCELLENT IN OUR HERD

CROWN STONE HANDY PEARL (E–91.0)
8930–451–Jr2DHIR–305–2x
11390–599–Jr3DHIR–305–2x
11520–574–4-7DHIR–305–2x
12230–638–5-7DHIR–305–2x
13130–638–6-7DHIR–305–2x
15410–769–7-7DHIR–365–2x
14710–717–8-9DHIR–305–2x
15720–748–9-11DHIR–365–2x
1st 2-Year-Old & Grand Champion, Hagerstown and Montgomery Co., Md., 1965. 1st 3-Year-Old & Grand Champion, Hagerstown, Howard and Frederick Co., 1966.

PLAN TO VISIT GOLD BANNER IN 1974

Why not send for list of available bulls. Bulls out of Excellent and Very Good cows.

Farm is located 2 miles south and 1¼ miles west of Coldwater on Philothea Road.

Carl Fortkamp, Tel. 419–678-2497 **R.R. 1, Coldwater, Ohio 45828**

HIGHLUN'S GUERNSEY FARM

"We are continuing to Improve"

1972 PRODUCTION . . . 21 DHIR records averaged 12314 lbs. milk, 4.9%, 602 lbs. fat, ME–305–2x.
GOLD STAR BREEDER FOR THE FIRST TIME, 1972

1973 PRODUCTION . . . 24 DHIR records averaged 13130 lbs. milk, 4.9%, 639 lbs. fat, ME–305–2x, 22 classified average 84.1.
GOLD STAR BREEDER FOR THE SECOND YEAR, 1973.

1972-1973 Ohio DHIA average on 23.7 cows was 12713 lbs. milk, 627 lbs. fat – placing us 4th in Ohio.

OUR 700 LBS. FAT COWS

	MILK	FAT	DIVISION
Highluns Chum Lonni	17910	724	6-11DHIR–305–2x
Highluns C. Bonnie	13870	752	6-4DHIR–305–2x
	13090	723	7-4DHIR–305–2x
Highluns Barts Kay	12850	739	6-2DHIR–305–2x
Highluns W. Mary	14020	768	5-2DHIR–305–2x
Highluns Governor Debbie	14890	716	3-5DHIR–305–2x
	14960	702	4-5DHIR–305–2x
Highluns Prince Jen	13370	708	3-8DHIR–305–2x
Highluns L. Bart Marty	11830	701	3-2DHIR–305–2x

Robert E. High
R. 1, Box 102
Mendon, Ohio 45862
Tel. 419–363-2660

3 miles north of the Jct. of U.S. 127 and U.S. 33 on U.S. 127 or 2 miles south of the Jct. of U.S. 127 and Ohio 117 on U.S. 127.

LAWN CREST FARM

Charles E. Hardesty & Family
Route 6, Wapakoneta, Ohio 45895
Phone (419) 568-4702

One mile north, one mile east of Uniopolis on Co. Road 180

OUR GOLD STAR DAM – May, 1973
LAWN CREST CHUMS CARLA (VG)
3 records average 14163M, 561F, **COW INDEX: +816 LBS. MILK, +14 LBS. FAT, 41% RPT.**
She is dam of –

Lawn Crest Honors Etta (VG)

9670M 4.8% 465F 2-3DHI 305 days
5790M 4.28% 248F 4-1DHI 176 days, on test

Lawn Crest Dari Garland

6200M 4.79% 297F 2-3DHI 211 days, on test

A Homebred Bull
LAWN CREST DARI HARDY – Born 1/30/72
Sire: Western Glow Darimost – AI Gold Star Sire
Dam: Lawn Crest Prince Beth
12650M 4.6% 586F 4-1DHI 305 days
15580M 4.4% 691F 5-2DHI 305 days
Sire: Riverview Illetas Prince

We breed to AI Sires – Bulls like –
ANSMIL CHAMPION CHUM
Sire of our Gold Star Dam
HILDIEMAID FLASHS FAME B.
EBER-LEA FARMS WINSTON

Our herd has been classified 4 times. 1973 Classification . . 21 HEAD – 12 VERY GOOD – 7 DESIRABLE

OUR PRESENT HERD SIRE

A Prince out of a **Nance** that is out of a **Flash** From The **Hollyhock Family**

CHEDCO N. HOLLYS PRINCE
Born May 8, 1972
Sire: Lyrene May Rose Prince
AI Gold Star Sire

HIS DAM

CHEDCO NANCES HOLLY (VG–87.0 dry)
1st Two-Year-Old, Mass., 1970.
12680–594–2-6DHIR–305–2x
14200–654–3-10DHIR–305–2x
15930–711–4-10DHIR–305–2x
Sire: Norgerts Royal Nance, AI Gold Star Sire
Dam: Chedco J. Flashs Holly (VG–88.0)
1st Produce, Mass., 1971
15490–764–5-1DHIR–305–2x
Sire: Fritzlyn Jeanette's Flash
Dam: Chedco K. Hollyhock (E–93.5)
8 lactations, 91,637M, 5,038F, 2,277 days.
Nances Holly is a full sister to Chedco Nances Hollybell (E), 13580 – 631 – 3-5DHIR – 305 – 2x.

Eugene Fisher
Route 1, London, Ohio 43140
Phone (614) 852-1271

KEM-MAR FARM
6 miles south of London on State Route 38

COGNIAC GUERNSEYS ARE BACKED BY CONTINUOUS TESTING – REGULAR CLASSIFICATION – ANNUAL SHOWING AT STATE AND NATIONAL SHOWS – CONSIGNMENTS TO SHOW-WINDOW SALES

Premier Breeder – Premier Exhibitor At The Ohio State Fair For 13 Consecutive Years
Herd Classified 13 Times

OUR HERD IS RICH IN THE BLOOD OF OUR FOUNDATION SIRE – HIGH MEADOWS CHARMER – HE SIRE OF MANY OF OUR SHOW-RING WINNERS AND HIGH PRODUCERS

ONE OF OUR HERD SIRES – HIGH MEADOWS DARI CHALLENGER

Born July 13, 1971
Sire: Western Glow Darimost, AI Gold Star Sire
We have used DARIMOST in our herd with good results.

DAM OF DARI CHALLENGER

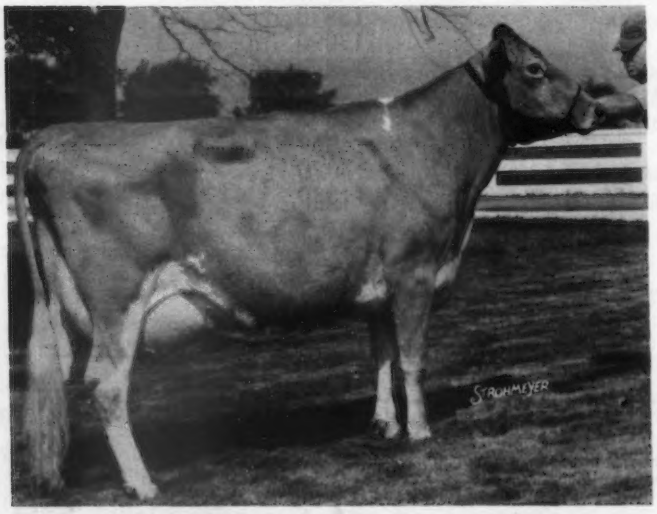

BAYVILLE VERITY JAYETTE – E 6 TIMES
12720–615–Sr3DHIR–305–2x
13550–626–6-5DHIR–305–2x
13800–623–8-5DHIR–305–2x
13460–601–9-4DHIR–305–2x
She is sired by a full brother to Spring Ridge L. Grace (E 7 Times–94.0 in 1968), and she is the dam of Spring Ridge G. Falcon.

TWO OF OUR TOP COWS – BOTH EXCELLENT

COGNIACS CHARMING JERI (E '70, '71)
12070–596–2-7DHIR–305–2x
12960–734–3-9DHIR–305–2x
12550–704–4-11DHIR–305–2x
12580–685–6-1DHIR–305–2x
First Aged Cow, Ohio State Fair, 1973.
Listed in the TOP 2% of the U.S. as designated by USDA. Her paternal sister, Cogniacs Charming Noreen (VG), 12880 – 658 – 2-8DHIR – 305 – 2x, 11350 – 550 – 3-8DHIR – 305 – 2x, is also in the 2% list. We have her son for sale.

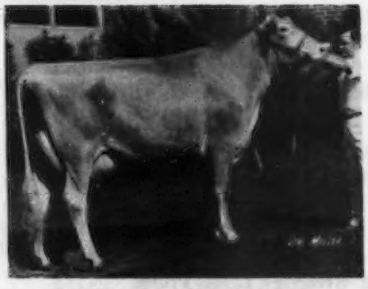

COGNIACS FAMES JOY (E '73)
12220–607–3-10DHIR–305–2x
First 3-Year-Old, Ohio State Fair, North American Dairy Show, 1972. Senior and Grand Champion, Ohio State Fair, 1972. Reserve All-American 3-Year-Old, 1972. 2nd Dry Cow, 3 Years and Over, Ohio State Fair, 1973. First, North American, 1973. Her son, **COGNIACS DAIRY LAD**, born July 23, 1971 owned by E. Jay and Shirley Rinehart, Rineland Manor Farm, Galion, Ohio.

Located 3½ miles east of London on State Route 142 — Farm Sign at Gate

COGNIAC FARM — R. R. 3 — London, Ohio 43140

ROBERT D. SOMMERS & FAMILY, Owners

Tel. 614 — 852 - 0860

TOP BULL – FOURTH HIGH FEMALE AT THE 1974 49th GUERNSEY–KENTUCKY NATIONAL SHOW AND SALE

The Bull . . . HAPPY HILL FINANCIERS ROSEBOY – Born 10/3/73
Purchased by the Rosebud Syndicate, Noba, Inc., Tiffin, Ohio for $2,950.

Sire: Willow Spring Financier, AI Gold Star Sire

HIS DAM–EXCELLENT DAUGHTER OF OUR FAMES TRANSFER

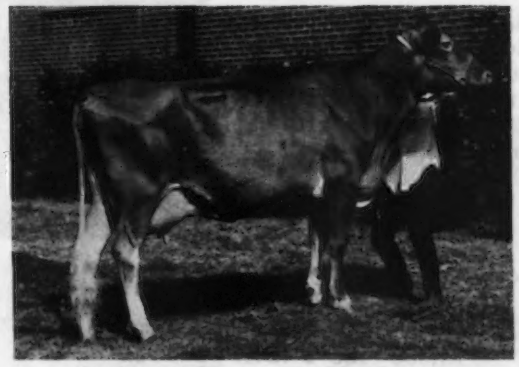

MAYFLOWERS T. ROSEBUD (E–91.0)
USDA 1/74 – 5 records, 15112 MILK, 710 FAT, +858 MILK, +36 FAT, 36% RPT.

GOLD STAR DAM, May, 1973
11810–603–2-7DHIR–305–2x
10650–504–3-7DHIR–305–2x
18800–908–4-8DHIR–365–2x
14880–767–5-10DHIR–305–2x
17320–743–7-1DHIR–304–2x

Sire: Mayflower Fames Transfer, Silver Star Sire, 1974, USDA Summary 1/74 – 43 daughters, 4 herds, 12490M, 562F, Pred. Diff. +420M, +11F, 31% rpt., 36 classified average 85.9.

BREED TO TRANSFER – SEMEN FOR SALE

RESERVE SENIOR AND RESERVE GRAND CHAMPION, KENTUCKY NATIONAL SHOW.
4th HIGH FEMALE IN THE SALE, 1974.

SOLDIER LODGE CORPORAL SHEILA

Purchased by Bernard Pralle, Fauver Hill Farm, Onalaska, Wis., for $2475. Greg Cole, Cuba, N. Y. was the contending bidder.

A CORPORAL out of a MASTER CHIEF

GOLD STAR BREEDER FOR 1973 – 105 DHIR records average 13501 lbs. milk, 4.5%, 605 lbs. fat, ME–305–2x, 88 classified average 86.1. THIRD HIGH HERD IN THE COUNTRY FOR MILK (75–125 records).

HAPPY HILL FARMS

REG. GUERNSEY CATTLE
Willey Road
(Off U.S. By-Pass 50)
Harrison, Ohio 45030

Breeding Tomorrow's Guernseys Today

James K. Heidrich
Owner
Charles McLaughlin
Manager
Office Phone (513) 738-1600
Marvin Harris
Field and Maintenance Supt.

Kla – Nol presents 2 Gold Star Dams . . .

EBER-LEA BONANZA'S DUCHESS (VG–6 times) →
Gold Star Dam, 1970
USDA Cow Index 4/73: +328M +22F +$28

Duchess was featured in our Nov. '73 ad in the Journal. In 10 lactations she has 132,650 lbs. milk, 6697 lbs. fat. **On Feb. 20, 1974 she presented us with a son by Lyrene May Rose Prince, Gold Star Sire.** In her 11th lactation, Duchess is rolling again:
5630–288–13-0 98 days (Inc.)

KLA-NOL WINSTON BECKY (VG – '71, '73)
Gold Star Dam, 1973
USDA Cow Index 9/73: +797 milk +39 fat +$63 36% Rpt.
14,860–708 2-4DHI 365–2x
19,510–911 3-10DHI 365–2x

Becky is by Eber-Lea Farm's Winston, Gold Star Sire, USDA 9/73 – +531 milk, +24 fat, 75% rpt., 17 cl. daus. avg. 84.1. On March 7, 1974, **Becky** calved with a heifer by Eber-Lea Farms Dazzler. His dam, Eber-Lea Brilliant Dazzle (E), is a maternal sister to Winston. In 83 days, **Becky** has 6060 milk and 301 fat. In our herd we also have a maternal sister to Becky, Kla-Nol N. Brenda (VG), 14,970–712–2-4DHIR–365–2x.

* * * * * * *

An outstanding cow family at Kla-Nol is headed by **Ansmil N. Nan, (VG–2 times)** 13,650 – 553 – 5-6DHI – 335 – 2x, 13,260 – 540 – 6-7DHIR – 305 – 2x, 14,190 – 522 – 7-6DHIR – 305 – 2x, 11,690 – 474 – 8-9DHI – 218 days, Inc. Nan is by **Norgert's Royal Nance**, Gold Star Sire and out of **McDonald Farms Miss Betty, (VG–3 times)**, 11,580 – 538 – 7DHIR – 305 – 2x. Miss Betty is by McDonald Farms Premier, Gold Star Sire, and out of McDonald Farms Royal Xanthe, (VG–2 times), 11,426 – 565 – Sr3HIR – 305 – 2x.

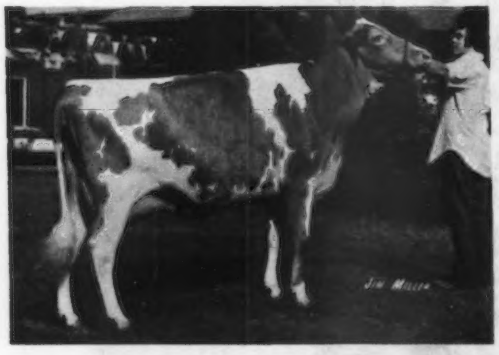

Nan's Daughter by Lyrene May Rose Prince
← MERRY VALE NAN'S TAFFY (VG–2 times)
USDA Cow Index 4/73: +443 milk, +23 fat, +$32
13,220–592 2-4DHIR 305–2x
10,650–479 3-5DHIR 365–2x (sick)
5,690–286 4-7DHI 95 days (Inc.)
1st 2-Year-Old, 1972 Ohio District V; 5th, Ohio Futurity, 1972.

Nan's Daughter by McDonald Farms R.L. Dividend
Merry Vale Nan's Candy
11,550–473–4-2DHIR–305–2x

We also have two heifers from Nan by Lyrene Prince Don and Kla-Nol Dazzling Majesty, an Eber-Lea Farm's Dazzler son of Duchess (above).

PRODUCTION IS UP AT KLA-NOL ACRES

1972 . . . 34 DHIR records average 12587 lbs. milk, 4.5%, 562 lbs. fat, ME–305–2x.
1973 . . . 36 DHIR records average 13324 lbs. milk, 4.4%, 581 lbs. fat, ME–305–2x.

HERD CLASSIFIED 3 TIMES
1973 – 27 HEAD – 1 EXCELLENT – 17 VERY GOOD – 9 DESIRABLE

We are breeding to Eber-Lea Farm's Winston, Lyrene Prince Don, and Kla-Nol Dazzling Majesty.

We Welcome Your Visit!

KLA-NOL ACRES

Harold E. Leis & Family
Tel (513) 696-2459

3 miles south of New Lebanon on Fuls Road at corner of Chicken Bristle Road.

RFD 1, Box 296
Farmersville, Ohio 45325

HERD CLASSIFIED 9 TIMES – 8 E – 16 VG – 5 D
SENIOR AND GRAND CHAMPION BULL, OHIO STATE FAIR, 1973
RESERVE SENIOR AND RESERVE CHAMPION FEMALE, OHIO STATE FAIR, 1973

HERD ON DHIR TEST . . . We Classify . . . We Show . . . We Test . . . We Sell In Show Window Sales. RAEMELTON GUERNSEYS ARE FOUNDED AND BUILT ON A WELL-ROUNDED PROGRAM. GOLD STAR GUERNSEY BREEDER 5 TIMES

1973 Award – 19 DHIR records, 12832 – 646 – ME – 305 – 2x, 17 classified average 88.0.

A HERD SIRE – RAEMELTON HALE WRESTLER – Born January 29, 1972

His Sire

SENIOR AND GRAND CHAMPION, MINN. STATE FAIR, 1972, 1973.

Fauver Hill Hal Samson
Born July 2, 1969

Owned jointly with Bernard and Mary Pralle, Onalaska, Wis., First Bull Calf, Wis., 1970, First Senior Yearling, Wis., 1971, 1st Sr. Yr. and Jr. Ch., Minn., 1971. 1st Sr. Yr. and Sr. Ch., SE Minn. Dist. Show, 1971. 2nd Bull Two Years and Over and **Reserve Senior & Reserve Grand Champion, Wis., State Fair, 1972, 1973**, 7th at the National, Madison, 1973. **First Bull Two Years and Over, Senior and Grand Champion, Minn. State Fair, 1973.**

His Sire's Dam

Fauver Hill Masters Suzette (E–91.0)
11513–568–2-11DHIR–312–2x
12772–652–3-11DHIR–316–2x
12772–646–4-11DHIR–326–2x
15572–851–5-11DHIR–347–2x
13337–679–7-0DHIR–302–2x

HIS SIRE is a full brother to, Fauver Hill Hal Sublime (VG), 12066 – 624 – 2-9DHIR – 330 – 2x.
Member of 2nd Produce, 1st Senior Get, Wis., 1972.

A KING HAL FROM THE SUZETTE FAMILY

His Sire's Granddam

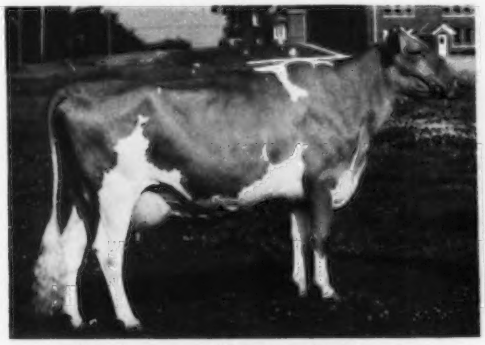

Billys Suzanne of Monroe (E 3 times)
12918–650–2-8DHIR–360–2x
16176–808–3-10DHIR–356–2x
19100–971–4-11DHIR–365–2x
19492–988–6-3DHIR–354–2x
19790–1068–7-5DHIR–365–2x
20700–1056–9-0DHIR–365–2x

His Dam

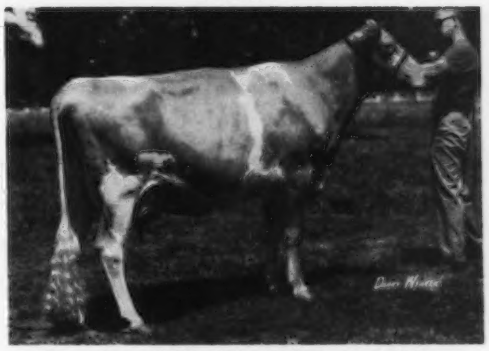

Raemelton Golden Winnie (E twice–91.5)
E E V V V E E E E V E E E
12220–629–Jr3DHIR–305–2x
14550–778–4-0DHIR–305–2x
17250–944–5-2DHIR–365–2x

BULL CALVES OUT OF HIGH CLASSIFYING, HIGH PRODUCING DAMS. We raise and offer for sale only the bulls out of our very best cows and strongest cow families.

RAEMELTON FARM DAIRY

1030 Marion Ave. Road — MANSFIELD, OHIO 44906

Farm is located at the southwest section of Mansfield at the city limits.

Roger A. Black, Owner
Herd Federally Accredited No. 43001

Code (419)756-2571

Ralph E. Turley, Manager
Ohio Bang's Accredited No. 4

'PROUD BILLY'
. . . Comes To SELECT SIRES.

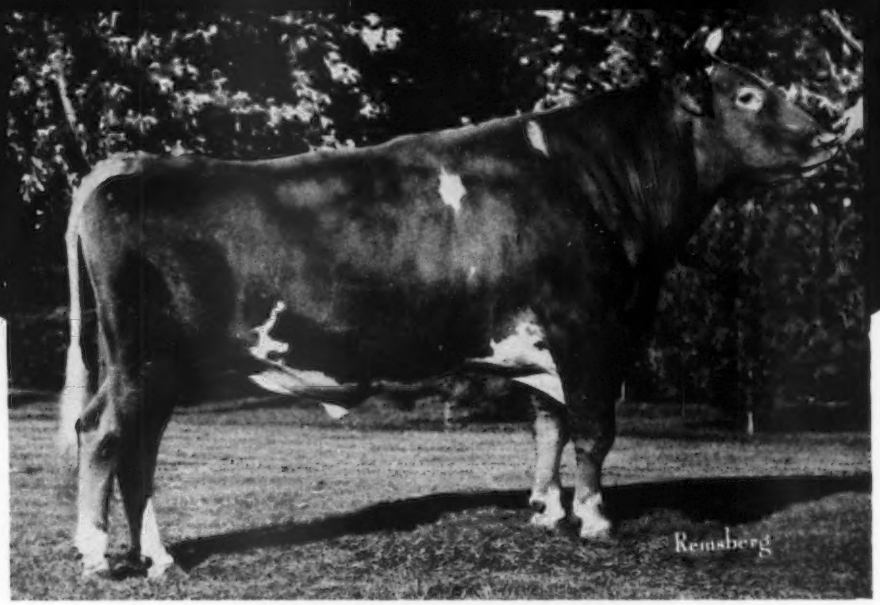

HOMEWOOD PROUD BILLY

USDA Sire Summary (May 1974)			
23 Dtrs. (13 Herds)	11662M	4.66%	544F
Herdmates	10959	4.61	505
Actual Diff.	+703M	+.05%	+39F
Pred. Diff.	+425M	+.03%	+23F
Repeatability 55%; Dollar Value			+$37
AGCC Type Summary (May 1974)			
10 Class. Dtrs. Avg. 85.1			

HOMEWOOD PROUD BILLY adds substantially to the Guernsey program at SELECT SIRES. His very reliable multiple herd proving resulted from his daughters being scattered into many herds following the Homewood Dispersal in 1970. The **PROUD BILLY** daughters are big, strong cattle that are especially nice in udder conformation and attachments. They are long and wide in the rump area with pins slightly lower than the hips. With this trend for siring high production along with many economically sound traits, we feel we are offering Guernsey breeders everywhere an excellent opportunity to choose a valued and popular sire.

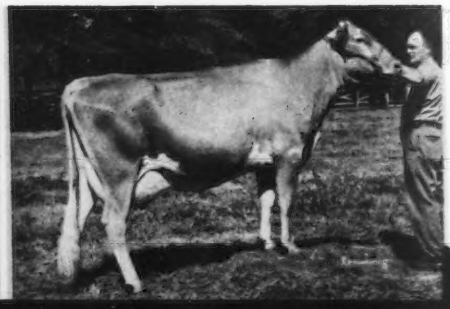

Homewood P.B. Pearl (VG–87.5)
3-5 DHIA 305d 2x 11605M 4.3% 504F

'PROUD BILLY' Daughters

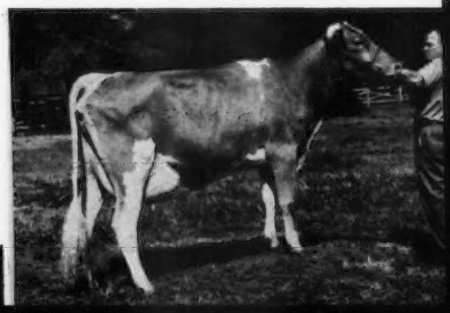

Homewood P.B. Ollie (VG–85.0)
4-6 DHIA 300d 2x 11643M 5.1% 588F

SELECT SIRES

CVBA-Logan, Utah
ETABA-Knoxville, Tenn.
MABC-State College, Miss.
COBA-Col., Ohio; Tyler, Tex
KABA-Louisville, Ky.
TABA-Brentwood, Tenn.
VaABA-Rocky Mount, Va
MABC-East Lansing, Mich

just
what the name
implies

SELECT SIRES, INC., ROUTE 3 BOX 126 PLAIN CITY, OHIO 43064 614/873-4683

interest and property held in a life estate is not eligible for the marital deduction. With full advantage taken of the marital deduction, the federal estate tax is minimized in the husband's estate.

During her remaining life, the widow receives the income from both "package A" and "package B". And, she may have the right to invade the principal of "package A". If "package A" is held in trust, the trustee may have the right to invade the principal in "package A" on behalf of the widow. The right to invade the principal of "package B" on behalf of the widow are severely limited.

At the death of the widow, only the property remaining in "package A" would be included in her gross estate. The "package B" property passes to the remaindermen (usually the children) at her death without further federal estate tax.

In effect, half the property—represented by "package B"—is taxed at the husband's death. "Package A", the other half of the property, is taxed at her death later. With full use of the marital deduction, a $120,000 adjusted gross estate could pass free of the federal estate tax. The marital deduction covers "package A" and the $60,000 exemption covers "package B". Above that size of estate, some federal estate tax would generally be due on both deaths.

Satisfactory use of Model I rests on two basic assumptions: (1) that one of the spouses, usually the husband, owns the property in that person's name, and (2) that the person owning the property dies first. These assumptions are not always met. In some families, wives may object to title shifts late in life to make the husband the sole owner of the property. And there's always the possibility that the husband may utterly refuse to cooperate in dying first. Therefore, some couples may prefer Model II instead.

NEXT MONTH: We'll take a look at Model II — another alternative approach in federal estate tax saving.

Information for Dairymen

A free service to readers of *THIS DAIRY BUSINESS* section. Just circle item numbers on the form that correspond with the items mentioned below and in the *WHAT'S NEW* column. Requested information will come direct to you from the company involved.

Dairy feed fortification. For literature about Mustang Enricher, advertised in this section, circle 101.

Salt/mineral feeder for dairy operations, manufactured by Starcraft. For illustrated brochure, circle 102.

Cow comfort mats. For literature on mats advertised in this section by P&L Company, Kenosha, Wisc., circle number 103 below.

Modern Mastitis Management. Booklet by the Tuco Div. of The Upjohn Co. details the modern aspects of mastitis control—from the planning and operation of physical facilities and milking procedures to drug therapy and control. For a copy of the booklet and a leaflet on the economics of mastitis, circle number 104 on form.

Calf feeding stall. Starcraft makes it. See advertisement in this section. For literature on design features and construction, circle number 105.

"Save Water" booklet. Features uses of automatic waterers in buildings and barns; focuses on efficiency. Circle number 106 on the form below and we'll have Arkfeld Mfg. Co. send you a copy.

Better cow milking. A compilation of articles by noted dairy authorities provided by Babson Bros. Co. Circle number 107 on the form below.

Guide to common diseases of dairy cattle and other classes of livestock is provided in a 16-page booklet offered by American Cyanamid Co. It gives symptoms of the more common diseases and products available for prevention or treatment. For a free copy, circle 108 on form below.

Opportunities to work with dairymen in other countries. The Peace Corps has literature and detailed information. Circle 109 and they'll send it to you.

74:06

INFORMATION FOR DAIRYMEN

For more information about products advertised in *THIS DAIRY BREED* section and those mentioned in the *WHAT'S NEW* column on page A-4, just circle appropriate item numbers below and mail to us. Requested information will come direct to you.

101	102	103	104	105	106
107	108	109	110	111	112
113	114	115	116	117	118

NAME _____

ROUTE or BOX # _____

CITY _____ STATE _____ ZIP _____

☐ Owner ☐ Manager ☐ Herdsman ☐ Student

☐ Other: _____

Number of cows milking: _____

Today's date: _____

CLIP OUT & MAIL TO: Dairy Breed Group, Lacona, NY 13145

DAIRYMAN'S SPECIAL

Another quality product from "The Livestock Equipment Craftsmen"

With our CMO-4 Combination Salt/Mineral Feeder and Oiler cattle get production-boosting supplements and insect control in one stop! Features lifetime Porcelainized Steel 2-compartment trough, plus face fly attachment on feeder...cadmium plated discs and aluminum rollers on oiler cable. See your dealer or write for details:

STARCRAFT.
AGRI PRODUCTS DIVISION
DEPT. 153 • GOSHEN, IND. 46526

WHAT'S NEW

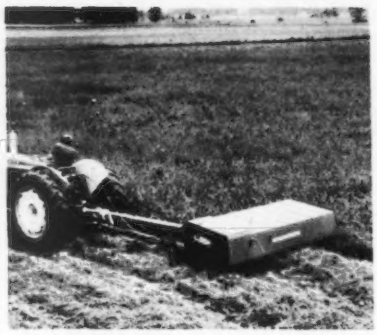

NEW FOR HAYING
Avco New Idea has announced a new unit that cuts, conditions and windrows or swaths all in one operation. Said to excel in down and tangled hay, the 7-foot machine features selective conditioning (knives select only stems to condition and not the leafy parts of plants). Called the *Cut/ditioner*, the unit can also be used to cut weeds, trim pastures and cut and condition straw for baling. For more information, circle 113 on page A-3.

NEW RED STAR INFLATIONS
The Red Star Dairy Supply Co., Whitewater, Wisconsin has added three new replacement inflations to its line of milker products detailed in its new catalog. Red Star has been manufacturing inflations for over 25 years and now offers over 30 different styles for almost all milkers in use today. Their new catalog also lists milker tubing and other dairy supplies. For a copy of the catalog, circle number 118 on request form on page A-3.

METERED-AIR MILK CLAW
A new unit of unique design and construction by Conde Milking Machine Co. The metered-air, injected at top of claw, results in even distribution of milk from all four quarters, they say. For details, circle number 115 on form on page A-3.

NEW FLY CONTROL
Rabon brand Livestock Dust for control of horn flies and lice and an aid to control of face flies has been registered for use on lactating dairy cattle, according to Shell Chemical Co., the manufacturer. For details on the new insecticidal dust, circle number 116 on the form on page A-3 and we'll have them send literature.

KERB 50-W HERBICIDE
Environmental Protection Agency has registered this new selective herbicide for use on both established and newly-seeded alfalfa, birdsfoot trefoil, clovers, crown vetch and sainfoin grown for forage and seed. It gives pre- and post-emergence control of several perennial and winter annual grasses and annual broadleaf weeds. For details, circle number 117 on form on page A-3 and we'll have the manufacturer, Rohm & Haas Co., send direct to you.

AUTOMATIC BALE WAGONS
New Holland's Model 1012, shown here, is a new small-size unit designed for use with most 3-plow tractors of at least 35 h.p. Will unload one bale at a time or stack the entire load where you want it. Also new this season is New Holland's Model 1002, a pull-type bale wagon that uses tractor hydraulics. For more information about these and other New Holland bale wagons, circle number 114 on coupon on page A-3.

RATE YOUR INFORMATION NEEDS/INTERESTS

To help us make THIS DAIRY BUSINESS section most helpful to you, we'd like your assistance on the following. Several subjects are listed. Please indicate your degree of interest in each by encircling the appropriate number.

	Hi interest				Lo interest
The economics of dairying	1	2	3	4	5
Case histories of successful dairy operations	1	2	3	4	5
Economic outlook & forecasts	1	2	3	4	5
Financial planning & management	1	2	3	4	5
Estate planning	1	2	3	4	5
New products & services to help improve efficiency	1	2	3	4	5
Proper use of debt financing	1	2	3	4	5
Pros & cons of partnerships	1	2	3	4	5
Labor management	1	2	3	4	5
Tax management ideas	1	2	3	4	5

CLIP OUT & MAIL TO: Dairy Breed Group, Lacona, NY 13145

The Illinois Outstanding Junior Award is presented to Peggy Chace, St. Anne, the 1973 Illinois Guernsey Queen, by Robert E. Jones, field representative for The American Guernsey Cattle Club.

John Roeschley, Flanagan (right), presenting awards for outstanding production in the Junior Division, left to right: Brent Offenheiser, Elizabeth, Donna Wagner, Cissna Park, and Mark Erdman, Chenoa. Award winner, Karen Muehling, Cissna Park, was not present for the picture.

the County Awards for Outstanding Juniors. There were 35 awards this year and nine were present to receive them. The Illinois Outstanding Junior Award went to Peggy Chace, St. Anne, and was presented by Robert E. Jones.

The Junior Production Awards were presented by John Roeschley, Flanagan. Donna Wagner, Cissna Park, had the high two-year-old in milk with 16,205 lbs.; Karen Muehling, Cissna Park, high two-year-old in fat with 755 lbs.; Mark Erdman, Chenoa, high three-year-old in milk and fat with 13,410 – 717, and high five-year-old in milk and fat with 15,760 – 667, and Brent Offenheiser, Elizabeth, high four-year-old in milk and fat with 14,058 – 624.

Colleen Rader, Carlock, president, reported on the business meeting of the Illinois Junior Guernsey Breeders' Association. The Junior Association officers for the coming year are Randy Mohr, Normal, president; Mark Erdman, vice-president; Janis Doty, St. Charles, secretary-treasurer, and Joy Asplund, Geneseo, reporter.

Audrey Wagner moved that a unanimous ballot be cast for Wayne Mohr,

New officers of the Illinois Junior Guernsey Breeders' Association, left to right: Randy Mohr, Normal, president; Janis Doty, St. Charles, secretary-treasurer, and Mark Erdman, Chenoa, vice-president.

Normal, for director-at-large.

Peggy Chace, St. Anne, 1974 Illinois Guernsey Queen, shared her joy of the farm, despite cows tails swatting her in the face. Her cow-horse poem was certainly a crowd pleaser.

Dick Moore, Illinois ADA, addressed the group and also showed the latest in advertising for dairy products.

Massachusetts Annual Meeting

THE 1974 ANNUAL Meeting of the Massachusetts Guernsey Breeders' Association was held on April 6, at the Paxton Inn, Paxton, Mass., and was well attended. President Cameron Bradley, Southboro, presided; the secretary's duties were handled by Paul Jenkins, Charlton City, and the treasurer's report was presented by Andrew Warner, Berlin.

The youth program was discussed in some detail, particularly in reference to making calves available. A committee membership of William Cochran, field representative for The American Guernsey Cattle Club, chairman; Gordon Shortsleeves, Mansfield, John Haskins, Hingham, Andrew Warner, and Eunice Overland, Peterborough, N. H., was appointed to develop a plan.

The date of the 1974 Massachusetts State Guernsey Show was announced as August 20, at Spencer, with Hilton Boynton the judge. A field day was tentatively considered.

Outstanding Guernsey Youth Awards were presented by Paul Jenkins. The recipients were Susan MacKay, Holden, and Anne Shortsleeves, Mansfield.

Following the Nominating Committee report, the following officers were declared elected: Cameron Bradley, president; William Cochran, vice-president; John Haskins, secretary, and Andrew Warner, treasurer.

Massachusetts Purebred Dairy Cattle Association DHIA production certificates were presented by Henry G. Waidlich, superintendent of Production Testing. Herds receiving certificates for an average of 10,000 pounds milk or more were: C. E. Cotting Berlin – 13,031 – 664; Ruth Dyer Wells, Charlton City – 12,625 – 601; Eastleigh Farms, Framingham – 12,184 – 587; White Farms, Inc., Topsfield – 11,731 – 550; Great Hill Trust, Marion – 11,326 – 530; R. M. & M. H. Souza, South Westport – 10,841 – 460; Elwyn Fowles, Southampton – 10,826 – 517; Warren & Wayne Jordan, Rutland – 10,559 – 491; Twin Valley Farm, Pepperell – 10,373 – 488, and Appleton Farms, Ipswich – 10,304 – 473.

Nine lifetime production certificates were presented as follows: Great Hill Natalie, Great Hill Trust – 142,530 – 6,483; Great Hills Roma, Great Hill Trust – 125,662 – 5,955; Sunnydell Loyal Kitty, Elwyn M. Fowles – 118,685 – 5,646; Appleton Farms Phareka Lucky, Appleton Farms – 121,494 – 5,334; Sally of Harpers Farm, David Harper – 107,288 – 4,948; White Farms, Inc. – 97,893 – 4,881; Appleton Farms Lydons Naiad, Appleton Farms – 108,050 – 4,587; Chester E. Goodfield, Hardwick – 105,877 – 4,129, and Great Hills Elaine, Great Hill Trust – 81,197 – 4,074.

Receiving Massachusetts State DHIR Production Leader certificates were: Chedco Farm, C. E. Cotting, four for milk and six for fat; Eastleigh Farms, Charles Phillip Beebe, one for milk; White Farms, Inc., two for milk, and Ruth Dyer Wells, one for fat.

The featured speaker was Eunice Overland, director of Breed Improvement Programs for The American Guernsey Cattle Club, who spoke on the various performance programs.

Peter Witmer Receives Dairy Science Club Award

PETER C. WITMER, son of Raymond and Louise Witmer, Penn-Del Farm, Willow Street, Pa., received the William R. Davey Award at a banquet held following the 49th Penn State Dairy Exposition recently. This award recognizes the outstanding senior member of the Penn State Dairy Science Club.

Witmer's activities included Dairy Science Club vice-president; assistant editor and business manager of the Dairyman, and overall chairman of the 1974 Dairy Exposition. Peter was given the 1973 National Outstanding Guernsey Youth Award, and was president of the Pennsylvania Junior Guernsey Breeders' Association for two terms, and served two terms as a director.

Tina Dukes, Pasco County (left), and Druanne Tucker, Brevard County, receive Florida 4-H championship Guernsey trophies from R. A. McLaughlin, field representative of The American Guernsey Cattle Club.

Fred Knott, North Carolina Extension specialist, presents Florida 4-H Best Fitted Animal Award to Tina Dukes, Pasco County.

Bud Ward, Astatula, accepts the 1974 Florida 4-H Dairy Distinguished Service Award from Dr. James J. Brasher, assistant dean for 4-H programs, University of Florida.

Florida 4-H Guernsey Show and Awards Banquet

By Dan W. Webb

FLORIDA'S 1974 State 4-H Dairy Show was held March 4 at the Central Florida Fair, Orlando. Exhibitors from 18 Florida counties led 205 entries before judges, Fred Knott, Extension dairy specialist from North Carolina State University and C. W. Reaves, Extension dairyman emeritus, from the University of Florida. Twenty-three Guernsey animals were exhibited before the judges.

Senior and grand champion honors in the registered Guernsey division were awarded to Druanne Tucker, Brevard County, for her first prize two-year-old, Lay Laine Rex Daisy Bell. Junior champion honors were awarded to Mike Newman, Hillsborough County for his first prize senior yearling, Lay Laine Dorians Genador. Reserve grand champion went to Tina Dukes, Pasco County, on her three-year-old, Bar Be Que May Rose Duchess. The other first place winners were: Cindy Ciccarello, Hillsborough County, Dinsmore Julian Lynn, junior heifer calf; Brian Solger, Polk County, Butler Hill R Lorra, senior heifer calf, and Scott Glasscock, Hillsborough County, Bar Be Que Royal Star, junior yearling heifer.

The Annual 4-H Dairy Awards Banquet was held the evening following the show. This annual function serves as the site for recognition of winners in the various 4-H dairy programs.

High team in Dairy Cattle Judging was the Manatee County team composed of Rob Babston, Joann Babston, Jane Clark and Donna Clark, coached by Tom Christian, a dairyman from Bradenton. High individual dairy cattle judge was Donna Clark.

Earl Johnson, Dinsmore Farms, Dinsmore, presents Florida 4-H Showmanship Trophy to Brian Solger, Polk County.

First place showmanship awards went to Brian Solger (Junior Division) of Polk County and Keith Simmons (Senior Division) of St. Johns County. Top honors in fitting were received by Tina Dukes (Junior Division) of Pasco County and Paul Griner (Senior Division) of St. Johns County. Scott Glasscock, a Guernsey exhibitor from Hillsborough County, District 2, received an award for the 4-H Dairy Efficiency Contest sponsored by Florida Power and Light Company.

Bud Ward Honored By Florida 4-H Dairy Youth

THE 1974 FLORIDA 4-H Dairy Distinguished Service Award was presented to Carroll L. (Bud) Ward, Jr., Astatula, at the Annual 4-H Dairy Awards Banquet, March 4 in Orlando. Mr. Ward was recognized for his "active" contribution to Florida's 4-H dairy programs. An enthusiastic standing ovation by 350 4-H dairy youths expressed the appreciation for his support and efforts in behalf of 4-H dairy work. His many contributions include provision of registered Guernsey calves for 4-H project work, hosting dairy cattle judging practice sessions and contests, leadership of sponsorship programs for 4-H awards, chairman of the dairy committee, Central Florida Fair. Having been a Florida 4-H Dairy Club member himself, Mr. Ward spends a considerable portion of his personal time in support of 4-H dairy work. In reply to a letter of congratulations, Bud revealed his personal thoughts as, "I accept this in behalf of the Bud Ward Family as I have greatly enjoyed whatever I have done to help, but the rest of the family has made the greatest sacrifice in having to stay home and get the work done."

Mr. Ward and his wife, Elaine have four children, Barbara, Fred, Clara and Linda. The Wards own and operate Lay Laine Guernsey Farm, Inc., one of the top Guernsey herds in the South.

Bud's present positions of service include: Director, American Guernsey Cattle Club, Central Florida Fair and Lake County Fair; President, Florida DHIA Board, Inc., and secretary-treasurer, Florida Guernsey Cattle Club. He is a member of Upper Florida Milk Producer's Association, Florida Purebred Dairy Cattle Association and Orange County DHIA.

Guernsey Restaurants, Inc. Annual Meeting

By William H. Juzi

THE STOCKHOLDERS of Guernsey Restaurants, Inc., of which the Pennsylvania Guernsey Breeders' Association is a member, held their annual meeting in April at the Guernsey Restaurant recently opened in Arbutus, Maryland. Officers elected were C. Eugene Harding, Brookville, president and chairman of the board; Robert Ellis, Glen Mills, vice-president, and William H. Juzi, secretary-treasurer.

Winslow Towle, manager of Liseter

Farms, Newtown Square, was elected to the Board of Directors. Other directors are Raymond Witmer, Willow Street, Robert Ellis, John duPont, Newtown Square, James D. Berry, Jr., Titusville, C. Eugene Harding and William H. Juzi.

Under the leadership of Gene Harding, the corporation made very satisfactory progress last year and the income picture looks bright for 1974. The best unit now in operation is the one at Arbutus, which has been averaging a gross income of better than $1,100 a day since its opening, November 27, 1973. Raymond Witmer bought the land and paid for the building. Guernsey Restaurants, Inc. put in the equipment and are paying Raymond a monthly rental.

Porter Bros., builders of the Arbutus unit, have agreed to build another one on property they own, and the financial setup will be very similar to the one at Arbutus.

The management has learned a lot since the company was organized in late 1971. The most important of which is to locate in a heavily populated area on a street where a lot of traffic passes daily, and not necessarily depend on tourist trade. This is the case at Arbutus and will be at the new location in Essex, Md., which is east of the Beltway around Baltimore. The traffic count is 24,000 cars a day. The area is completely built up with homes and apartments and it is the only road leading from the Beltway in and out of that area.

In addition to heavy population, there is a big marina nearby. Plans are to build a 300-acre park on the lower end of the peninsula, and it is already a well-established area. People going to either one of these places will have to pass the Guernsey Maid Restaurant, which we hope will be in operation later this year.

Guernsey people owning stock in the corporation are: Helen H. Berry, James D. Berry, Jr., Warren A. and Ellen M. Bucher, Jean L. A. duPont, C. Eugene and Janet F. Harding, William H. Juzi, Donald E. and Dorothy M. Lanius, J. Norman Leedom, Eleanor F. McJunkin, The Pennsylvania Guernsey Breeders' Association, David L. Price, Warren and Ellen Queripel, Allen S. Smith, Winslow B. and Ruth A. Towle, and Raymond and Louise A. Witmer.

Chat . . .

SCOTT CHAFFEY, 4-year-old son of Mr. and Mrs. Phil Chaffey, High Prairie Farm, Aurora, Ore., was injured recently in a tractor accident. Scott is recuperating well with no serious injuries reported.

Lester Lurvey Honored by Badger Dairy Club

LESTER LURVEY, Baraboo, Wis., was named the University of Wisconsin Badger Dairy Club Guest of Honor at the Club's third annual banquet, April 8. A crowd of nearly 200 dairymen, faculty, students and guests attended the banquet.

Mr. Lurvey has been an active and prominent dairyman all his life. He was a 4-H Club member for 11 years and later participated actively as a 4-H dairy club leader. With his wife, Millie, and his sons, Tom and John, they presently operate the Boulder View Registered Guernsey Farm. Their herd ranked fifth in the nation for milk and fat in 1973, and they have had the highest producing Guernsey herd in Wisconsin for the past three years.

Les is state director for the Wisconsin Guernsey Breeders' Association and serves the Sauk County Guernsey organization as its director. He is a Guernsey committeeman for the Tri-State Breeders' Cooperative. He is also a member of the Dairy Shrine Club, The American Guernsey Cattle Club, and the Golden Guernsey Dairy Cooperative. He works closely with the Sauk County 4-H dairy judging program and has been a great cooperator in making his herd available for field trips and judging workouts for the University of Wisconsin.

His interest and involvement in the dairy industry, his concern for young people interested in dairying, and his great support of the University of Wisconsin Badger Dairy Club make him a worthy recipient of the Club's Guest of Honor Award for 1974.

Lloyd S. Riford Receives Tribute

ON SUNDAY evening, April 21, Mr. Lloyd S. Riford, Auburn, N. Y., was the recipient of a Tribute in recognition of his 32 years as a director and seven years as Chairman of the Board of The National Bank of Auburn. He had recently resigned both offices. Following reading of the Tribute by William G. Allyn, the presentation was made by William E. Bouley, present chairman of the board. On behalf of the bank, Frederick E. Mider, Jr., president, presented Mr. Riford with a silver tray engraved with the signatures of all who served as directors at his retirement.

The party honoring Mr. Riford, and also celebrating his birthday, was held at the home of Mr. and Mrs. Arthur W. Infanger of Turnpike Road, Auburn. Attending were the members of the Board of Directors, the Executive Officers and their wives, Mr. Riford's family and several friends.

The following tribute was read in recognition of Mr. Riford's 32 years as a director and seven years as chairman of the board: "Mr. Riford is well-known in the community as an organizer of the Beacon Milling Company and was its former president and chairman of the board; owner and operator of Greystone Farm and a former trustee of the Cayuga County Savings Bank. He was at one time president of the board of trustees of the Auburn Memorial Hospital, chairman of the board of Wells College, a director of Utica Mutual Insurance Company and president of The American Guernsey Cattle Club and the National Feed Merchants Association. In 1962 he was recipient of the Citizen of the Year B'Nai Brith Award. He also served as campaign chairman of the Cayuga County United Fund and president of the Boy Scouts. He presently is a director of the Allyn Foundation."

Oregon State University Dairy Judging Team Wins Trophy

OREGON STATE University's dairy judging team recently returned from the Great Western Livestock and Dairy Exposition in Los Angeles with the high team trophy and many individual honors.

Coached by Ted Gashler, OSU dairy manager, the four-member senior team captured nearly all awards on the way to winning the high team trophy. Teresa Bosch, Bay City, won the high individual trophy and Don Josi, Tillamook, the Reserve Individual Award.

Logan Lovell, Imnaha, and Delbert Hutchison, Garibaldi, placed fourth and seventh in the individual category. The team also placed first in Jerseys and Brown Swiss. Teresa Bosch was the high individual winner in Jerseys and Brown Swiss and Josi received the same honor in Holstein judging.

Marv Pangborn, Bay City, was the only OSU entrant in the Junior Division. He swept all individual awards, winning the high individual overall and also placing first in Jerseys, Holsteins and Brown Swiss.

Other contest teams were from Arizona and California.

Last fall, the same OSU team won the Intercollegiate Contest at the San Francisco Cow Palace and placed second at the Pacific International Livestock Exposition in Portland. Gashler plans to take the team to the National Intercollegiate Dairy Judging Contest in Columbus, Ohio in the fall.

William A. McKerrow Honored

WILLIAM A. McKerrow, Pewaukee, Wis., was one of six individuals who were honored by the University of Wisconsin's College of Agricultural and Life Sciences at its 65th Annual Honorary Recognition Banquet, April 24.

The College holds the annual banquet to recognize outstanding Wisconsin residents serving agriculture and rural life. This is the highest award the College bestows upon a distinguished leader.

The program which was held in Great Hall of the Memorial Union on the University of Wisconsin-Madison campus, is one of the oldest of its kind in the country. More than 300 men and women have been honored since 1909.

One of Wisconsin's outstanding sheep and dairy farmers, McKerrow operates the 500-acre McKerrow Farms. With his father and two sons he manages 170 registered Guernsey cattle and 350 registered sheep. The operation has been in the family for 123 years.

MeKerrow is the third generation of McKerrows to be honored by the College. His grandfather, George, was active in organizing the Farm Institute Program—the forerunner of the state agricultural extension programs. William's father, Gavin, also received the College award.

McKerrow has contributed much to community, state and national agriculture. He is past president of the Waukesha county Guernsey Breeders' Association and president and co-manager of the Golden Guernsey Cooperative.

McKerrow's statewide activities include former chairman of the Wisconsin Farm Bureau Livestock Advisory Committee, past president of the Wisconsin Sheep Breeders' Association, and past chairman of the State Board of Agriculture. He is presently chairman of the State Agricultural Stabilization and Conservation Service Committee, and president of the Great Lakes Cooperative Wool Growers Association.

McKerrow is a past president and chairman of the American Sheep Producers Council and past president of the American Oxford Down Sheep Registry Association. He is currently director of the National Wool Marketing Corporation and the National Livestock and Meat Board.

McKerrow is one of the top cattle and sheep judges in the country. He has judged a number of major shows and the University of Wisconsin's Little International.

He has served the College of Agricultural and Life Sciences in many other capacities. He often hosts class field trips, judging teams, and foreign students at his farm. He cooperates in research programs and has appeared on livestock programs. He is currently a member of the College Livestock Advisory Committee.

In addition to his agricultural activities he actively serves his church and community. He was Sunday School Superintendent and Trustee, and is currently a Ruling Elder of his church. He is a former director of the Richmond Elementary School Board and has been a local 4-H leader for 12 years.

McKerrow is a member of the Waukesha County Reapportionment Committee, director of the State Bank of Waukesha and was selected Outstanding Young Farmer of Waukesha County in 1952.

MeKerrow was born in Waukesha County 43 years ago. He graduated as valedictorian of Pewaukee High School's 1941 class and attended the University of Wisconsin.

Bill and his wife Mary have five sons and one daughter.

Don Ardrey Named East Tennessee ABA General Manager

DON ARDREY, Troy, Ohio has been named General Manager of East Tennessee Artificial Breeders Association, according to a joint announcement by Martin Bilderback, president of E. Tenn. ABA, and Richard Chichester, general manager of Select Sires, Incorporated. The employment of Mr. Ardrey follows the approval of a management agreement by the respective Boards of Directors of East Tennessee ABA and Select Sires. This agreement will establish overall service and personnel coordination and supervision in East Tennessee by the Select Sires marketing and development department. Don will assume the responsibility for East Tennessee's sales and service programs from the Knoxville, Tenn., headquarters.

Don Ardrey

Don Ardrey is a very able and dedicated man, having worked for Central Ohio Breeding Association for 14 years. He served as a relief technician for COBA for the first four years of his A.I. career, and later served Pickaway County, Ohio as resident technician. In June 1967, Don was promoted to COBA's management team as Southwestern Ohio District Manager, supervising 18 technicians. He was later transferred to Troy, Ohio as COBA's District Manager for Western Ohio. Ardrey brings to his new position a wealth of A.I. experience including direct sales, technician supervision, A.I. training, and activity with local boards of directors.

Don is a member of the Spring Cove United Church of Christ in Troy and has served on the Board of Directors of the Troy Fish and Game Association.

Don assumed his new duties on May 1, and his wife Nancy, and three sons, were scheduled to move to Knoxville during early June.

William C. Hudson

WILLIAM C. HUDSON, 79, Meadow Lane Farm, Berrien Center, Mich., died in April at the Berrien General Hospital following a long illness. Cliff was born September 28, 1894 and was a lifelong resident of the area. He was prominent in the Guernsey dairy business and he and his brother developed many great cattle at their Meadow Lane Farm. Among the outstanding cows bred and developed by Hudson Bros. were Paulette of Meadow Lane, 10 lactations total 141,395 lbs. milk, 7,067 lbs. fat, 3,384 days, 2x; Patsy Jane of Meadow Lane (E) *16,359 – *847 – Jr4HIR – 365 – 2x, and Patsy Jean of Meadow Lane, 16,942 – 839 – 14HIR – 365 – 2x. The Hudson Bros. became members of The American Guernsey Cattle Club on May 11, 1959.

Mr. Hudson was a charter member of the American Legion Post 353 of Eau Claire and the Odd Fellows Nucleus Lodge 348 for 58 years. He was also a veteran of World War I.

Survivers include two brothers, Fred and George, Jr., both of Berrien Center, and two sisters, Mrs. Hattie Olney, Eau Claire, and Mrs. Inez Benson, Coloma.

Letter

Dear Mr. Price

I own two registered Guernseys now. I have a brother who is interested in the breed. He owns one female and two males. My two are both females. Other than those two I own a grade Holstein (6 years old). I am looking for another Guernsey calf. I got to liking the breed when I went by Goodfield's Dairy (Guernsey Dell). I then got a calf from Gayvil in 1973. During the show season she won some Guernsey pen and pencil sets and made $20.00 at Guernsey State Show. She won five firsts, one second, two fourths, two fifths, one sixth and two sevenths, making $49.00 in all. I went to the Chedco Field Day last year with Mr. King. I plan on going to it this year. I later bought a calf from him this last January 1974. She is coming along well. I am going to show both of my calves, one is going to be a junior yearling and one an intermediate calf. They should both do good. We have 26 head now. The Guernseys help keep this herd going. I went on the judging tour and did pretty good.

Sincerely yours,
Jerry Cronin, Age 10
R.F.D. 1
West Brookfield, MA 01585

Jeff Staner, 15 Years, Wrote the Following Article on Showing for a Great Valley High School English Class Project

I'VE BEEN inspired by showing cattle ever since I went to see my very first dairy show at the Maryland State Fair at Timonium. The man who gave me all my inspiration was my father.

He was showing a four-year-old Holstein cow at the time and there were about 20 other cows in the class. The judge was John McKitrick; he was looking over all the animals very carefully. Then he made his decision, he chose the cow my father had. At that moment I was so proud that my father had got first place, because that meant that he was eligible to show in the grand champion class.

There were about seven animals in the class, the junior champion female, the first place two-year-old, the first place three-year-old, the first place five-year-old, the first place aged cow, and the four-year-old cow my father had.

The judge looked them over, and over again, until he made the decision. He chose the four-year-old; she was the grand champion cow, and the aged cow was reserve grand champion.

The next year my father switched to showing his and my favorite breed of cattle, the Guernseys. He said I could have a little heifer to show at the County Parish Show. So about six weeks before the show we looked over the cattle we had selected to show last year and the new prospects of this year. We selected a heifer for me to show and the other cattle for the show string. We tied them up to be broken to lead, and then we started the long tiresome job of brushing and getting them fit for the show. My heifer was on the end of the row in the barn, so she got the most attention. I brushed her every single day and washed her tail so it would be nice and white, and led her every day so she would be able to control and walk correctly during the show.

It was coming nearer and nearer the day of the show. Then it came. I was so excited that I was almost scared to show my heifer in the class. I took her into the ring and there were only about five other heifers in the class. I forget exactly who the judge was at the time, but I remember who he gave first place. All I can say is, it wasn't me, but he gave me second place. I was really disappointed; my father said to cheer up, that there would be many more shows to show in. There have been many that have passed by, some I got blue ribbons, some red, and even some white, and the other ribbons I don't even want to talk about.

I have shown in different states and cities such as the All-American Dairy Show in Harrisburg, Pa., the Maryland State Fair, the Allentown Fair, the Kimberton Fair, the Goshen Fair and the Cecil County Fair in Maryland.

I really enjoy showing Guernsey cattle with all the fun of competition, and the fun of going to different places, and meeting all the different people and listening to their stories. I like showing cattle and probably will show them in shows for the rest of my life, and enjoy doing it the whole time.

Jeff lives at Crumdale Guernsey Farm, Berwyn, Pa., and he is the son of Mr. and Mrs. Dick Staner.

Chat . . .

RAY MILLER, Wil-Dor Farm, Route 4, Box 233, Austin, Minn., recently underwent a serious sinus operation at Rochester, Minnesota. We are pleased to report that Ray is now back home working with his Wil-Dor Guernsey herd. Friends, neighbors, relatives and his family kept things going on the farm while Ray was hospitalized.

Lynda Sevick Named NAAB Publications Committee Chairman

LYNDA SEVICK, advertising manager for the Genetics division of Carnation Company, Los Angeles, has been named Publications Committee Chairman for the National Association of Animal Breeders (NAAB), by its president, Dr. Robert E. Walton.

Ms. Sevick's committee is responsible for recommending and reporting ideas for the various NAAB publications as well as evaluating the overall publications program. Committee members include: Dave Johnson, Eastern A.I. Cooperative, Ithaca, N. Y.; Verne Adams, Sire Power, Tunkhannock, Pa.; Don Fortune, United Breeders, Geulph, Ontario, Canada; Jerry Miller, Tri-State Breeders Cooperative, Baraboo, Wis.; John Oncken, American Breeders Service, De Forest, Wis., and Jerry Strandlund, All West Breeders, Burlington, Washington.

The National Association of Animal Breeders, Inc., consists of leaders in the A.I. industry and is headquartered in Columbia, Missouri. Its 1973 annual meeting was held in Louisville, Kentucky.

For 1973-74, NAAB officers are: President, Dr. Robert E. Walton, American Breeders Service, De Forest, Wis.; Vice-President, David Yoder, manager, Atlantic Breeders Cooperative, Lancaster, Pa.; Executive Secretary-Treasurer, William M. Durfey, Columbia, Mo., and Assistant Secretary, George Nichols, Columbia, Missouri.

WORD HAS been received that Ted Synder, Violet Knoll Farm, Route 3, Box 75A, Martinsburg, West Virginia 25401, is seriously ill. The friends of the Snyders join us in wishing Ted a complete recovery.

YOUNG SIRE IDENTIFICATION

The need for sampling more young sires in the Guernsey breed has been established. Early identification of prospective young sires for sampling is also essential.

As an aid in identifying prospective young sires, the Board of Directors, at the November 1971 meeting, authorized the screening of registration applications as submitted to identify young sires meeting certain requirements and such a list be published monthly for applications received for the preceding month.

The screening requirements for a young sire to appear on the list are: (a) his sire has a USDA Summary of a minimum of Plus 300 lbs. Predicted Difference for milk; (b) his maternal grandsire has a USDA Summary of a minimum of Plus 300 lbs. Predicted Difference for milk.

The files are then checked for the dams of the young sires on this list for official classification ratings, official records and USDA Cow Index. A young sire out of a dam with a MINUS Index is not listed.

Below is listed, in summary form, the (1) young sire's name; (2) birth date; (3) name and address of recording owner; (4) name of sire and summary; (5) name of dam and what information is available in the Club's files; (6) name of maternal grandsire and summary.

The list is intended merely for identification through basic information to aid interested parties and owners to communicate if desired. No attempt has been made to determine if the young sire is still alive or still owned by the recording owner at time of listing. Interested parties should contact the owner for specific information or more detailed information. Where a dam is listed "no data available," this means no official data has been recorded in the Club's files, which means DHIA records may be available from the owner, or, the dam is a young cow not yet classified, or with a completed record in the files.

LISTING FROM APRIL 1974 APPLICATIONS

13 Prince Sons

GREEN WAVES PRINCE CEDRIC 587138 – Born 10/9/73
Reg. Owner: Walter Berning & Sons, Inc., Elk River, Minn.
S: Lyrene May Rose Prince PD +300M, +21F; 99% Rpt; 1474 Cl daus avg 85.0 (1/74)
D: Dee Dee of Otsego – VG (86.0–10/73); USDA Cow Index +562M, +31F; 43% Rpt (1/74)
MGS. Yellow Creek Noble Chief PD +340M, +16F; 97% Rpt; 364 Cl daus avg 82.8 (1/74)

KELLOGG PRINCE MELVIN 587140 – Born 9/23/73
Reg. Owner: Michigan State University-Kellogg Farm, Hickory Corners, Mich.
D: Level Loam C Mel – E (91.0–9/73); 3 Recs; USDA Cow Index +530M, +23F; 42% Rpt (1/74)
MGS: Yellow Creek Noble Chief – PD +340M, +16F; 97% Rpt; 364 Cl daus avg 82.8 (1/74)

MUNGLES ROSE PRINCE REBEL 587153 – Born 9/7/73
Reg. Owner: J. Jene Mungle, Atoka, Okla.
D: Mungles Sabo Heather – VG (86.5–6/71); 2 Recs; USDA Cow Index +466M, +20F; 26% Rpt (9/73)
MGS: Mungles Sabian Saturn PD +483M, +19F; 46% Rpt; 87 Cl daus avg 85.1 (5/73)

MUNGLES ROSE PRINCE DAIRYMAN 587154 – Born 9/3/73
Reg. Owner: J. Jene Mungle, Atoka, Okla.
D: Mungles Sabo Carole – E (91.0–11/73); 3 Recs; USDA Cow Index +426M, +25F; 36% Rpt (9/73)
MGS: Mungles Sabian Saturn PD +483M, +19F; 46% Rpt; 87 Cl daus avg 85.1 (5/73)

HICKORY GROVES STARS PRINCE 587156 – Born 4/16/73
Reg. Owner: Edward Beiler & Family, Bellevue, Ohio
D: Ohio Bonanzas Star – E (91.0–12/71); 7 Recs; USDA Cow Index +263M, +21F; 44% Rpt (1/74)
MGS: Franchester Cecilias Bonanza PD +396M, +12F; 98% Rpt; 601 Cl daus avg 83.4 (1/73)

LONGACRE PRINCE LUCKY 587168 – Born 12/4/72
Reg. Owner: Wilbur C. Tomlinson, Jr. & Family, Ravenna, Ohio
D: Longacre Wistar Lady – VG (86.0–6/70); USDA Cow Index +573M, +33F; 43% Rpt (1/74)
MGS: Lyrene Myras Wistar PD +620M, +30F; 94% Rpt; 254 Cl daus avg 83.8 (5/73)

GOLD BANNER PRINCES PHYLLIP 587181 – Born 7/31/73
Reg. Owner: Carl Fortkamp, Coldwater, Ohio
D: Gold Banner F Phyllis – E (91.0–3/73); 5 Recs; USDA Cow Index +81M, +4F; 40% Rpt (9/73)
MGS: Willow Spring Financier PD +334M, +28F; 76% Rpt; 62 Cl daus avg 86.4 (5/73)

GOLD BANNER PRINCES PAUL 587182 – Born 8/17/73
Reg. Owner: Carl Fortkamp, Coldwater, Ohio
D: Golden Hills Flashs Pearl – VG (87.5–3/73); 5 Recs; USDA Cow Index +487M, +28F; 43% Rpt (1/74)
MGS: Fritzlyn Jeanettes Flash PD +378M, +27F; 94% Rpt; 473 Cl daus avg 85.1 (1/69)

DULESO PRINCE LEE 587220 – Born 7/29/73
Reg. Owner: Duane Soares, Fresno, Calif.
D: Cleverlands Eldorados Lilita – VG (85.5–5/71)
MGS: Cleverlands General Eldorado PD +905M, +38F; 94% Rpt; 219 Cl daus avg 81.6 (1/74)

HOOVERVILLE PRINCES ANDY 587238 – Born 11/6/73
Reg. Owner: Patricia Ann Layman, Waynesboro, Pa.
D: Bushy Park Financier Ann – No data available.
MGS: Willow Spring Financier PD +334M, +28F; 76% Rpt; 62 Cl daus avg 86.4 (5/73)

PREMIUM FARMS PRINCE LANCER 587264 – Born 2/19/73
Reg. Owner: Nicholas S. Steiner, Tillamook, Ore.
D: Delphi Dell Showboys Lucy – VG (87.5–4/73); 5 Recs; USDA Cow Index +43M, +6F; 36% Rpt (1/74)
MGS: Prices Bernices Showboy PD +305M, +10F; 36% Rpt; 45 Cl daus avg 82.7 (5/72)

SUNESLOPE PRINCE DORMAN 587287 – Born 12/17/73
Reg. Owner: Allan Bentley & Family, Ames, Iowa
D: Suneslope Dom Doreen – VG (86.5–10/73); 1 Rec; USDA Cow Index +568M, +19F; 35% Rpt (1/74)
MGS: Lyrene Top Domino PD +347M, +5F; 93% Rpt; 111 Cl daus avg 82.6 (1/74)

PATHWAYS ROYALMASTER 587313 – Born 1/9/74
Reg. Owner: Richard & Bernice Dudonsky, Castle Rock, Wash.
D: Pathway N Robin – VG (88.5–4/73); USDA Cow Index +496M, +18F; 29% Rpt (1/74)
MGS: Roylann Cherryfames Nansir PD +544M, +11F; 30% Rpt; 17 Cl daus avg 85.5 (5/73)

5 Darimost Sons

GREEN LEDGE PRINCE PETER 587175 – Born 2/11/74
Reg. Owner: George M. Rokes, South Royalton, Vt.
S: Western Glow Darimost PD +396M, +24F; 98% Rpt; 1611 Cl daus avg 84.7 (1/73)
D: Bee Gee Princess Bonnie – D (82.0–7/70); 1 Rec; USDA Cow Index +535M, +38F; 40% Rpt (1/74)
MGS: Lyrene May Rose Prince PD +300M, +21F; 99% Rpt; 1474 Cl daus avg 85.0 (1/74)

WAY LYN DARIMOST DEL 587221 – Born 5/26/73
Reg. Owner: Wayne C. Miller, Kentwood, La.
D: Grassy Grove Nances Belle – No data available.
MGS: Norgerts Royal Nance PD +530M, +1F; 99% Rpt; 2471 Cl daus avg 83.6 (1/72)

PLAINVIEWS DARIMOST 587226 – Born 5/13/73
Reg. Owner: W. J. Morris & Sons, Amelia C.H., Va.
D: Plainviews Evelinas Mollie – USDA Cow Index +547M, +20F; 36% Rpt (1/73)
MGS: Shady Rest Maxs Traveler PD +437M, +15 F; 30% Rpt (5/71)

CLOVERDELLS NUGGETS NAT 587237 – Born 4/6/73
Reg. Owner: Carl E. Kastendieck, Billings, Mo.
D: Cloverdells Candys Nugget – D (83.5–6/71); 5 Recs; USDA Cow Index +602M, +21F; 44% Rpt (1/74)
MGS: Gayoso View Top Command PD +595M, +1F; 99% Rpt; 991 Cl daus avg 83.8 (1/73)

KELLOGG DARIMOST MARN 587263 – Born 10/14/73
Reg. Owner: Michigan State University-Kellogg Farm, Hickory Corners, Mich.
D: Cedar Manor Princes Marty – VG (87.5–9/73); 3 Recs; USDA Cow Index +503M, +19F; 42% Rpt (1/74)
MGS: Lyrene May Rose Prince PD +300M, +21F; 99% Rpt; 1474 Cl daus avg 85.0 (1/74)

2 P Leader Sons

WINTERHOFS LEADER POGO 587150 – Born 11/8/73
Reg. Owner: Vernon E. Winterhof, Aurelia, Iowa
S: Villa Crest P Leader PD +1058M, +55F; 27% Rpt; 30 Cl daus avg 85.8 (1/74)
D: Winterhofs Billy Pepita – No data available.
MGS: Burgers Place Billy PD +443M, +3F; 96% Rpt; 2090 Cl daus avg 83.3 (1/71)

POMONA ACRES P LEADER 587159 – Born 8/21/73
Reg. Owner: Richard E. & Norman J. Widman & Families, Fremont, Ohio
D: Pomona Acres Princes Cleo – VG (87.5–3/73); USDA Cow Index +591M, +22F; 42% Rpt (1/74)
MGS: Lyrene May Rose Prince PD +300M, +21F; 99% Rpt; 1474 Cl daus avg 85.0 (1/74)

2 Florets Command Sons

GENEGLOW FLORETS VIKING 587198 – Born 9/7/73
Reg. Owner: Eugene Weber, Kendallville, Ind.
S: Tannery Hill Florets Command PD +425M, +17F; 23% Rpt (1/74)
D: Geneglow Velvet – VG (87.5–8/72); 2 Recs; USDA Cow Index +526M, +26F; 26% Rpt (1/74)
MGS: Tannery Hill Nobles King PD +706M, +29F; 45% Rpt; 9 Cl daus avg 86.2 (5/73)

ORIZABAS GOLD COMMAND DYNASTY 587290 – Born 1/10/74
Reg. Owner: Mike Madigan, Longview, Ill.
D: Malaboo Way TD Funniface – No data available.
MGS: Lyrene Top Domino PD +347M, +5F; 93% Rpt; 111 Cl daus avg 82.6 (1/74)

2 Corporal Sons

RIVERSIDE COLONEL 587212 – Born 12/24/73
Reg. Owner: Dr. L. F. Beasley, Franklin, Ky.
S: Applebrook Fames Corporal PD +366M, +5F; 95% Rpt; 238 Cl daus avg 84.0 (1/74)
D: Riverside T C Flare – VG (89.0–4/71); 6 Recs; USDA Cow Index +441M, +2F; 44% Rpt (9/73)
MGS: Gayoso View Top Command PD +595M, +1F; 99% Rpt; 991 Cl daus avg 83.8 (1/73)

HORNBACK FARM CORPORAL RETURN 587232 – Born 3/8/73
Reg. Owner: Barney Hornback, Elizabethtown, Ky.
D: Hornback Farm C B Reva – VG (85.5–6/71); 2 Recs; USDA Cow Index +261M, +11F; 44% Rpt (1/74)
MGS: Franchester Cecilias Bonanza PD +396M, +12F; 98% Rpt; 601 Cl daus avg 83.4 (1/73)

SUMMERFIELD SABO COUNTRY BOY 587134 – Born 2/3/73
Reg. Owner: Mr. & Mrs. Joseph W. Ferris, New Wilmington, Pa.
S: Mungles Sabian Saturn PD +483M, +19F; 96% Rpt; 87 Cl daus avg 85.1 (5/73)
D: Summerfield J C S Marigold – VG (86.0–2/70); 2 Recs; USDA Cow Index +832M, +19F; 44% Rpt (1/74)
MGS: Foremost Qualitys J C PD +577M, +12F; 95% Rpt; 133 Cl daus avg 82.8 (1/69)

GOSSERS NANCES GIRLS DUKE 587142 – Born 1/14/73
Reg. Owner: Woodrow & Wayne Gosser, Russell Springs, Ky.
S: Norgerts Royal Nance PD +530M, +1F; 99% Rpt; 2471 Cl daus avg 83.6 (1/72)
D: Ritas Fames Girl – No data available.
MGS: Applebrook Fames Corporal PD +366M, +5F; 95% Rpt; 238 Cl daus avg 84.0 (1/74)

MARTS PRIDE LOUIE 587215 – Born 8/18/73
Reg. Owner: Martin S. Brinkmeier, Pearl City, Ill.
S: Sande-Hill Double Emory PD +522M, +14F; 43% Rpt; 40 Cl daus avg 83.7 (1/74)
D: Marts Pride Luckylou – No data available.
MGS: Lyrene May Rose Prince PD +300M, +21F; 99% Rpt; 1474 Cl daus avg 85.0 (1/74)

McDOWELL FARMS F B MARSH 587254 – Born 7/28/73
Reg. Owner; Pamela McDowell, Magnolia, Ky.
S: Hildiemaid Flashs Fame B PD +546M, +19F; 77% Rpt; 31 Cl daus avg 85.2 (1/74)
D: McDowell Farms Corporal Mindy – VG (87.5–9/72); USDA Cow Index +58M, +2F; 35% Rpt (1/74)
MGS: Applebrook Fames Corporal PD +366M, +5F; 95% Rpt; 238 Cl daus avg 84.0 (1/74)

TALL OAKS ELDORADO INGOT 587269 – Born 2/5/74
Reg. Owner: Harold E. Miller, New Oxford, Pa.
S: Cleverlands General Eldorado PD +905M, +38F; 94% Rpt; 219 Cl daus avg 81.6 (1/74)
D: Tall Oaks Empress Nora – No data available.
MGS: Lyrene May Rose Prince PD +300M, +21F; 99% Rpt; 1474 Cl daus avg 85.0 (1/74)

B B FARMS P N LESTER 587304 – Born 10/2/73
Reg. Owner: Brian Bros., Slaughter, La.
S: Cedarbrook Pollys Nance PD +511M, +11F; 45% Rpt; 29 Cl daus avg 84.0 (1/74)
D: Weg Acres Fames Lou – No data available.
MGS; Rozelyn Memorys V Fame PD +313M, -2F; 77% Rpt; 29 Cl daus avg 84.1 (5/73)

SWENWOOD CITATION 587309 – Born 12/8/73
Reg. Owner: Steven Swenson, Viroqua, Wis.
S: Welcome Flashs Hollirex PD +816M, +41F; 87% Rpt; 40 Cl daus avg 83.4 (1/74)
D: Skraland Carols Red – No data available.
MGS: Rozelyn Memorys V Fame PD +313M, -2F; 77% Rpt; 29 Cl daus avg 84.1 (5/73)

Dairy Leaders Honored at the University of Connecticut

TWO PROMINENT men associated with the dairy industry were honored by the University of Connecticut student Dairy Club at its annual supper on Monday, April 22, at the Faculty-Alumni Center, Storrs.

The honored guests were Dr. Stewart Johnson, Storrs, a retired UConn professor of dairy marketing, and Harold Helmboldt, general manager of Yankee Milk, a large dairy marketing cooperative in New England.

Janet Chittenden, president of the UConn Dairy Club, presented the award certificates to Dr. Johnson and Helmboldt reading: "In recognition of outstanding service and contributions to the dairy industry and to dairy collegiate training in the State of Connecticut."

Dr. Johnson, who retired from his UConn post last December after more than 28 years of service, became one of the most prestigious dairy marketing economists in the nation. During his career, Dr. Johnson worked very closely with the Connecticut and later the Consolidated Milk Producers Association, which sought his advice and counsel frequently.

He is most widely acclaimed for his contributions in the area of milk marketing orders under both state and federal authority. His testimony at Federal Milk Marketing Order hearings all over the country has resulted in millions of additional dollars in income to dairy farmers.

Dr. Johnson is the author of 300 articles and publications, with his most famous one being as senior author of a book entitled *Federal Credit Programs.*

He holds the B.S. degree from the University of Wisconsin, The M.S. degree from the University of Vermont and his Ph.D. degree from Cornell. Dr. Johnson was an instructor at the University of Vermont and Cornell before joining the Agricultural Economics Department staff in 1945 at UConn.

Helmboldt has had an equally impressive career in the field of dairy manufacturing. Before assuming his present post as general manager of Yankee Milk last August, he held a variety of managerial assignments with the Sealtest organization with his most recent one being of Operating Vice-President. One of Helmboldt's first jobs was with the Connecticut Milk Producers Association as Plant and Sales Manager.

He attended the University of Connecticut, was captain of the football team, and graduated in 1938 with a major in dairy manufacturing. He is a director of the UConn Foundation and has been awarded the O'Neil Award for excellence in marketing as a UConn alumnus. Helmboldt is a member of Gamma Sigma Delta, honorary agricultural science fraternity.

A NATIONAL MILK CLASS LEADER

The First National Class Leader Out Of A Provisional Registered Dam And The First New Class Leader In The Senior Yearling Division

MUNGLES J Champion Melissa (VG '73–86.0), bred by J. Jene Mungle and owned by Robert Charles Griggs, Jr., Mustang, Okla., has finished a national class leading record of *16,350 lbs. milk, *689 lbs. fat, 1-11DHIR – 354 – 2x, first for milk, fourth for fat.

"Melissa" is sired by Housleys J Champion, Gold Star Sire '72, and out of Mungles Sabo Melissa, Prov. Reg. daughter of Mungles Sabian Saturn, with a record of 13,710 lbs. milk, 503 lbs. fat, 2-01, ME–305–2x, and a Very Good classification of 87.5. "Saturn" has a May, 1974 USDA Summary, 204 daughters, 18 herds, 11,315 lbs. milk, 497 lbs. fat, a Pred. Diff. of +467 lbs. milk, +18 lbs. fat, 51% reliability, 142 classified average 84.8. He was All-American aged bull, 1963, 1964 and Reserve All-American aged bull, 1968. He is an AI Silver Star Sire. "Saturn" is a maternal brother to Mungles Sonny Patriot, undefeated junior yearling and Reserve All-American junior yearling, 1971, undefeated as a two-year-old and grand champion at six major southwest shows in 1972-1973.

Sire: Housleys J Champion—GS-72
S.: Guernsey Land Faithfulls Janus—GS
D.: Housleys B B Bubbles
Dam: Mungles Sabo Melissa (Prov. Reg.)
S.: Mungles Sabian Saturn—SS-68
Breeder: J. Jene Mungle, Atoka, Okla.
Owner: Robert Charles Griggs, Jr., Mustang, Okla.
Born: Feb. 15, 1971. Calved: Jan. 31, 1973
Supervised by Oklahoma State University, Stillwater, Okla.

New Members

THE FOLLOWING Guernsey Breeders have been accepted as members of The American Guernsey Cattle Club:

INDIANA: Oscar R. & Truman R. Weaver, Route 3, Goshen, recommended by Maurice D. Lipply; John E. Haynes, Inc., R.R. 3, Auburn, recommended by John E. Haynes.

OHIO: Leroy Lindley, 1505 Hamilton-Richmond Rd., Hamilton, recommended by Edward J. Wright.

OREGON: Ray & Sandy Livran, Route 2, Box 497K, Lebanon, recommended by Hans Leuthold.

SOUTH CAROLINA: Paul F. Gramling, Route 1, Box 51, Bowman, recommended by S. W. Gramling, Sr.

THREE OUT of every 10 jobs in private employment in the United States relate to agriculture.

Methane Production Research

AMERICAN farmers may have a new energy source in the form of cow manure and other farm wastes, which, if properly processed, could generate enough fuel to run their farm operations.

A study geared to use animal wastes for production of methane gas for farm operations and to learn how the technology fits into the overall agricultural production system is now underway at Cornell University, Ithaca, New York.

Supported by a $111,800 grant from the National Science Foundation, the Cornell project will focus on the use of this energy-producing process for dairy farms and beef cattle feedlots.

Prof. William H. Jewell at the N. Y. State College of Agriculture and Life Sciences, Cornell, is directing the project, with a dozen other researchers from agronomy, agricultural engineering, and agricultural economics cooperating. The agricultural firm, Agway, Inc., is aiding the work also.

In launching the project, which is expected to be completed in a year, Prof. Jewell said that an enormous amount of potentially useful energy in the form of organic matter could be harnessed from farm wastes.

For example, if all of the organic wastes on a typical dairy farm of 60 cows were processed, methane gas thus produced could meet all of the farm's fossil fuel requirements.

"However, the additional problems and costs of producing this energy and questions relative to its use on a farm must be answered before we know the best direction in which to proceed," Jewell said.

The fundamentals of this technology are well-known, but little is known regarding the application of this process to American agriculture, especially in dealing with large quantities of farm wastes.

"The question is whether there is a real economic benefit in using this technology as an integral part of the animal production system," he said.

The Cornell agricultural engineer estimated that a workable methane-generating unit would cost about $20,000 per farm. With about 400,000 dairy farms in operation throughout the country, the total cost could amount to $8 billion.

"Before farmers make this kind of investment, we want to find out whether this technology really makes economic sense," Jewell said. "Otherwise, a huge amount of money would be wasted on a 'worthless technology'."

In this project, a dairy farm with 60 cows and a feedlot with 1,000 beef cattle will be considered as basic production units in evaluating the overall merit of incorporating the process into an animal production operation.

Factors to be weighed include the total energy needs of the farm, the net energy available from methane generation, its uses, manpower requirements, and waste handling and residue disposal alternatives.

Methane is produced naturally in the breakdown of organic wastes by bacteria in the absence of oxygen, much the same way natural gas is produced over millions of years. The process, which is technically called "anaerobic fermentation" or "anaerobic digestion," converts cow manure and all other types of organic materials into methane and other gases in 20 to 30 days following the activation of the digester.

"The process has been shown to be capable of producing 150 cubic feet of gas using waste materials from each full-grown cow per day," Jewell said. "The energy equivalent of this amount of methane is equal to about one-half gallon of gasoline."

Among many uses, methane can be used to run tractors and other heavy farm machinery, heat water and buildings, dry crops, and operate emergency power generation units. Jewell said that if the current study proves to be promising, the research team hopes to establish a full-scale demonstration unit on a Cornell research farm.

He also announced that part of the NSF grant will be used to sponsor a national conference next spring to discuss research developments in the area of energy as related to agricultural waste management.

Dairy Farmers . . .

(Continued from page 667)

only the return from bull calves and cull cows as return to management. The 500-pound herd can add $18 per cow and the return from sale of cows and heifers for breeding purposes over beef prices can be substantial as production in the herd increases. It must be remembered that the budget presently allows for payment of nine percent return to the dairy farmer for his equity in the dairy farm and $3.00 per hour for all family labor.

The successful dairyman seems to have the skill of carefully analyzing each situation and selecting those items, and *only* those items that contribute to profit, while on struggling farms there may be one or more obvious mistakes – an empty silo, equipment rusting and sitting in weeds or not being used to near capacity, and other items that expenditures were made for and not being used as obviously planned. Another skill necessary is knowing when the farm's capacity is reached. Many dairymen keep growing and taking on added responsibilities (they neglect one phase for another) to the point that their entire management program is hampered. It is my opinion that the most successful dairy farmers stick to the game plan during wild fluctations of prices. They continue to improve their breeding; feed for near maximum production; cull carefully; keep the size of their herd and farming activities to fit the human and natural resources available; keep equipment operating properly and only purchase what will contribute to profit; manage capital carefully; coordinate hired and family labor with their needs and function in the proper perspective; and market their product, both milk and animals, efficiently.

New Members

The following Guernsey breeders have been accepted as members of The American Guernsey Cattle Club:

KANSAS: Mary V. Ransom, Williamsburg, recommended by W. G. Ransom, Jr. & Anne W. Ransom.

NEW JERSEY: Mary E. Sowerby, P.O. Box 669, Princeton, recommended by Merton B. Sowerby.

PENNSYLVANIA: Mr. & Mrs. Donald E. Bender, Route 2, Waynesboro, recommended by C. David Layman.

TODAY'S COWS give 72 percent more milk on the average than their ancestors of only 20 years ago.

NEW RESERVED PREFIXES

The herd prefixes listed below have recently been reserved for the exclusive use of the owner in naming his registered Guernseys.

PREFIX	RESERVED FOR
B B Farms	Brian Bros., Slaughter, Louisiana
C and W	Nick Codemo, Saint James, Missouri
Candylane	Ann Mickelson Snell, Fresno, California
Derah	Deborah McNeill, Carlisle, Arkansas
Fox Creeks	Benjamin H. & Cynthia D. Graham, Onamia, Minnesota
Fuhr Berg	Mr. & Mrs. David Moberg, Silverdale, Washington
Guernvall	Dorothy E. Whitney, Concord, New Hampshire
Hub Acres	Glen Hubbard, Norwalk, Wisconsin
Kaolma	Wayne Addison, Kentwood, Louisiana
Lantern Hill	Walter R. McVey, Jr., Orangeville, Pennsylvania
Paradise Hills	Mr. & Mrs. Stanley Johnson, Albany, Wisconsin
Quito	Matthew Edward Hope, Monte Sereno, California
We Likit	Edward M. Bowers, Wrightsville, Pennsylvania

A herd prefix, will be reserved upon request, providing the name has not been previously used by another breeder. Write the Herd Register Division and they will check and advise you if the prefix can be reserved.

Unless you reserve a prefix, you have no assurance it will not be used by someone else.

Walter Gurnee Dyer

WALTER GURNEE Dyer, age 71, former owner of Farmlands Guernsey Farm, Portsmouth, R. I., passed away April 3. Mr. Dyer was active with his Guernseys in the 40s and bred and developed a good herd at Farmlands. Walter Gurnee Dyer became a member of The American Guernsey Cattle Club, May 13, 1936.

He was a partner in the New York investment banking firm of Clark, Dodge and Company. His home, however, was Farmlands, where he raised purebred cattle, sheep, mink and vegetables.

Mr. Dyer's ancestral roots in Rhode Island went back to the earliest of colonial days. He was a lineal descendant of William Dyer, a signer of the Portsmouth Compact in 1636 and one of the original settlers of Portsmouth. The Dyer family also looms large in the state's political history.

Mr. Dyer was born February 14, 1903, in New York City, a son of the late Brig. Gen. George R. Dyer, who commanded the New York National Guard, and the late Grace (Gurnee) Dyer. He graduated from Princeton in 1925, then spent two years traveling throughout Europe, Alaska, Canada, Mexico and Central America. In 1928 he was married to Betty Brown Trailer of Newport and New York City at her parents' Newport home, Honeysuckle Lodge.

Mr. Dyer moved to Rhode Island in 1934, purchased Farmlands and entered politics there. From 1934 until 1940 he was a member of the Portsmouth town council and its president for the last two of those years. He was elected to the House of Representatives in 1940 but resigned after one year to serve as assistant state director of civil defense, a post he held until August, 1942, when he entered the Army Air Force as a first lieutenant.

He saw service in the European, African and Middle East theaters as liaison officer and in 1945 was awarded the Legion of Merit. He held the rank of lieutenant colonel.

He was named president of Newport Hospital in 1947 and served until 1952 when he was elected chairman of the board. He was a member of the Rhode Island Guernsey Breeders' Association, had served in the state Department of Agriculture and Conservation in 1938 and was active in a number of community organizations.

Besides his wife, he is survived by two daughters, Mrs. Daisy Palmer, Avon, Colo., and Mrs. Harriet Reed, New York City; a brother, Elisha Dyer, Long Island, N. Y., and six grandchildren.

Mrs. Regina Kjome

MRS. REGINA Kjome, 95, mother of Olaf Kjome, Spring Grove, Minn., passed away December 26, 1973 at Maple Manor Rest Home, Mabel, Minn., after a long illness. She had lived in the Spring Grove area all her life.

Mrs. Kjome is survived by seven children, three sons and four daughters, all living in the Spring Grove area with the exception of Ralph Kjome who lives in California; several grandchildren and great-grandchildren.

Mr. and Mrs. Dale Tinderholt

Jane Laska Marries Dale Allen Tinderholt

MISS JANE LASKA, daughter of Mr. and Mrs. Ben Laska, Route 3, Winona, Minn., and Mr. Dale Allen Tinderholt, Montevideo, Minn., son of Mr. and Mrs. LeRoy Tinderholt, were united in marriage on April 6 at the Winona Central Lutheran Church.

Jane was the 1973 Minnesota Guernsey Queen and a 1973 National Guernsey Princess. A senior at Winona State College majoring in Elementary Education, she has been employed part-time by Schiltz Dairy Farm Store, Winona.

Jane was a very active 4-H and FFA member and received many awards for her outstanding achievements, leadership and public speaking, including the cherished "I Dare You" award. Her greatest thrill in 4-H was to have the grand champion canning exhibit at the Minnesota State Fair. In 1972 she had the honor of traveling with the Minnesota State FFA People to People Tour to Europe. Jane has shown her Guernseys at local calf shows, the Southeast Minnesota Parish Show, Winona County Fair and the Minnesota State Fair.

Mr. Tinderholt is a native of Montevideo and received his college training at Winona State College. He is presently employed by the State of Minnesota as a Driver's License Examiner in four counties.

Following a wedding trip to northern Minnesota the couple will reside at 559 Lake Blvd., Winona.

Gehrke – Block

MISS JO ANN Lee Block became the bride of Mr. Steven Gehrke, son of Mr. and Mrs. Earl Gehrke, Four Leaf Clover Farms, Lancaster, Wis., on January 26. Jo Ann is the daughter of Mr. and Mrs. Cecil Block, Platteville, Wisconsin. The wedding took place at the Peace Lutheran Church, Platteville.

The couple is residing on Four Leaf Clover Farms where Steven is in business with his father and brother.

Welch – Govin

MISS CYNTHIA Govin became the bride of Mr. Gary Welch on December 1, 1973 at Saint Joseph Church, Menomonie, Wisconsin. The parents are Mr. and Mrs. Neil Govin and Mr. and Mrs. Lyman Welch, all of Menomonie.

The couple is now at home at 515 21st Avenue, Menomonie.

Mr. and Mrs. Gary Welch

Chat . . .

STEPHANIE STILLEY, daughter of Mr. and Mrs. H. S. Stilley, Jr., Independence, La., was selected as Junior Queen at the 4-H Achievement Day in Livingston Parish on Friday, April 5 in recognition for her 4-H Club activities and her 4-H record book.

Chat . . .

THE EXTENSION Dairy Specialists at Oklahoma State University, Stillwater have prepared a brochure outlining the programs and activities of the dairy breed associations in Oklahoma. This brochure has been made available to all Vocational Agricultural Teachers, County Extension Directors and Extension 4-H Agents in Oklahoma. This Purebred Dairy Cattle Association of Oklahoma Directory is "dedicated to the promotion and progress of purebred dairy cattle and the dairy industry in Oklahoma."

The special section on the Guernsey Breeders' Association of Oklahoma listing its officers, the dues fee for State Membership, the Junior and other awards program and the Calendar of Guernsey Events is most helpful and informative.

THE TOP five herds on DHIA for 1973 in Pennsylvania are: Herbert R. Guyer, Derry, with 26.3 cows averaging 14,429 – 702; Harold E. Miller, New Oxford, 24.8 cows avg. 12,788 – 619; Pen Col Farms, Millville, 93.7 cows avg. 12,586 – 613; A. J. Celestine, Scenery Hill, 56.7 cows avg. 12,396 – 591, and D. D. and Else Linde, Oxford, 47.1 cows avg. 11,872 – 548.

Illinois Guernsey Breeders Take Judging Refresher Course

SIXTY PROMINENT Illinois dairy cattle breeders, including 15 Guernsey men, accepted the invitation of the Illinois Purebred Dairy Cattle Association to spend a day in "spring training" to sharpen their judging skills.

Participants in the judging conference, held at the University of Illinois Dairy Science Farm, Urbana-Champaign, April 4, judged all breeds in both individual and group classes. Professor Harold Kaeser, Department of Dairy Science, Ohio State University, was the conference leader. He made the official placings and led a discussion of each ring of cattle.

The purpose of the judging conference was to review judging procedures, and to provide training in judging all breeds of cattle. Many of those attending will judge local shows, county fairs and junior competition in Illinois this summer.

This was the third judging conference held in Illinois. It was sponsored by the Illinois Purebred Dairy Cattle Association with the cooperation of the University of Illinois College of Agriculture.

Illinois Guernsey breeders participating in a one-day refresher course in judging at the University of Illinois dairy farm. Front row, left to right: John Roeschley, Greg Muehling, Roger Hartmann, Myron Erdman, Ed Strickfaden, Marvin Fansher, Harold Kaeser and Audrey Wagner. Back row: Loren Bauer, Wayne Mohr, Phil Farrell, Terry Ingram, Robert Bauer, Lynn Farrell and Bill Jenner.

"Dutch" Snyder

FRIENDLINESS, love of people, enthusiasm for his work and a thorough knowledge of his job embodied the qualities of George W. "Dutch" Snyder who passed away May 21.

Dutch had a long background in Guernsey work, as herdsman, manager, owner, and, since 1954, assistant to The Merryman Company. He personally knew almost every Guernsey breeder in Canada and the United States. No one knows, except the individuals he assisted, how much value his sound advice has been to the Guernsey breed. No one ever questioned his handling of mail bids which were always done in the interest of the buyer. He added color and humor to the sales.

His hospitality, assisted by his wife Martha, in their home or anywhere else, was always greatly appreciated. He enjoyed his children, Florence, Lamar and George, and his nine grandchildren.

Dutch will be sorely missed but never forgotten by his hundreds of friends, including myself.

Bill Juzi

Proper Alfalfa Maturity Cuts Feed Costs

WITH FEED ingredients at much higher prices than in the past, many dairymen are seeking ways to cut feed costs. An easy way dairymen can reduce feed costs is to harvest alfalfa at proper maturity, reports Kent Nelson, Iowa State University Extension dairyman, Ames.

"Hay or haylage should be cut in the bud stage," Nelson said. Alfalfa reaches its peak protein and energy values at this stage of growth. Forage tonnage will increase as the plant matures, but energy and protein levels rapidly diminish.

The loss of protein and energy from late harvesting means dairymen must feed extra corn and protein supplement to keep good milk production levels. Nelson's calculations show dairymen can lose $170 per acre by waiting until mid-bloom to cut hay. Some $260 worth of nutrients will be lost if the hay is harvested at the mature stage.

Late harvest also reduces palatibility of forages and less forage is then consumed. Again, more grain and protein supplement are required. Nelson said it is impossible, however, to completely compensate for reduced forage intake.

Cows in peak milk production are hardest hit by reduced forage intake. Taking in less energy means cows may fail to reach their milk production potential. Low-quality forage may also cause ketosis, due to the forage's lack of nutrients and reduced intake effect.

Chat . . .

THE TULARE County, Calif. DHIA report for December, 1973 shows that Lone Palm Guernseys, George & Amelia and Richard & Ray Orisio, Tulare, had nine high cows that averaged 22,292 lbs. milk, 1,039 lbs. fat, and 30 high heifers averaging 18,756 lbs. milk, 1,053 lbs. fat.

WORD HAS been received that Mrs. Richard Boeckman, Maple Brook Farm, Route 1, Box 652, Wilsonville, Oregon 97070, is recovering from recent surgery. She is still feeling weak and would appreciate hearing from Guernsey members and friends.

LOCUST LANE FARM MILKING HERD DISPERSAL

A. H. and D. H. Forsythe, Box 135, Church Road, Medford, N. J. 08055, Owners.
AT THE PA. SALES PAVILION, LANCASTER, THURSDAY, JUNE 27

95 COWS – 25 BRED HEIFERS – This is a young herd of exceptional type, real dairyness and beautiful udders. 50 of the 60 mature cows made over 10,000 lbs. milk.

TOP BULLS OF THE BREED ARE REPRESENTED
33 By Woodacres Master Chief

A. H. Forsythe is 86 years of age and son David is physically handicapped. The farm has been sold, but they plan to keep the heifers until next year, as they can still continue to operate for a year. Alfred has been in business on their present farm since 1921 and he had Guernseys before that. He has been recognized in agriculture as a leader in the State and he certainly knows his pedigrees. He has developed one of the breed's top herds.

There is not a breeder in the country who can not benefit from buying Guernseys in this sale. There are many top show cows and outstanding producers in this sale. It is a real opportunity for breeders who are desirous of getting top cows that will help them improve and build up their herds. This is a short notice sale but we can't say enough about the high quality cattle that will be available in this sale on Thursday, June 27. PLAN NOW TO ATTEND – You'll be glad you did!

SALE MANAGED BY: PENNSYLVANIA GUERNSEY BREEDERS' ASSOCIATION, P.O. Box 458, CAMP HILL, PA. 17011. Wm. H. Juzi, Business Manager, Phone (717) 737-0551. Pavilion Barn Phone (717) 392-9560; Pavilion Office Phone (717) 394-2721.

Guernsey Gifts

Copper jugs handmade on the Isle of Guernsey and cleverly fashioned into lamps in Peterborough. Complete with handmade fabric shades of cheery red and white Early American design. Specify wood or carved Teakite base. Engraving available at 25 cents a letter. Three sizes, three prices:

2 quart size, 20" high ..... $49.50 ppd
1½ quart size, 16" high ..... $39.50 ppd
1 quart size, 16" high ..... $37.50 ppd

Mirror-bright silver finish Hanle pewter jugs with gimp-wound handles also fashioned into lamps in Peterborough. With neutral-colored Shantung silk textured fabric shade. Specify wood or carved Teakite base. Weighs 2 pounds and stands 15" high. One size, one price: $39.50 ppd

Other Guernsey jug gifts include copper, pewter and Stangl pottery jugs, jewelry, desk sets and ceramic tiles. Send for our free illustrated brochure.

CMR Gifts
70 Main Street
Peterborough, N. H. 03458

Margarine Causes More Atherosclerosis Than Butter

MILLIONS OF people have heard and heeded messages that margarine can protect their arteries from the ravages of atherosclerosis. Butter has been made the villain in the saga of coronary heart disease. But research disclosed at the Federation of American Societies for Experimental Biology (FASEB) meetings in Atlantic City, N. J., has reversed the situation.

Dr. Fred A. Kummerow, professor of food chemistry at the University of Illinois, explained that producers of margarine use a process that converts a large percentage of the well-advertised polyunsaturated fatty acids from the naturally-occurring "cis" form to the "trans" configuration of the molecule.

Normally, this would rate only a footnote in esoteric chemical journals. However, it turns out that the "trans" form in the bloodstream results in a higher blood cholesterol level and increased incidence of atherosclerotic plaques—the dreaded atherosclerosis which is responsible for 90 percent of all heart disease. Some American margarines contain as much as 36 percent of the "trans" form. Butter, on the other hand, contains only two to six percent "trans" fatty acids.

Dr. Kummerow, a National Dairy Council grant-in-aid recipient, explained his findings to his scientific colleagues during the April 8-12 meeting and also to members of the press. The significance of the research rated pick-up by the Associated Press, United Press International, and Reuters news wires. Millions of Americans have now heard the message that butter is better for their arteries than margarine!

Chat . . .

WILLIAM E. MARSH, Marsh Homestead Guernsey Farm, R. 3, Box 350, Cornelius, Ore., is suffering from a diabetic attack. He is still very weak but he is able to be up and around the farm. He is in good spirits and enjoyed a recent visit from the Selection Committee for the Pacific Northwest Guernsey Classic. His many friends wish Bill a complete recovery.

MILK, COSTING about nine cents for an eight-ounce serving, supplies seven basic nutrients and has 160 calories compared with none of these nutrients and 95 calories for the same serving of soda pop.

Agri-Graphic Services
fine livestock photography

Darby Weaver
Cary, Ill. 60013
312—639-2515

Jim Miller
Columbiana, Ohio
44408
216—482-4956

Kathy DeBruin
Cary, Ill. 60013
312—639-2515

Bruce Pickering
Oakville, Ontario
416—845-6749

If it's Cows
and you want to Start, Stop or Stay
— call me — perhaps I can help you.
MORT WOODS
202 Woods Lane Ardmore, Okla.
Tel. 405—223-7718 73401
"on the Sunny Side of the Arbuckles"

FOR SALE
33 Ampules of Norgerts Royal Nance
Code No. 185
2 Ampules of Gayoso View Top Command
Code No. 179
Please make offer
Claude Paullus
1040 Hermann
Myrtle Point, Oregon 97458
Phone 503—572-5744

Have A Milkshake

MANN PHOTOGRAPHY REORGANIZED

OLEN V. MANN, who, for more than 10 years, has engaged in the photography of dairy animals, has announced the transfer of his negative files to Toles Photography, Cobleskill, N. Y., effective April 1, 1974.

The Mann collection covers a variety of assignments at farms and shows of national importance, as well as at several breeding centers.

Harry Toles advises that the files will be kept intact at the Cobleskill address, and that orders for prints will be handled promptly. Addition of these files brings the total of dairy photographs available through Toles Photography to 175,000, spanning a period of more than 55 years.

Dr. Mann continues to reside at Box 509, Delaware, Ohio 43015, and friends may contact him at that address. Orders for pictures should be directed to Toles Photography, Cobleskill, New York 12043.

SEMEN EXCHANGE

See page 470, April, 1974 Journal for qualifications for listing a sire under this column.

FOR SALE – 20 AMPULES
Lyrene Myra's WISTAR SEMEN
AI Gold Star Sire — USDA Summary 5/73 — 496 daughters, 148 herds, a Pred. Diff. of +620 lbs. milk, +30 lbs. fat, 94% reliability, 254 classified average 83.8.
20 AMPULES – $80.00 per ampule
J. W. Ferris, Summerfield Farms
New Wilmington, Pa. 16142
Phone (412) 946-2471

Toles Photography
Cobleskill, N.Y. 12043
– Quality Livestock Photography
– Prints from Strohmeyer & Carpenter and Toles originals.
A Complete Photographic Service
Phone (518) 234-7131

Last Surviving Daughter of Curtiss Candy Noble Curtiss Is Now Gone

KENNETH ANGSTMAN, Mora, Minn., announces that Angstman Farm Noble Primrose, believed to be the last living daughter of Curtiss Candy Noble Curtiss who at one time had more registered progeny than any other Guernsey bull, was removed from the Angstman Guernsey Farm herd on January 29, 1974 at 18 years and 2 months of age.

This cow was born November 19, 1955 and during her lifetime had given birth to 14 calves. Her last calf, a polled heifer born June 17, 1973, was sired by her great-great-grandson, Angstman Farm Jimmy.

During her first lactation she was not tested. In the succeeding 12 lactations she has produced 130,090 lbs. milk and 6,156 lbs. fat on HIR and DHIR test as of February 1974, including one record of 13,670 – 637 – 305 – 2x as a ten-year-old.

James T. Christian, Sr.

JAMES T. Christian, Sr., 62, Hi Hope Farm, home of Jasmere Guernseys, Route 2, Graceville, Fla., died April 8, after a short illness. Jim was born at Rockport, Mo., and attended the University of Nebraska. He was farm superintendent for the Lancaster County Nebraska Farm, farm manager for the Board of Control at Beatrice, and manager for the Omar Milling Co. Experimental Farm, Elkhorn Nebraska. From 1945 until the herd was dispersed in 1954, Jim was manager at Dunwalke Farms, Inc., Far Hills, New Jersey. It was tribute to his ability as a manager when on June 14, 1954 the 121 head were dispersed for $123,450, an average of $1,020.25 per head. This was the top dispersal and the fifth high among all auction sales held that year. In 1954 until 1956 he was in partnership with Charles E. Donegan, Largo, Florida. For a brief time he was manager of the T. J. Durrance Ranch, Lake Placid, Fla., and for awhile he worked in partnership with H. M. Pate, Pate Sales Co., Trenton, New Jersey.

Jim served on the panel, "Correlation of Type and Production" at the 1953 Annual Meeting Convention, Franchester Farms, West Salem, Ohio. In July 1958 he joined NOBA, Inc., and worked the Florida area. Jim was on the Approved List of Official Guernsey Judges.

He was a member of the Mount Zion Methodist Church, and Holmes County Cattlemen's Association. Jim and his wife, Sylvia, joined The American Guernsey Cattle Club in 1969. He owned and operated Hi Hope Guernsey Farm, home of Jasmere Guernseys, Route 2, Graceville, Florida.

He is survived by his wife; two sons, James T., Jr., of Bradenton, and Jon H. of Lake Placid; three daughters, Angeline Christian, Graceville, Marsha Mullenhauer, Orlando, and Julia Christian, St. Petersburg; one sister, Mrs. Harold Johnson, Elcerrito, Calif., and seven grandchildren.

BUG POPPER

SAVE YOUR ENERGY– make it do three things for the price of one.
1. Rid your yard of bugs.
2. Use BUG POPPER® as your safety night light.
3. Enjoy an insect-free organic garden.

The BUG POPPER can be operated cleanly and economically 24 hours a day–less than 2.5¢ for 12 hours. It is self-cleaning and odorless with no containers to empty. It eliminates the necessity of spraying and fogging. It is completely grounded for safety and will not interfere with TV reception.

Two models to fit your needs, to cover your property.
*The 102 draws insects from a 40,000 sq. ft. area, weight 40 lbs. only $149.95 ppd
*The 105 draws insects from a 20,000 sq. ft. area, weight 31 lbs. only $ 99.95 ppd
Both are 110V AC and are satisfaction guaranteed.

CMR, Inc.
70 Main Street
Peterborough, N. H. 03458

Chat . . .

ROYAL CLAUSING, Gusanna Farm, Rt. 2, 800 Western Avenue, Cedarburg, Wisconsin 53012, suffered a heart attack in February. He is now at home and getting along nicely. We wish Royal a complete and speedy recovery.

HOWARD, a brother to Fred Detering, former owner of Oak Lee Guernsey Farm, Independence, Ore., is recovering from open heart surgery.

TELL FOLKS ABOUT YOUR HERD!
Start a regular advertising program TODAY.

MID-SOUTH FAIR
SEPTEMBER 20 thru 28
MEMPHIS, TENNESSEE
GUERNSEY SHOW DAY
THURSDAY, SEPTEMBER 26
JUDGE: BALLARD K. BENNETT
PREMIUM LIST AVAILABLE:
MID-SOUTH FAIR, INC.
P.O. BOX 14808
MEMPHIS, TENN. 38114

1925 OAKVALE FARM 1974

1973 GOLD STAR GUERNSEY BREEDER

30 DHIR records average 12575 lbs. milk, 4.9%, 611 lbs. fat, ME–305–2x, 25 classified average 85.5.

HERD CLASSIFIED FOR THE 9th TIME ON OCTOBER 22, 1973
27 HEAD – 2 EXCELLENT – 20 VERY GOOD – 5 DESIRABLE
All Above The Line – AVERAGE 86.68

6 By Western Glow Darimost – 1 Excellent – 4 Very Good – 1 Desirable
14 By Lyrene May Rose Prince – 11 Very Good – 3 Desirable

A Few Of Our Cows – ACTUAL DHIR PRODUCTION

	MILK	FAT	AGE	STATE LEADER
Oakvale Princess Lark	12270	660	3-0–305–2x	1st FAT
	14110	739	ME–305–2x	
Oakvale Princess Velvet	14290	738	2-0–365–2x	1st MILK
	15361	749	ME–305–2x	1st FAT
Oakvale Most Lime	15160	706	3-0–365–2x	1st MILK
	15280	692	ME–305–2x	1st FAT
Oakvale Bft M. Lilly	18750	862	7-7–365–2x	1st FAT
	16875	775	ME–305–2x	
Oakvale Most Nona	12340	614	4-1–305–2x	
	13203	638	ME–305–2x	
Oakvale Princess Marjie	12220	546	2-3–305–2x	
	14541	638	ME–305–2x	
Oakvale Princes Levity	11100	517	2-0–305–2x	
	13764	625	ME–305–2x	

When in our area plan to visit our herd. We usually have breeding stock for sale. Herd is rich in KING HAL, PRINCE and DARIMOST blood.

Gene Hanks
Tel. 893-3594

Winnebago, Minnesota 56098
T.B. Accr. 502 – Bang's Free 145

GOLD STAR BREEDER FOR THE 11TH TIME

1973 – 46 DHIR RECORDS AVERAGE 12806 LBS. MILK, 4.7%, 600 LBS. FAT, ME–305–2x, 44 CLASSIFIED AVERAGE 85.0.

Our 1973 State Production Leaders

	MILK	FAT	AGE–DHIR	RANK
Maple Leaf G. Ida	12960	636	3-3–305–2x	1st MILK
	14515	693	ME–305–2x	
Maple Leaf L. Lula	12980	660	4-8–305–2x	1st MILK
	13499	673	ME–305–2x	1st FAT
Maple Leaf R.A. Gertie	16770	755	6-3–305–2x	1st MILK
	16937	755	ME–305–2x	1st FAT
Maple Leaf N. Lazzo	13260	677	4-0–305–2x	1st FAT
	14055	690	ME–305–2x	

During the first 3 months of 1974 we have completed 15 DHIR records that average 14093 lbs. milk, 4.7%, 663 lbs. fat, ME–305–2x.

A Few Other Records Made At Maple Leaf – ACTUAL

	MILK	FAT	AGE–DHIR
Maple Leaf N. Mickey	16650	787	7-11–305–2x
Maple Leaf N. Lida	14150	656	6-1–305–2x
Maple Leaf R. Mina	15740	768	4-5–305–2x
Maple Leaf G. Lollipop	14800	711	3-1–305–2x
Maple Leaf Glory	15070	629	6-9–305–2x
	15120	632	8-0–305–2x
Maple Leaf N. Matilda	14370	735	3-3–305–2x (Pending)
*Maple Leaf Nancysue	20100	948	7-5DHI–365–2x
	17690	823	7-5–305–2x (Pending)
Maple Leaf N. Linda	17440	985	3-7DHI–365–2x
	15610	867	3-7–305–2x (Pending)
Maple Leaf R.A. Gertie	18280	826	6-3DHI–365–2x
Maple Leaf Nance Goldilass	14200	677	3-4–305–2x (Pending)
Maple Leaf N. Delsy	13880	755	6-2–305–2x
Maple Leaf Goldigay	12620	709	3-2–305–2x

***A son of Samson out of Maple Leaf Nancysue sold to Donald Stuhr and Family, Melrose, Wisconsin. Nancysue is due in June to Samson again.**

A GOOD SELECTION OF BULLS USUALLY AVAILABLE

The farm is located 1 mile south, 1 mile east on County road 25. Telephone: LEwiston 3721 or 3723.

ELMER J. WIRT & SON **MAPLE LEAF FARM** **LEWISTON, MINNESOTA 55952**

T. B. Accredited No. 250 — Bang's Certified No. 513

PRICE – BLACK FARMS

Division Of Price's Producers, Inc.

Farms Address
Box 37
Arrey, New Mexico 87930
Tel. 505–267-3061

3,300 GUERNSEYS

G. Paul Black
President
J. Bradley Houston
General Manager
Robert B. Price, Jr.
Chairman Board

OUR GUERNSEYS COMBINE PRODUCTION AND TYPE

PRODUCTION

For 6 Consecutive Years Our Herd Is Among The Top 10 Herds In The Country For Milk. (125 records or more) 5th Twice, 6th, 7th and 9th Twice.

TYPE

HERD CLASSIFIED FOR THE 6th TIME IN 1974
581 HEAD
4 EXCELLENT – 224 VERY GOOD – 262 DESIRABLE

The Excellents

Price Black H.C. Bambi (E '74)	– A Champion
Thurmans Darimost Opal (E '74)	– A Darimost
Southland Tops Carran (E '74)	– A Top Command
Price Black Billys A Buttercup (E '73, '74)	– A Billy

We Classified	98 by Price Black Kubilees Maestro	23 VG – 55 D
	57 by Woodacres Nances Valiant	18 VG – 26 D
	69 by Price Black Kubilees Bruce	24 VG – 31 D
	150 by Housleys J. Champion	1 E – 65 VG – 76 D
	45 by Rosewood Nonas Ambassador	22 VG – 22 D
	15 by Western Glow Melbas Champion	8 VG – 4 D
	16 by Western Glow Darimost	1 E – 2 VG – 9 D
	23 by Norgerts Royal Nance	11 VG – 7 D
	27 by Burgers Place Billy	1 E – 19 VG – 3 D

IN MAY, 1973 WE HAD 3 NEW GOLD STAR DAMS

PRICE BLACK PRINCES ARTLESS (VG '70)
6 records average 16642 lbs. milk, 667 lbs. fat, COW INDEX: +996 LBS. MILK, +35 LBS. FAT, 43% RPT.
GOLD STAR DAM – MAY, 1973

PRICE BLACK PRINCES KALMA (VG '68)
6 records average 15133 lbs. milk, 572 lbs. fat, COW INDEX: +789 LBS. MILK, +22 LBS. FAT, 43% RPT.
GOLD STAR DAM – MAY, 1973

PRICE BLACK BILLYS A DEAR (VG '71)
2 records average 17965 lbs. milk, 672 lbs. fat, COW INDEX: +827 LBS. MILK, +19 LBS. FAT, 40% RPT.
GOLD STAR DAM – MAY, 1973

ADD PRICE-BLACK PRODUCTION AND TYPE TO YOUR HERD

IN THE TOP 10 HIGH HERDS FOR MILK

(125 or more records)

FOR THE FOURTH TIME IN THE PAST FIVE YEARS

1972 . . . 128 DHIR records average 12175 lbs. milk, 509 lbs. fat, ME–305–2x **2nd Place**

1973 . . . 128 DHIR records average 11587 lbs. milk, 480 lbs. fat, ME–305–2x **8th Place**

1973 STATE PRODUCTION LEADERS – ACTUAL DHIR

	DAYS	AGE	MILK	FAT	
Matoaka S. Roberta	305–2x	2-03	13670	522	1st MILK
Matoaka Nance Robin	305–2x	2-10	13520	566	1st MILK
*Matoaka Nan Flower	305–2x	3-03	15850	655	1st MILK, 1st FAT
Matoaka Victor Dimple	300–2x	6-07	17290	707	1st MILK

*This double State Leader, first for both MILK and FAT is by MATOAKA NANCE – His daughters are really MILKING for us.

MATOAKA NANCE – Born September 19, 1965

A NANCE FROM OUR EXCELLENT RUTH FAMILY

USDA Summary 5/72 . . . 19 daughters in our herd, a Pred. Diff. of +169 lbs. MILK, +4 lbs. FAT, 21% Repeatability.

USDA Summary 1/73 . . . 29 daughters in our herd, a Pred. Diff. of +180 lbs. MILK, +4 lbs. FAT, 23% Repeatability.

USDA Summary 5/73 . . . 35 daughters in our herd, a Pred. Diff. of +207 lbs. MILK, +5 lbs. FAT, 24% Repeatability, 29 classified average 84.1.

SCHMID'S GUERNSEY FARM

Farm location: Tallevast Rd., at Tallevast, Fla., between Sarasota and Bradenton, ½ mile off U.S. Rt. 301.

EST. WALTER SCHMID Tel. Sarasota 813—355-6347 **TALLEVAST, FLORIDA 33588**

Walter Schmid, Jr. and Ida Schmid Thomas

P.O. Box 182

Visitors Always Welcome

MYRTLEDALE GUERNSEYS ARE IN THE TOP 10 HERDS FOR MILK FOR THE 3rd CONSECUTIVE YEAR.

PRODUCTION HAS BEEN UP EACH YEAR

1971 . . . 139 DHIR records, 11885 lbs. MILK, 575 lbs. FAT, ME–305–2x (125 or more records) – **4th**

1972 . . . 120 DHIR records, 12376 lbs. MILK, 573 lbs. FAT, ME–305–2x (75–125 records) – **8th**

1973 . . . 130 DHIR records, 13166 lbs. MILK, 617 lbs. FAT, ME–305–2x (125 or more records) – **2nd**

1973 State Production Leaders

2 For MILK – 6 For FAT

	DAYS	AGE	MILK	FAT	%	MILK	FAT	
MYRTLEDALES PRINCE PEPITA	305–2x	2-5	13690	644	4.7	15880	721	1st F
LACAR D NAOMI	301–2x	2-7	15080	717	4.8	17492	795	1st F
MYRTLEDALES PRINCE JINX	305–2x	3-0	15670	710	4.5	17707	766	1st M, 1st F
MYRTLEDALES STAR BODICE	305–2x	4-4	15210	702	4.6	15970	716	1st F
MYRTLEDALES STAR LETHA	305–2x	4-8	17520	777	4.4	18045	777	1st M, 1st F
MYRTLEDALES BEAUTY HOPE	305–2x	8-9	17680	841	4.8	18033	874	1st F

GOLD STAR BREEDER FOR THE FIRST TIME IN 1973

130 DHIR records averaged 13166–4.7%–617–ME–305–2x, 81 classified average 84.1.

ADD MYRTLEDALE PRODUCTION TO YOUR HERD

Marvin, Bennett and Perry Hamm, Owners
Route 4, Box 105B
Newberry, S. C. 29108
Tel. 276-3868

MYRTLEDALE FARM

1 mile south of Newberry on Caldwell Street, Hwy. 395

THE 11th PENNSYLVANIA ALL ★ AMERICAN DAIRY SHOW

PENNSYLVANIA ALL★AMERICAN DAIRY SHOW

The "Show of Shows"

The "All-American" "GUERNSEY SHOW"

WEDNESDAY, SEPTEMBER 25

JUDGE – Lee Housley, Riceville, Tennessee

Premiums Offered – $8,874.
plus State Herd premiums

September 23-27, 1974

Harrisburg, Pa.

National Dairy Shrine Club
Annual Meeting & Banquet
September 25

Show Headquarters:
PENN-HARRIS MOTOR INN
Harrisburg, Pa.

WE BELIEVE: Competition is the greatest incentive for improvement and advancement.

PENNSYLVANIA ALL★AMERICAN DAIRY SHOW

FARM SHOW BUILDING
HARRISBURG, PA. 17120

Entry Deadlines:
August 23 and September 4

← For Information Contact

GOLD STAR GUERNSEY BREEDER RECOGNITION FOR THE 4TH TIME – 1973 AWARD

36 DHIR records average 12485 lbs. milk, 4.9%, 613 lbs. fat, ME–305–2x, 32 classified average 85.8.

1973 STATE PRODUCTION LEADERS

	MILK	FAT	AGE–DHIR	
Crown Stone Billy Amy	12060	479	2-10–305–2x	1st MILK
	13869	526	ME–305–2x	
*Crown Stone Princes Tiptop	15660	783	4-3–305–2x	1st MILK
	16443	798	ME–305–2x	1st FAT
Lyrene Duchess Marble	12780	634	3-10–305–2x	1st FAT
	13674	653	ME–305–2x	

*Tiptop has a bull calf born March 14, 1974 by Eber-Lea Farms Winston. He is for sale.

A Few Of Our Other Cows – ACTUAL DHIR PRODUCTION

	MILK	FAT	AGE
Crown Stone Virgil Secret	13670	790	6-4–305–2x
Crown Stone Kings May	14320	696	11-9–305–2x
Crown Stone Bon Pat	14940	695	9-9–305–2x
Crown Stone Princes Tid	14610	720	5-1–305–2x
Crown Stone Bright Velvet	14360	705	4-2–305–2x

Our produce of CROWN STONE BRILLIANT QUEEN, Gold Star Dam at 8 years of age was HM All-American Produce, 1973. Our first Best 3 Females at Maryland State Fair, 1973 were HM All-American Best 3 Females, 1973.

PLAN TO VISIT US DURING 1974

Seth K. Schnebly Family
R. 1, Clear Spring, Md. 21722
Tel. 842-2525

CROWN STONE FARM
10 miles N. W. of Hagerstown on Route 494.

GOLD STAR GUERNSEY HERD IN 1973

47 DHIR records average 14219 lbs. milk, 4.8%, 680 lbs. fat, ME–305–2x, 45 classified average 86.3.

2ND HIGH HERD IN THE COUNTRY FOR MILK IN 1973 (30-50 records)

A Few Of Our Cows – ACTUAL PRODUCTION

	MILK	FAT	AGE–DHIR
Rosewoods May Rose Suzie	18220	946	5-10–305–2x
Cedartown Forecast FH Betsy	19080	808	8-8–305–2x
Rosewoods May Rose Doris	14890	657	5-4–305–2x
Rosewoods May Rose Love	14630	656	5-2–305–2x
Rosewoods Brilliant Nanatte	19060	877	10-5–305–2x
Rosewoods B. Bonnie	15040	669	9-0–305–2x
Rosewoods Flash Rose	15130	729	6-8–305–2x
Rosewoods Brilliants Promise	19730	1150	6-2–305–2x
Wye Heights Chiefs Marie	17300	825	5-0–301–2x
	19480	871	5-11–305–2x
Rosewoods Dari Maid	15760	807	5-5–305–2x
Rosewoods May Rose Peaceful	15010	745	4-7–305–2x

Herd Classified for the 7th Time on July 13, 1973
26 HEAD – 2 EXCELLENT – 19 VERY GOOD – 5 DESIRABLE
8 by Lyrene May Rose Prince – 7 VERY GOOD – 1 DESIRABLE

We are breeding to LYRENE MAY ROSE PRINCE, EBER-LEA FARMS WINSTON, HOUSLEYS J. CHAMPION and VILLA CREST P. LEADER.

We plan to completely disperse our milking herd in 2 stages. The first sale will be held at the Pa. Guernsey Sales Pavilion, 6 miles east of Lancaster, on Route 30, Sept. 5, 1974. IN THIS PART OF THE DISPERSAL will be all cows fresh or due from June 1 through Sept. 30 + any heifers calving during this same interval.

G. Luther Huston, Owner
Hebron, Maryland 21830
Tel. 301–749-3093

ROSEWOOD FARM
Located on US 50, Junction of 670

ANNOUNCING

THE WINDY HILL FARMS MILKING HERD & BRED HEIFER DISPERSAL

Wednesday, August 7, 1974 – 10:00 AM, At The Farm – Titusville, Pa. Located on Rt. 8 – 3½ miles south of Titusville; 12 miles north of Oil City.

James D. Berry & Son
Owners

Sam Pike, Herd Manager
Phone (814) 827-2875

Forrest Fansher, Supt.
Phone (814) 827-6947

SELLING 267 HEAD – 191 COWS – 76 BRED HEIFERS

Windy Hill Farms are undertaking major changes in their housing and milking facilities to enable them to milk many more cows more efficiently and economically. Due to the immense remodeling necessary to accomplish this project they have decided to discontinue milking during this construction period. The milking herd and bred heifers will be sold and the open heifers retained as a nucleus for their new herd.

The Windy Hill herd is a young, good uddered herd with approximately 125 head calving between June and December. Some of the most prominent sires of the breed are represented with a number of daughters.

23 Paternal Sisters Selling

Get of Housleys J. Champion
There are 23 Champion daughters selling.

17 Paternal Sister Selling

Get of Burgers Place Billy
17 Billy daughters selling.

14 Paternal Sisters Selling

CROSS ARROWS FALCON LORLEI
14900–630–2-6DHIR–305–2x
High cow at auction, 1973.
Champion as a 2-Year-Old at Md. & North American Dairy Show. "Lorlei" is one of the outstanding young cows in the breed. **There are 14 daughters of her sire, Spring Ridge G. Falcon, selling.**

18 Granddaughters Selling

FOX RUN AFC FAYE–EXCELLENT 95.5
15880–702–3-10DHIR–305–2x
*32110–*1397–5-4DHIR–365–2x
*31040–*1736–6-6DHIR–365–2x
*28770–*1341–8-1DHIR–305–2x
Champion milk and fat producer for the breed. Dam of Housleys Dari Fayvor, **USDA 2/74 PRELIMINARY SUMMARY,** 45% RPT. Pred. Diff. +100M, +6F, 17 daus. in 15 herds, ME Avg. 9810M–449F. **There are 18 daughters of Dari Fayvor in the sale.**

In addition to the above bulls – the following sires are represented with daughters: Elsview Farm Neptunes Duke (13); Lake Louise Big Heart (14); Woodacres Master Chief (10); Lyrene May Rose Prince (12); Creekedge Dolly's Premier (12); Ideals Caliper, Edisto Farm Flashs Star, Windy Hill Billy Master (10); Grain Meadow D. Fortune (6).

The majority of the herd will be in calf to Clovelly Top Hornet, Cedarbrook Pollys Nance, Grain Meadow D. Fortune, Housleys Dari Fayvor and Villa Crest P. Leader.

SALES HEADQUARTERS: Cross Creek Resort, Titusville, Pa. 16354
Phone 814–827-2791 – Located 1 mile south of farm on Rt. 8

SALE MANAGED BY

THE MERRYMAN COMPANY
SPARKS, MARYLAND 21152
JOHN B. MERRYMAN
PHONE: 301–771-4624 – Home
301–771-4321 – Office

PENNSYLVANIA GUERNSEY BREEDERS ASSOC.
P.O. BOX 458, CAMP HILL, PA. 17011
PHONE: 717–737-0551

Registered Guernsey
BOE RIDGE FARM

R. H. Boe, Estate, CALMAR, IOWA 52132
½ mile north of Calmar, 1 mile west

GOLD STAR BREEDER FOR 1973
10 DHIR records average 13606 lbs. milk, 4.3%, 586 lbs. fat, ME–305–2x, 9 classified average 86.6.

A Few Of Our Cows – ACTUAL PRODUCTION

Boe Ridge Rockets Gem
15020–663–8-2DHIR–305–2x
13980–561–10-4DHIR–305–2x
13360–513–11-6DHIR–305–2x

Boe Ridge K.H. Sally
14010–660–4-8DHIR–305–2x

Boe Ridge K.B. Polly
14170–603–2-6DHIR–305–2x

Boe Ridge K.H. Ava
13000–510–2-5DHIR–305–2x

GOLD STAR BREEDER
9 CONSECUTIVE YEARS

1973 – 89.2% Homebred. 38 DHIR records average 12234 lbs. milk, 5.4%, 657 lbs. fat, 35 classified average 83.6.

A Few Of Our Cows – ACTUAL DHIR PRODUCTION

Eckmans Prince Donnie
14020–654–3-11DHIR–305–2x
Eckmans M.F. Helma
15060–805–6-9DHIR–305–2x
Eckmans Pro Pansy
15030–798–4-11DHIR–305–2x
Eckmans Pro Lita
14020–768–4-9DHIR–301–2x
Eckmans Pro Penny
13210–748–4-2–DHIR–305–2x
Eckmans Pro Raven
13660–728–3-11DHIR–305–2x
Eckmans Pro Rosie
12040–743–3-3DHIR–305–2x
Eckmans Pro Belle
12900–743–3-3DHIR–305–2x

Herd Classified for the 10th Time in 1974
32 HEAD – 16 Very Good – 16 Desirable, Average 84.67 – All Above The Line, 17 by Norgerts Nance Production, 8 VG, 9 D.

WANTED

A Well Bred Young Bull To Use On These Cows. Write me on what you have to offer.

ECKMAN'S GUERNSEY FARM
3 miles east of Coop Fertilizer plant on Hwy. 10 and 5 miles south on County Road and ½ mile west.

Albert W. Eckman, Owner
R.F.D. 3
Baldwin, Kansas 66006

1917 ROZELYN FARM 1974

57 Years With Registered Guernseys
Gold Star Breeder 9 Consecutive Times

A Few Of Our Cows – ACTUAL DHIR PRODUCTION

	MILK	FAT	AGE–DHIR
Rozelyn Val Begonia	15640	854	10-10–365–2x
Rozelyn Glad Binnie	18910	926	10-7–365–2x
Rozelyn Bing Dale	14670	628	2-4–365–2x
Rozelyn Domino Beth	15210	728	3-1–305–2x
Rozelyn Dari Boy Monet	14630	713	4-2–365–2x
Rozelyn Dari Emerly	18410	1017	4-8–365–2x
Rozelyn Dari Nadine	14250	718	5-4–305–2x
Rozelyn Dari Agnes	14400	699	7-9–305–2x
Rozelyn F F Hope	14760	648	7-11–305–2x
Rozelyn F F Melo	15890	755	7-1–305–2x
Rozelyn Prince Mora	14650	707	6-5–304–2x
Rozelyn MVF Bretta	19100	793	5-8–365–2x
Rozelyn Dari Decca	15290	810	5-10–365–2x
Rozelyn Dari Sonya	14550	677	4-8–305–2x
Rozelyn MVF Rose	14090	659	4-6–305–2x
Rozelyn MVF Bobbie	15020	701	6-5–305–2x
Rozelyn Dari Maid	14660	750	3-4–365–2x
Rozelyn Dari Betsy	14400	722	2-3–365–2x

Herd Classified For The 10th Time in 1973
42 HEAD . . . 22 VERY GOOD – 20 DESIRABLE
19 By Western Glow Darimost – 14 Very Good – 5 Desirable

In the past year we have built a new loafing-feeding barn and milking parlor and doubled the size of our herd. Visitors and friends are always welcome to see the NEW LOOK AT ROZELYN.

G. F. Zweegman and Sons
9265 Double Ditch Road
Lynden, Washington 98264

ROZELYN FARM
3 miles northwest of Lynden
Tel. 206–354-2640

The Hot Guernsey!

WELCOME FLASH'S HOLLIREX

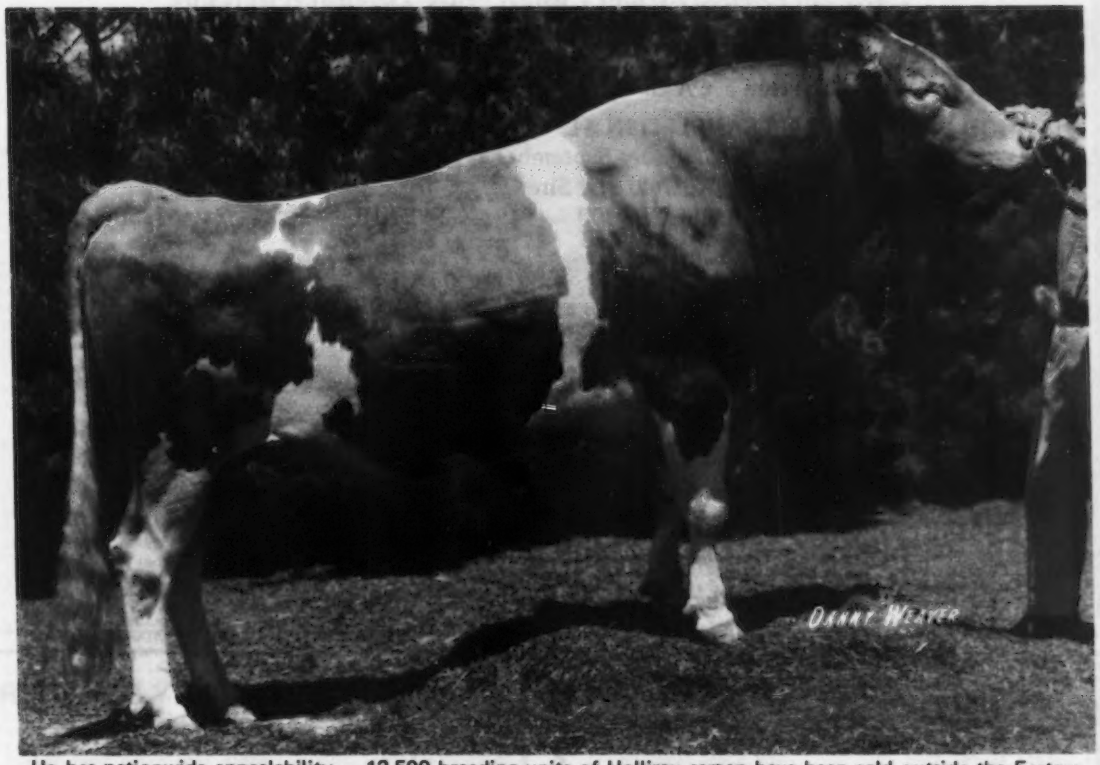

He has nationwide appealability — 12,500 breeding units of Hollirex semen have been sold outside the Eastern service area to other AI Co-ops., during the past six months.

Northeast AI Sire Comparison — Jan. 1974
SUPERIORITY +67$ +700M 0% +38F
Confidence Range ±210M; 106 daus.

USDA Sire Summary — May 1974
Pred. Diff. +68$ +813M +.02% +40F
151 daus., 78 herds, 88% repeatability
40 classified daus. av. 83.4

Hollirex has demonstrated his ability, through extensive AI service in many herds, to sire the right kind of Guernseys—cows with production, workability and wearability.

Use him in your breeding program. In New England & New York, call your area Professional Eastern Technician. Other areas contact your AI Co-op. or write to us.

The Kind He Is Siring:

WELCOME HOLLIREX CORA
CL. VG 85.5 at 5y8m

17,240M	4.5%	781F	2X	365d	2y6m	DHIR
13,330M	4.7%	633F	2X	305d	4y5m	DHIR
16,580M	5.0%	831F	2X	305d	5y7m	DHIR

Owner: William H. Peck, Schuylerville, New York

EASTERN
ARTIFICIAL INSEMINATION COOPERATIVE, INC.
P.O. Box 518, Ithaca, N.Y. 14850
(607) 272-3660

MICHIGAN STATE SALE

Fairgrounds, ST. JOHNS
12:30 PM – Lunch available

SATURDAY, JULY 27
PLAN NOW TO ATTEND

45 HEAD

A TOP SELECTION OF WELL-BRED COWS AND BRED HEIFERS

A FEW SENIOR CALVES . . 1 BULL

The Bull . . . A Good Individual Out Of A Top Family

GOOD ENOUGH TO BE SAMPLED IN AI – DENDELS ORCHARDS HEATHER PRIDE

Born September 1, 1973

Sire: Lyrene May Rose Prince, AI Gold Star Sire

Dam: Dendel Orchards W. Heather, 11000 – 549 – 2-6DHIR – 305 – 2x; 14230 – 700 – 3-7DHIR – 305 – 2x.

Sire: Woodacres Emporer, AI Gold Star Sire

Dam: Polly Acres Heather, 10 lactations as of 9/73 – 162,550 lbs. milk, 7,588 lbs. fat, 3,528 days–2x.

The Females are an outstanding group sired by Top Bulls With High Plus Milk Pred. Summaries and High Repeatability.

Romayne Sherman, Goshen, Indiana, Auctioneer

Sale Coordinator – For Catalogs Write: Edward J. Wright, 10540 Gratiot Road, Saginaw, Michigan 48603. Telephone (517) 781-2967

SALE MANAGED BY THE
MICHIGAN GUERNSEY BREEDERS' ASSOCIATION

HERD ON DHIR TEST

A Few Of Our Cows – Actual Production

	MILK	FAT	AGE–DHIR
Wightman Nance R. Becky	12800	496	5-3–282–2x
Wightman Fame N. Eunice	12190	495	4-5–305–2x
Wightman N.F. Dick Melita	11510	580	4-7–305–2x
Wightman Nance Bon Anna	11140	508	3-1–305–2x
Wightman Nance Ricky	10330	428	2-0–305–2x
Wightman Nance Flirt	10900	458	2-5–305–2x
Wightman Success R. Becky	10900	457	3-2–304–2x

We have used in our herd with good results –
NORGERTS ROYAL NANCE
NORGERTS NANCE FORWARD
HANOVER HILL FAME SUCCESS

We breed to Top AI Sires. We occasionally have a few females for sale. Plan To Visit Our Herd When In The Area.

WIGHTMAN GUERNSEY FARM
Otis F. Wightman
Phone 607–656-8600
RD 1, Coventry Road
Greene, N. Y. 13778

GOLD STAR GUERNSEY BREEDER FOR 1973

42 DHIR records average 12907 lbs. milk, 4.8%, 619 lbs. fat, ME–305–2x, 40 classified average 83.7.

A FEW OF OUR COWS – ACTUAL PRODUCTION

Royal Terrace N.F. Sandy
19600–768–4-0DHIR–305–2x
Royal Terrace N. Dorrie
15000–707–6-1DHIR–305–2x
Dingle Hill Phareka Roba
15960–778–5-11DHIR–305–2x
Gayvil Mathews Dean
14210–769–4-9DHIR–305–2x
Fosters Nevabell
14020–697–4-5DHIR–305–2x
Maple Lawn Trumpeter Ivy
14230–678–5-0DHIR–305–2x
Royal Terrace Mary
14450–705–4-7DHIR–305–2x
Royal Terrace Princess Eldora
12540–656–3-5DHIR–305–2x
Royal Terrace L. Sarah
12010–530–2-0DHIR–305–2x
Royal Terrace N. Nellie
12320–587–2-2DHIR–291–2x
Royal Terrace Princess Phoebee
12850–650–3-3DHIR–305–2x

ROYAL TERRACE FARM

Just across the river from Exit 3, I-89, Royalton.
Don A. Bigelow and Family, RFD, Bethel, Vt. 05032
Phone 802–763-8104

OFFICIAL DHIR PRODUCTION RECORDS

Requirements for publication in this section: Minimum of 270 days in length and 13,124 pounds milk, M. E. 305-2X basis. The records of cows in a herd owned by individuals other than the herd owner are published under the herd owner.

HERD OWNER Name of Cow	Dam	Sire	ACTUAL RECORD Age	Days	Milk	Fat
ARIZONA						
*SHAMROCK FARMS COMPANY, TUCSON						
NESLEKCIM MAJESTYS DINAH	NESLEKCIM BUTTERFAT DORA	NESLEKCIM BILLYS MAJESTY	6-10	305-2X	17650	736
DIVERSIFIED DARI BEAUTY	DIVERSIFIED BLUE FEATHER	WESTERN GLOW DARIMOST	6-10	305-2X	14210	578
MAR I DOT FRITZ BROOK	MAR I DOT HOMERS BARBARA	MAR I DOT HANSENS FRITZ	5-11	305-2X	14750	558
VALLEY GEM STAR LOCKET	VALLEY GEM LOCKET	DUGETH LENORES LODESTAR	5-08	305-2X	13520	509
NESLEKCIM BELMONTS CRYSTAL	NESLEKCIM FORTUNES CRYSTAL	HIDDEN SPRINGS TRU BELMONT	5-02	305-2X	16230	576
ADOHR ANGER ARIADNE	MT ARARAT BRIGHT ARIADNE	ADOHR PRINCE ANGER	4-10	295-2X	13250	484
ADOHR JANMAN OLIVE	ADOHR REGAL OLIVE	ADOHR WARRIOR JANMAN	4-04	305-2X	15050	582
ADOHR WATCHFUL P CHRISTINA	ADOHR PINNACLE CHRISTINA	SHAMROCK BON WATCHFUL	3-10	305-2X	13320	614
SHAMROCK W MILL	SHAMROCK PR MILICENT	SHAMROCK BON WATCHFUL	3-07	305-2X	15510	607
SHAMROCK R VICKI	SHAMROCK W VICTORIA	ADOHR PRINCE ROSEDALE	3-02	305-2X	13150	567
SHAMROCK DARI GLADYS	DIVERSIFIED BILLY GLADYS	WESTERN GLOW DARIMOST	3-03	300-2X	12470	587
SHAMROCK DARI POPPY	DIVERSIFIED DOLPHIN POLLY	WESTERN GLOW DARIMOST	2-06	305-2X	11890	535
SHAMROCK FLASH PATTY	PARADISE LUDLOWS PATSY	WESTERN GLOW LADINAS FLASH	2-06	305-2X	16290	725
SHAMROCK DANCER PORTIA	SHAMROCK PIN POLLYANA	BAY MEADOW CEDARS DANCER	2-04	290-2X	12010	448
ADOHR NANCES BECKA	ADOHR PRINCE BECKA	ATTEBROC NANCES TED	2-04	305-2X	11210	499
CALIFORNIA						
*GEORGE H CLEVER, CLEVERLANDS, TRACY						
CLEVERLANDS HEROS UNA	CLEVERLANDS GENERALS EULALIE	WYNO SAINTS HERO	7-07	305-2X	14310	597
CLEVERLANDS NANCES MICHELINDA	CLEVERLANDS V FAMES MICHELE	NORGERTS ROYAL NANCE	6-09	305-2X	16110	633
CLEVERLANDS GOLDEN MONIQUE	CLEVERLANDS PABLOS MONICA	GAYOSO VIEW GOLDEN FAME	5-07	305-2X	13330	558
CLEVERLANDS DOMINANT ISIS	CLEVERLANDS NANCE ISLETTE	CLEVERLANDS COMMANDS DOMINANT	5-01	305-2X	13370	531
CLEVERLANDS ELDORADO ROSE MYNA	CLEVERLANDS NANCES ROSE MYRA	CLEVERLANDS GENERAL ELDORADO	4-09	305-2X	15420	668
CLEVERLANDS DARIMAKER SPARKLE	CLEVERLANDS CHAMPS SPARKLE	FAR WEST DARIMAKER	4-06	305-2X	14430	633
CLEVERLANDS MIRIAM ISELLANA	CLEVERLANDS DORIANS ISELLA	CLEVERLANDS MISTER N	4-05	293-2X	16560	644
CLEVERLANDS NONA ROSA BENITA	CLEVERLANDS BUTTER ROSA BEA	ROSEWOOD NONAS AMBASSADOR	4-02	284-2X	13430	592
CLEVERLANDS DARI BOYS BOO	CLEVERLANDS GENERALS BUBBLES	DENNY DALE BEAUTIFUL DARIBOY	4-01	302-2X	16120	646
CLEVERLANDS DOMINANT TOINETTE	CLEVERLANDS RADIANT TOURMALINE	CLEVERLANDS COMMANDS DOMINANT	3-05	305-2X	15590	603
CLEVERLANDS DARIMOST MAME	CLEVERLANDS GENERALS MAME	WESTERN GLOW DARIMOST	3-01	305-2X	14700	573
CLEVERLANDS DOMINANT ISLETTA	CLEVERLANDS NANCE ISLETTE	CLEVERLANDS COMMANDS DOMINANT	3-02	297-2X	14950	650
CLEVERLANDS ENTERPRISE TRICIA	CLEVERLANDS V FAMES TRIXIE	CLEVERLANDS NANCES ENTERPRISE	2-04	305-2X	14550	618
CLEVERLANDS DARIMOST BERTA BET	CLEVERLANDS FAMES BERTA	WESTERN GLOW DARIMOST	2-03	305-2X	13300	562
CLEVERLANDS DARIMOST SUGAR PIE	CLEVERLANDS ENTERPRISE SUGAR	WESTERN GLOW DARIMOST	2-02	298-2X	11320	497
CLEVERLANDS OLYMPIC DONNA DEE	CLEVERLANDS NAPOLEON DONNA LEE	CLEVERLANDS OLYMPIC KING	2-02	305-2X	14190	580
CLEVERLANDS NANCES PHAEDRA	CLEVERLANDS DARIMOST FANTINE	NORGERTS ROYAL NANCE	2-02	305-2X	12660	536
CLEVERLANDS SUCCESS DORA ANN	CLEVERLANDS H CHAMPION DORA	HANOVER HILL FAME SUCCESS	2-02	305-2X	17530	738
CLEVERLANDS ENTERPRISE ANN	CLEVERLANDS DOMINANT ANN MARIE	CLEVERLANDS NANCES ENTERPRISE	2-01	305-2X	13950	598
CLEVERLANDS NANCE BOYS MIDGE	CLEVERLANDS FAMES MIDGE	CLEVERLANDS NANCE BOY	2-02	291-2X	11600	483
CLEVERLANDS ENTERPRISE POLKA	CLEVERLANDS DOMINANT POLONAISE	CLEVERLANDS NANCES ENTERPRISE	2-01	305-2X	14220	536
CLEVERLANDS ENTERPRISE ETHRITA	CLEVERLANDS I CURTISS ETHRA	CLEVERLANDS NANCES ENTERPRISE	2-02	289-2X	11790	504
CLEVERLANDS ELDORADO ANTONIA	CLEVERLANDS FAMES ANTOINETTE	CLEVERLANDS GENERAL ELDORADO	2-02	305-2X	13640	569
CLEVERLANDS MIRIAM SHAROLYN	CLEVERLANDS ENTERPRISE SHARYL	CLEVERLANDS GOLDEN MIRACLE MAN	2-00	304-2X	11370	479
CLEVERLANDS NONA PATRICIA	CLEVERLANDS NANCE BOYS PATTY	ROSEWOOD NONAS AMBASSADOR	2-01	305-2X	11120	474
CLEVERLANDS JEAN JANITA	CLEVERLANDS NANCE BOYS JANE	CLEVERLANDS PRINCE JERRY	2-01	296-2X	11830	492
CLEVERLANDS ENTERPRISE YNETTE	CLEVERLANDS V FAMES YNETTE	CLEVERLANDS NANCES ENTERPRISE	2-01	300-2X	13240	524
*CALIF STATE UNIVERSITY, FRESNO						
F S C CHEROKEES CROWN EVA	F S C CROWNS CAMEO TRIXIE	F S C FLASHS ROSE CHEROKEE	10-06	305-2X	13010	655
*DONALD GIACOMINI, CLOVER JACK GUERNSEYS, FERNDALE						
CLOVER JACK B C LILY	CLOVER JACK H Z LENA	CLOVER JACK BILLYS CISCO	6-07	305-2X	14800	737
CLOVER JACK R CORA	CLOVER JACK H Z CUPID	CLOVER JACK BILLYS ROCKY	6-03	305-2X	15350	660
*W ARNOLD KESSLER, BAY MEADOW FARM, GALT						
BAY MEADOW DANCERS MARLO	BAY MEADOW DAYLOS MARGARET	BAY MEADOW CEDARS DANCER	2-07	365-2X	13800	614
*GEORGE & AMELIA ORISIO, LONE PALM GUERNSEY FARM, TULARE						
RWJS FLASHERS VALENCIA	RWJS CONSUL VALENCIA	PLATTCO FLASHER	10-01	365-2X	20260	910
STRAITS VIEW C DEANNA	RIVERVIEW PROMISES BUTTERCUP	STRAITS VIEWS CONFLICT	9-01	305-2X	14410	644
CLOVER JACK J V BELL	CLOVER JACK H Z BELMA	MCDONALD FARMS JOLLY VAL	7-04	292-2X	14290	634
ZELLS CELEBRA OF W W	CELEBRA OF WHISPERING WILLOWS	MCDONALD FARMS MISTER ZELL	7-03	305-2X	13970	667
BEATRICE FERNDALE JANIE	ADOHR DORMAN JAYELLA	ADOHR PRINCE FERNDALE	5-01	305-2X	20140	829
RIO CHIQUITO INDEX CARMEN	MUSCIO DISPATCHS SANDRA	POLY FLASH INDEX	5-01	305-2X	16360	792
POLY INDEX SARAH	POLYTECHNIC BILLYS SATIN	POLY FLASH INDEX	4-09	281-2X	12870	569
GOLDEN CROWN RIVALS ROANAN	GOLDEN CROWN NANCES RUBY	BEATRICE RIVAL LAFAYETTE	6-07	365-2X	19880	843
LONE PALM JEANNE	LONE PALM OLIVER JEANANNE	BAY MEADOW SUNNYS DARIMOST	4-05	305-2X	13800	744
POLY HAL MIDGE	POLY INDEX MIG	MULHOCAWAY BUTTERFAT KING HAL	3-10	305-2X	13200	655
LONE PALM SUNNY LASSIE	LONE PALM LA FAYETTE LOYALTY	BAY MEADOW SUNNYS DARIMOST	3-02	305-2X	11760	578
LONE PALM C DOLLY	LONE PALM LANCER DOLLY	HOUSLEYS J CHAMPION	3-08	305-2X	12540	638
LONE PALM LANCER SUGAR	ZELLS SANDY OF W W	LONE PALM LANCER	3-07	305-2X	15560	825
LONE PALM SUNNY WRINGO	DONS WRINGO OF W W	BAY MEADOW SUNNYS DARIMOST	3-11	305-2X	13750	641
LONE PALM SUNNY LYDIA	NOBLEMANS LIBERTY OF W W	BAY MEADOW SUNNYS DARIMOST	3-06	305-2X	12880	521
LONE PALM SUNNY ALICE	DORELLA NANCES ALICE	BAY MEADOW SUNNYS DARIMOST	3-05	305-2X	13130	598
LONE PALM SUNNY JACQUILINE	LONE PALM DARIMOST JANE	BAY MEADOW SUNNYS DARIMOST	3-00	305-2X	11470	615
LONE PALM N TAFFY	LONE PALM DARIMOST SUSSETTE	SARIVAL EL NOTICE	2-08	305-2X	11490	533
LONE PALM N TAMMY	LONE PALM LANCER SARITA	SARIVAL EL NOTICE	2-07	305-2X	13230	546
LONE PALM N MAVIS	LONE PALM OLIVER MAVIS	SARIVAL EL NOTICE	2-08	305-2X	13260	619
LONE PALM SUNNY ALICIA	RIO CHIQUITO ALICIA	BAY MEADOW SUNNYS DARIMOST	2-05	305-2X	14930	628
VANHER MAY ROSE PRIDE	BROWNIES FARMS PEONY	LYRENE MAY ROSE PRINCE	2-03	305-2X	15090	746
LONE PALM INDEX RUBY	MISTY MEADOW PROMISE RUBY	POLY FLASH INDEX	2-06	305-2X	12390	590
LONE PALM CHAMPION CORAL	LONE PALM SUNNYS CAROLINE	HOUSLEYS J CHAMPION	2-03	305-2X	13190	640
LONE PALM INDEX BELLADONNA	LONE PALM OLIVER BEE	POLY FLASH INDEX	1-09	305-2X	10490	468
COLORADO						
*GEORGE H WETTERICH, GRAND MESA VIEW RANCH, CEDAREDGE						

Early REGISTRATION Makes CENTS

MESA VIEW ELDORADOS A DORA	MESA VIEW MCDONALD ADELE	CLEVERLANDS GENERAL ELDORADO	3-06	305-2X	14770	614

CONNECTICUT

*SAMUEL BERKE, DEEP LAKE FARM, LAKEVILLE						
DEEP LAKE C GLISTEN	DEEP LAKE MON GLIMMER	DEEP LAKE DARI COUNT	5-06	305-2X	14240	685
DEEP LAKE ROYAL ANNIE	DEEP LAKE BILLYS ANNIE	ROSEWOOD ROYAL ARISTOCRAT	3-11	305-2X	13310	755
*WINTHROP W & MARIGOLD C SPENCER, OVERLEA FARM, WATERTOWN						
MARWIN G SANDRA	HIGHFIELD EMORYS SKILLA	MARWIN PRE GENERAL	4-01	305-2X	15760	776
MARWIN FANCY	MARWIN FAYREKA	HOUSLEYS J CHAMPION	2-04	305-2X	11310	456

DELAWARE

*UNIVERSITY OF DELAWARE, NEWARK						
U OF D EMPORER C LILY	U OF D CECIL LILY	WOODACRES EMPORER	3-04	305-2X	15070	690

FLORIDA

*CARROLL L WARD JR, LAY LAINE GUERNSEY FARM, ASTATULA						
PAULSONS CARMEN OF LAY LAINE	SUPERBS PENNY OF LAY LAINE	NORGERTS ROYAL PAULSON	2-06	305-2X	14040	553

GEORGIA

*H J HAGA, CLEARBRANCH FARM, FORT VALLEY						
CLEARBRANCH BILLYS BESSIE	CLEARBRANCH FLASH MURIEL	BURGERS PLACE BILLY	9-07	305-2X	18600	769
CLEARBRANCH NANCE NEDRA	CLEARBRANCH PEARLESS LUCILLE	NORGERTS ROYAL NANCE	8-06	305-2X	13690	690
CLEARBRANCH MASTERS MAGDALINE	CLEARBRANCH HORNET MONITA	CLEARBRANCH FLASH MASTER	6-01	305-2X	14260	732
CLEARBRANCH PILOTS MIDGE	CLEARBRANCH VALORS VALORIE	CLEARBRANCH MASTER PILOT	3-03	300-2X	12000	641
CLEARBRANCH FAVORS FAWN	TOPMOST BONANZAS PEARL	TOPMOST GAYOSO FAVOR	2-07	305-2X	11440	537
CLEARBRANCH SULTAN SYLVANA	CLEARBRANCH RING ROMANCE	CLEARBRANCH NANCE SULTAN	3-00	303-2X	12730	603
CLEARBRANCH C CORNELIA	VARY BEST FARMS R LOU	HOUSLEYS J CHAMPION	2-04	305-2X	11870	548

ILLINOIS

*MYRON E ERDMAN, MYOWN GUERNSEY FARM, CHENOA						
ROCKYHILL DARIMOST SUGAR	ROCKYHILL KINGS SALLY	WESTERN GLOW DARIMOST	7-00	305-2X	14550	602
HAPPY ACRES AMBASSADOR TOBY	WAL DORS ADMIRALS TONI	ROSEWOOD NONAS AMBASSADOR	3-07	305-2X	13020	660
IDEALS CHARLEMAGNE DEBBIE	IDEALS TRIGS DEBBIE	IDEALS CHARLEMAGNE	2-03	304-2X	12190	644
*ROGER HARTMANN, HART LANE FARM, RED BUD						
HART LANE NANCES LUSTRE	HART LANE ACTORS LARKSPUR	NORGERTS ROYAL NANCE	5-06	365-2X	15450	789
*RICHARD L MUEHLING, MUEHLING MEADOWS FARM, CISSNA PARK						
MUEHLING MEADOWS HILDIE BRANDY OPEN AIR CHAMPS BETTY		HILDIEMAID FLASHS FAME B	2-00	305-2X	11620	538
*AUDREY D WAGNER, WAGNER GUERNSEY FARM, CISSNA PARK						
WAGNERS PRINCE ELLE MAE	WAGNERS S ELLE	LYRENE MAY ROSE PRINCE	2-03	365-2X	15020	781

INDIANA

*MR & MRS DANIEL W BAKER & FAMILY, DAN BA LEE GUERNSEY FARM, MIDDLETOWN						
RITCHIEDALE Z ROBIN	RITCHIEDALE C B ROSETTE	RITCHIEDALE DICTATORS ZORD	4-06	305-2X	13230	694
DAN BA LEE M R P ROWENA	RITCHIEDALE Z RALEEN	LYRENE MAY ROSE PRINCE	3-00	305-2X	12050	561
DAN BA LEE F S RUTH	HILL HAVEN K JOYCE	HANOVER HILL FAME SUCCESS	2-10	305-2X	13660	622
DAN BA LEE S ADA	RITCHIEDALE L ADELA	LISETER BRILLIANT SAMPSON	2-09	305-2X	12000	546
DAN BA LEE BEAUS SUGAR	DAN BA LEE B S SAMANTHA	DAN BA LEE PRINCE BEAUREGARD	2-06	305-2X	12260	563
*MR & MRS EVERETT J EBY, LOOKWELL FARMS, ELKHART						
LOOKWELL E LOU	GOLDEN HOPE D LADY LUCK	LOOKWELL E EMBLEM	4-05	305-2X	13000	644
*PAUL HOOVER, SPUDRIDGE FARM, GOSHEN						
SPUDRIDGE DANDELION DENA	SPUDRIDGE DAHLIA DANDELION	SPUDRIDGE SAMANTHA SIGNET	3-08	303-2X	13420	739
SPUDRIDGE VERA VERLA	SPUDRIDGE VALORIS VERA	CADENCE CREEK C CAPTAIN	4-05	305-2X	14400	701
*LESTER O. KEEFER & SONS, RIVERWOOD FARM, WAWAKA						
RIVERWOOD PRINCESS DEBBIE	RIVERWOOD VALORS DEANNA	LYRENE MAY ROSE PRINCE	4-04	300-2X	14340	671
*ELLNORA D. KRANNERT, TENNANTS IN COMMON, NORMANDY FARM, NEW AUGUSTA						
NORMANDY PEACH	NORMANDY FAMES MEADOW	NORMANDY PEER VALIANT	3-10	305-2X	13420	715
*MAURICE D LIPPLY, GRANDVIEW FARM, SILVER LAKE						
VALLEY SET ANTHONY MARVEL	VALLEY SET E MARY	VALLEY SET NANCES ANTHONY	5-06	299-2X	13630	651
*JOHN L LOVELESS, WAWASEE GUERNSEY FARM, CROMWELL						
WAWASEE DARI GRACE	REDOY VISTA PATS FAY	WESTERN GLOW DARIMOST	3-03	290-2X	13310	606
WAWASEE PRINCESS FAY	WAWASEE BON FAITH	LYRENE MAY ROSE PRINCE	2-09	305-2X	12610	620
*LEWIS & JOE MARTIN, NORTHVIEW FARM, GOSHEN						
TERRA VISTA L POCAHONTAS	TERRA VISTA PEARLITA	LOCKSHORE MAXIM LOCHINVAR	7-02	305-2X	13870	734
*GUY MCFARLAND & SONS, GUERNSIANA, INDIANAPOLIS						
GUERNSIANA EMPORERS F JUDY	CROCKERS K JULIE	WOODACRES EMPORERS FLASH	3-00	305-2X	11610	448
*LEO METZGER & FAMILY, CHENANGO FARM, WATERLOO						
SOUTH VIEW DIRKS GINNY	SOUTH VIEW REGALS GINGER	SOUTH VIEW NANCES DIRK	7-06	305-2X	14460	643
CHENANGO GALLANTS BELVA	SOUTH VIEW LOYALS BRETTA	CHENANGO FARM GALLANT	3-11	305-2X	13720	700
CHENANGO DUKES MITZ	CHENANGO FARM NANCES MITZI	WALKER FARMS GRAND DUKE	3-05	305-2X	13700	623
CHENANGO DUKES NINA	NAOMI OF ARKS ACRES	WALKER FARMS GRAND DUKE	3-05	305-2X	12440	637
*MYRON R & GRACE E METZGER, METZGER FARMS, CLAYPOOL						
METZGER FARMS C DOLLY	METZGER FARMS PRINCESS DORIS	HOUSLEYS J CHAMPION	2-04	305-2X	11670	607
*MARK E MILLER, CIRCLE DRIVE FARM, HUNTINGTON						
CIRCLE DRIVES D FORTUNE	CIRCLE DRIVES P FERNE	MULHOCAWAY BUTTERFAT DISPATCH	8-05	305-2X	14190	571
CIRCLE DRIVES N MAMIE	CIRCLE DRIVES P MARY	CIRCLE DRIVES FLOS NANCE	6-10	305-2X	13510	576
CIRCLE DRIVES F N FLOSS	CIRCLE DRIVES P FAY	CIRCLE DRIVES FLOS NANCE	3-11	305-2X	12350	541
*HERMAN SCHROCK, CLOVER LEAF FARMS, GOSHEN						
CLOVER LEAF BT NELL	CLOVER LEAF BUTTERFAT HORTY	MULHOCAWAY BUTTERFAT KING HAL	7-04	305-2X	13340	688
*BIG SPRINGS FARM, C/O RICHARD ARTMAN, SHERIDAN						
BIG SPRINGS R CARNATION ADALIA	BIG SPRINGS B CARNATION ANN	YELLOW CREEK S ROAMER	14-01	305-2X	12630	541
BIG SPRINGS R N HOPI	BIG SPRINGS R HOPE	NORGERTS ROYAL NANCE	5-01	305-2X	14110	600
*ROBERT STANER, BREMEN						
GOLDEN VIEW NANCY	RICHADORA COUNTS ESTELLE	RICHADORA NANCE VAL D	6-05	305-2X	14760	562
*OSCAR R WEAVER, YELLOW CREEK FARM, GOSHEN						
CHILBERG SUPREME JANE	THUROWS JUDY	YELLOW CREEK JEWEL SUPREME	12-04	305-2X	14800	710
*VIRGIL C WEAVER, VILLA CREST FARM, GOSHEN						
VILLA CREST MAE LEISA	VILLA CREST F LOFTY	LYRENE EMORYS MAESTRO	9-09	365-2X	21060	1218
VILLA CREST F LORRA	VILLA CREST H LAURA	LYRENE FINANCIER	4-01	305-2X	13350	594
*EUGENE G WEBER, GENEGLOW FARM, KENDALLVILLE						
FLINT HILL YELLOW CREEK CHAN	FLINT HILL CHANCELLORS STAR	YELLOW CREEK S FORTUNE	7-07	305-2X	13190	723
ELHOS F MOLLY	ELHOS LITTLE MOXIE	YELLOW CREEK S FORTUNE	6-00	305-2X	15140	768
GENEGLOW BFT PORTIA	OLD HOMESTEAD PORTRAIT	YELLOW CREEK BFT STATESMAN	3-11	305-2X	15720	878
GENEGLOW DARI JESSIE	GENEGLOW F S JEN	GENEGLOW DARI LAD	2-08	305-2X	11670	598
GENEGLOW F S QUIET	OLD HOMESTEAD QUIET MISS	FEURA FOR SUPREME	2-04	305-2X	13720	711
*RUSSELL J WENGER, VALLEY SET FARM, GOSHEN						

Register your NOVEMBER calves now

VALLEY SET PRINCE HARP	VALLEY SET ARTISTS HOLLY	LYRENE MAY ROSE PRINCE	3-08	305-2X	12390	712
VALLEY SET L GENEVA	VALLEY SET ANTHONY GERRY	VALLEY SET PRINCE LEADER	3-05	305-2X	12580	579
VALLEY SET DARI HATTIE	THOMAS FARM T C HARRIET	WESTERN GLOW DARIMOST	3-01	305-2X	11880	519

IOWA

*ALLAN BENTLEY & FAMILY, SUNESLOPE FARM, AMES						
SUNESLOPE NANCE DEEDEE	SUNESLOPE FAME DONNA	NORGERTS ROYAL NANCE	6-09	305-2X	15130	696
*L. NEIL FIKE & FAMILY, OLD FARMSTEAD GUERNSEYS, WATERLOO						
OLD FARMSTEAD DOT	OLD FARMSTEAD E DENISE	MAGNOLIA FLASH CORINTHIAN	6-05	305-2X	14010	657
OLD FARMSTEAD N CUTIE	OLD FARMSTEAD E COLLETTE	NORGERTS ROYAL NANCE	6-03	305-2X	14270	636
*MALCOLM MCCOY & SONS, MCCOYS GUERNSEY FARM, VILLISCA						
MCCOYS FARM Y GAY	MCCOYS FARM JEN	DULUTH S YUKON	6-00	305-2X	13420	635
*FRANK SIVESIND, WAUKON						
CHERRY IDEALIST LADY	GRANDVU M M CHERRY	HEDYS IDEALIST	11-06	296-2X	15740	778
BOE RIDGE V NICOSIA	BOE RIDGE PAULSONS NOVELTY	BOE RIDGE FAMES VAGABOND	9-03	305-2X	17250	614
PRAIRIE MOON SONYA	MALZ FARMS STARLIGHT SNOWBELL	GUERNGOLD FLASH	6-07	305-2X	14780	741
PRAIRIE MOON LINDA	PRAIRIE MOON LILLY	MULHOCAWAY BUTTERFAT KING HAL	4-05	293-2X	12990	687
COULEE COUNTRY HEROS BABE	COULEE COUNTRY F BLOSSOM	WYNO SAINTS HERO	3-06	305-2X	12180	555
*RICHARD TROESTER, RAE-MAR GUERNSEY FARMS, ELKADER						
RAE MAR DOMINOS GOLD	RAE MAR REXS GOLDIE	LYRENE TOP DOMINO	2-08	305-2X	14120	611

KENTUCKY

*L F BEASLEY, RIVERSIDE FARM, FRANKLIN						
RIVERSIDE CHAMPION BLOSSOM	RIVERSIDE NANCE BLOSSOM	HOUSLEYS J CHAMPION	2-07	305-2X	12040	443
*STUART P BERRYMAN, NICHOLASVILLE						
BURKES TAVERN MARKMAN DEEANN	BURKES TAVERNS IOLAS DORA	HAMHURST FARMS MARKMAN	3-04	305-2X	13560	674
*CLAUDE B. NEWMAN & SONS, SUNNY VIEW FARMS, PHILPOT						
L FS GOLDIES TILLIE	L FS BECKYS GOLDIE	RIVERSIDE PATRICK	5-03	305-2X	15260	781

LOUISIANA

*NORTH LOUISIANA EXPERIMENT STATION, CALHOUN						
CALHOUN NOBLE CHIEF PEG	VELDA DUKE LORRAINE PEG	YELLOW CREEK NOBLE CHIEF	6-06	305-2X	13890	625
CALHOUN STAR PATIENCE	CALHOUN IRISHMAN PATIENCE	EDISTO FARMS FLASHS STAR	5-07	305-2X	13360	559

MARYLAND

*JOHN H HULL, HULLSIDE, WESTMINSTER						
HULLSIDE CHARMERS HEDDA	HULLSIDE CHAMP HEP	DEEP LAKE BILLYS CHARMER	3-03	305-2X	12040	635
*G. LUTHER HUSTON, ROSEWOOD FARM, HEBRON						
ROSEWOODS BEAUTY BUTTERCUP	ROSEWOODS K J BLOOM	MULHOCAWAY BEAUTY BUTTERFAT	9-00	304-2X	13070	602
ROSEWOODS FLASH ROSE	ROSEWOODS BRILLIANT BLOSSOM	DEEP LAKE FLASHS HANNIBAL	7-11	305-2X	16720	723
ROSEWOODS STAR LILY	ROSEWOODS LIL	EDISTO FARMS FLASHS STAR	5-07	305-2X	13030	631
ROSEWOODS MISS EXEMPTION	ROSEWOOD STAR EXEMPTION	WOODACRES EMPORER	4-01	305-2X	13710	665
*SETH K SCHNEBLY, CROWN STONE FARM, CLEAR SPRING						
CROWN STONE PRINCES WINNIE	CROWN STONE S OMA	LYRENE MAY ROSE PRINCE	4-04	305-2X	13730	559
CROWN STONE EMPRESS WISTAR	CROWN STONE BRILLIANT QUEEN	WOODACRES EMPORER	3-04	305-2X	12560	677
*UNICORN ASSOCIATES, ELLICOTT CITY						
UNICORN PRETTY LILLIAN	MANOR EMPRESS LILLIAN	MANOR PRINCE	2-04	301-2X	11960	530
MANOR DARI P Q ANITA	MANOR PRINCESS Q ANITA	WESTERN GLOW DARIMOST	2-03	305-2X	11340	567

MASSACHUSETTS

*C E COTTING, CHEDCO FARM, BERLIN						
CHEDCO PRINCESS JANETTE	FAIRLAWN HORNETS JEANETTE	CHEDCO CORONATION PRINCE	11-03	305-2X	16640	648
CHEDCO NUGGETS HOLLYBELL	CHEDCO HOLLYHOCK	FRANCHESTER CECILIAS NUGGET	9-06	305-2X	15650	747
CHEDCO BILLYS CROCUS	CHEDCO FLASHS CROCUS	BURGERS PLACE BILLY	3-04	305-2X	12780	632
CHEDCO BILLYS LINARIA	CHEDCO H KINGS LINARIA	BURGERS PLACE BILLY	2-06	305-2X	12280	554
CHEDCO FABULOUS HOLLYBELL	CHEDCO NANCES HOLLYBELL	CHEDCO FLORETS FABULOUS	2-05	305-2X	11870	506
CHEDCO MAMBYS DAISY	CHEDCO ACTORS DAISY	CHEDCO MAMBYS ACTOR	2-02	304-2X	12080	557
*ARTHUR M MUDGETT, DEERSHORN FARM, STERLING JUNCTION						
DEERSHORN F SANDY	DEERSHORN S SHERRY	DEERSHORN K FOREMOST	4-06	305-2X	12510	585
*GREAT HILL TRUST, MARION						
GREAT HILLS ZOE	GREAT HILLS ILEX	NORGERTS ROYAL NANCE	2-00	305-2X	10620	502

MICHIGAN

*COLBYDALE FARMS INC. ROMEO						
COLBYS CORABELLE	WATSON SULTAN CORA	WATSON SULTAN CAESAR	3-08	305-2X	12480	546
COLBYS CORINTHIAN FANNYMAE	COLBYS FANNYMAE	MAGNOLIA FLASH CORINTHIAN	2-05	305-2X	11130	581
*JACK DENDEL, DENDEL FARMS, ALLEGAN						
DENDELS ORCHARDS ROSALUE	RUSHCREEK V ROSALUE	LOCKSHORE DENAS MASTERBLEND	6-03	305-2X	16800	772
DENDELS ORCHARDS W E V RUTH	DENDELS ORCHARDS EMP VALOR	WOODACRES EMPORER	3-04	305-2X	15050	679
DENDELS ORCHARDS N C STELLA	MORGANDALE VALOR STELLA	KELLOGG NANCES CHEER	3-06	305-2X	13790	655
DENDELS ORCHARDS S PRINCESS	S PRINCESS OF WALNUT MANOR	ELMWOODS DICTATOR	3-04	305-2X	14730	627
DENDELS ORCHARDS DARI MINNIE	DENDELS ORCHARDS P MINNIE	WESTERN GLOW DARIMOST	2-04	305-2X	11700	583
*ELMWOOD FARMS, FRANKENMUTH						
KELLOGG TYRONE V BARBEE	GOOSE VALLEY K BARBEE	METZGER FARMS TRANSFER VALOR	8-00	305-2X	13970	604
ELMWOOD DUKES SONYA	POLLY ACRES TOP FLOSSIE	LYRENE PRINCE DUKE	4-11	302-2X	12970	607
ELMWOODS KANDYLEE	KAMPLANDS R KELLY	ELMWOODS WISTARS CHALLENGER	5-03	305-2X	13350	634
ELMWOODS KARMEN	ELMWOODS KANDYLEE	ELMWOODS D BEACON	3-01	305-2X	12760	568
ELMWOOD EMORYS GEM	MAPLE LAWN FARM JEMMY	SANDE HILL DOUBLE EMORY	2-03	305-2X	12840	521
COGNIACS CHARMING LIDA	COGNIACS MISS LITANIA	HIGH MEADOWS CHARMER	2-00	305-2X	11290	498
*JAMES A & ALICE B FISH, LOCKSHORE FARMS, HICKORY CORNERS						
LOCKSHORE MASTERBLEND TANICA	LOCKSHORE WISTAR TANA	LOCKSHORE MASTERBLEND	10-01	305-2X	14920	632
LOCKSHORE NANCE BARBETTE	LOCKSHORE MASTERBLEND BARB	NORGERTS ROYAL NANCE	8-07	305-2X	17640	613
LOCKSHORE B DAVINA	LOCKSHORE SULTAN LANA	BURGERS PLACE BILLY	7-06	305-2X	18440	823
LOCKSHORE VALOR FANA	LOCKSHORE SULTAN LANA	METZGER FARMS TRANSFER VALOR	6-05	305-2X	15020	646
LOCKSHORE P FREDERICA	LOCKSHORE SULTAN BEDERIKA	LYRENE LORIS PRINCE	6-04	305-2X	13160	566
LOCKSHORE T C FAWN	LOCKSHORE FAWNELLA	GAYOSO VIEW TOP COMMAND	6-05	305-2X	17960	738
LOCKSHORE FORESQUIRE TAMALYN	LOCKSHORE WISTAR TAMALYN	LOCKSHORE K FORESQUIRE	5-02	305-2X	14470	704
LOCKSHORE FORESQUIRE MYRA	LOCKSHORE KNIGHT ALMIRA	LOCKSHORE K FORESQUIRE	4-07	295-2X	13660	598
LOCKSHORE VIKING NALADA	LOCKSHORE FALCON FALADA	LOCKSHORE FORESQUIRE VIKING	4-04	302-2X	13090	533
LOCKSHORE C LANA	LOCKSHORE VALOR FANA	LOCKSHORE LANCES CHIEF	4-04	274-2X	14720	586
LOCKSHORE MAY ROSE BENITA	LOCKSHORE S BENITA	LYRENE MAY ROSE PRINCE	4-00	305-2X	12330	485
LOCKSHORE WISTAR VIXEN	LOCKSHORE SUPREME CLAXEN	LYRENE MYRAS WISTAR	4-03	305-2X	13010	573
LOCKSHORE FORESQUIRE JERRY	LOCKSHORE B JERRE	LOCKSHORE K FORESQUIRE	4-03	295-2X	12490	587
LOCKSHORE MAY ROSE MARIA	LOCKSHORE NANCE DARIA	LYRENE MAY ROSE PRINCE	4-03	305-2X	12610	524
LOCKSHORE CHARM LANA	LOCKSHORE SULTAN LANA	HIGH MEADOWS CHARMER	3-01	298-2X	13150	646

Early REGISTRATION Makes CENTS

LOCKSHORE FORESQUIRE MARIA	LOCKSHORE NANCE DARIA	LOCKSHORE K FORESQUIRE	3-02	305-2X	13360	537
LOCKSHORE WARRIOR FALANA	LOCKSHORE C FALANA	LOCKSHORE JANICES WARRIOR	2-04	305-2X	13850	550
LOCKSHORE D JUNO	LOCKSHORE FORESQUIRE JUNO	MCDONALD FARMS R L DIVIDEND	2-04	305-2X	11060	512
LOCKSHORE CAL TALLOW	LOCKSHORE PRINCESS WILLOW	LOCKSHORE PRINCE CAL	2-02	305-2X	11110	540
*DALE KIRKLIN, WALNUT MANOR FARMS, KALAMAZOO						
TERESA OF WALNUT MANOR	ORA OF WALNUT MANOR	LYRENE AMBASSADOR TAURUS	2-03	305-2X	11360	586
*KELLOGG FARM, MICHIGAN STATE UNIVERSITY, HICKORY						
CIRCLEVIEW DARIMOST SPICY	CIRCLEVIEW BILLYS SALLY	WESTERN GLOW DARIMOST	5-04	305-2X	18760	769
SANDE HILL EMORYS ELVA	MAPLE LAWN BUTTERFAT ELVA	SANDE HILL DOUBLE EMORY	5-07	305-2X	15590	679
KELLOGG CHEER COOKIE	KELLOGG STEADFAST COOKIE	KELLOGG NANCES CHEER	3-07	305-2X	14400	646
KELLOGG EMORY JOANNE	KELLOGG CHAMPION JANE	SANDE HILL DOUBLE EMORY	3-03	305-2X	15780	699
CEDAR MANOR MOST MARIAM	CEDAR MANOR PRINCES MADGE	WESTERN GLOW DARIMOST	3-04	305-2X	12860	570
KELLOGG CHUMS MINNIE C	DENDELS ORCHARDS MINNIE CHIEF	ANSMIL CHAMPION CHUM	2-01	305-2X	12890	526
KELLOGG EMORYS JANE	KELLOGG CHAMPION JANE	SANDE HILL DOUBLE EMORY	2-02	305-2X	12880	607
KELLOGG CHEERS MARCI	FORESQUIRE MARIETTA	KELLOGG NANCES CHEER	2-02	305-2X	12710	535
KELLOGGS PRINCES TILLIE	SANDE HILL EMORYS TILLIE	KELLOGGS CANDY PRINCE	2-00	305-2X	14110	632
KELLOGGS PRINCES TILLIE MAE	SANDE HILL EMORYS TILLIE	KELLOGGS CANDY PRINCE	2-00	305-2X	11600	571
KELLOGG EMORYS DORA	KELLOGG JEFFS DORA	SANDE HILL DOUBLE EMORY	2-01	305-2X	13130	574
KELLOGG CHUMS MAXINE	MORGANDALE BELLS MAXINE	ANSMIL CHAMPION CHUM	2-03	305-2X	14380	624
*WILLIAM L & HARLAN E PLEINESS, MAPLE DAWN GUERNSEY FARM, SCOTTVILLE						
MAPLE DAWN SHOWMAN WISTARIA	MAPLE DAWN MAESTRO WISPER	MAPLE DAWN DAGON SHOWMAN	4-02	305-2X	14160	833
MAPLE DAWN MARINER SPARKLE	MAPLE DAWN TIGER SILVA	MAPLE DAWN WOOD MARINER	2-06	305-2X	12340	532
*CARL A & JAMES C SCHWASS, SPRINGDALE FARMS, SCOTTVILLE						
SPRINGDALE NANCES BEATRICE	SPRINGDALE BONANZAS BEA	NORGERTS ROYAL NANCE	8-00	305-2X	16860	696
SPRINGDALE MARKS VAL	SPRINGDALE SENSATION VESSIE	SPRINGDALE LORENES MARK	6-10	304-2X	16360	770
SPRINGDALE VICTORS VADA	SPRINGDALE SHEIKS VARIETY	SPRINGDALE VIDAS VICTOR	6-06	305-2X	14410	773
SPRINGDALE FORWARDS MIST	SPRINGDALE DUKES MISTY	SPRINGDALE LOIS FORWARD	4-11	305-2X	16050	700
SPRINGDALE ROYALS VERLA	SPRINGDALE VICTORS VADA	SPRINGDALE BRETTAS ROYAL	3-03	305-2X	15440	661
SPRINGDALE JEWELERS CLEO	KAMPLANDS NOBLE CLE ANN	COLBYS JEWELER	2-04	305-2X	11970	543
SPRINGDALE NORGES DINA	SPRINGDALE REX DELORES	SPRINGDALE BESSIES NORGE	2-00	305-2X	10910	476
SPRINGDALE EMORY BRENDA	SPRINGDALE MAGICS BREN	SANDE HILL DOUBLE EMORY	2-00	305-2X	13620	549
SPRINGDALE GYPSYS MOE	SPRINGDALE PRINCES MERRY	SPRINGDALE DONNAS GYPSY BOY	2-00	305-2X	12030	496
SPRINGDALE NORGES MARGO	SPRINGDALE PRINCES MAUDY	SPRINGDALE BESSIES NORGE	2-01	283-2X	10530	397
SPRINGDALE NORGES VERONA	SPRINGDALE ROYALS VERA	SPRINGDALE BESSIES NORGE	2-02	305-2X	12260	542
SPRINGDALE ROYALS SUE	SPRINGDALE DUKES SANDRA	SPRINGDALE BRETTAS ROYAL	2-01	305-2X	13100	590
*HAROLD & STEPHEN SHOOK, MAYLEE MANOR, QUINCY						
FLO GOLD NANCES CALLIE	FLO GOLD CARLS YUELLA	NORGERTS ROYAL NANCE	6-08	305-2X	13370	574
BENT WILLOW FARM M JENNY	VANDALE S MOLLY	NORGERTS ROYAL NANCE	6-08	305-2X	13840	632
MAYLEE MANOR D MISS CHIEF	MAYLEE MANOR F JERRIANN	SIEFERTS REDITAS DISPATCH	4-00	305-2X	13910	732
AL PHINE TOP D DARLING	AL PHINE FANCY DOT	LYRENE TOP DOMINO	3-04	305-2X	13820	603
MAYLEE MANOR V R RAMONA	MAYLEE MANOR D CAROICA	GOLDEN VIEW VALOR	3-05	305-2X	14480	687
MAYLEE MANOR V R BEULAH	MAYLEE MANOR D BLYTHE	GOLDEN VIEW VALOR	2-04	305-2X	11220	478
*ELTON SMITH & JERRY GOOD, MED O BLOOM FARMS, CALEDONIA						
MED O BLOOM JESTER MARTY	MED O BLOOM SUPREME MARCIA	MED O BLOOM SUPREME JESTER	7-08	305-2X	13990	670
WOODWORTHS HOPE SUE	WOODWORTHS BRENDA SUE	WOODWORTHS HOPE FAME	5-04	305-2X	13050	671
MED O BLOOM JON JAN	MED O BLOOM SUPREME JEN	MED O BLOOM EMPORERS JON	5-03	305-2X	13580	550
MED O BLOOM CHEER JILL	MED O BLOOM JON JAN	KELLOGG NANCES CHEER	2-11	305-2X	12560	565
MED O BLOOM WISTAR NANA	BENT WILLOW FARM P NAN	LYRENE MYRAS WISTAR	2-11	305-2X	12210	603
MED O BLOOM LEVITY ALTA	MED O BLOOM PEER ALIX	LYRENE LEVITY PRINCE	3-00	294-2X	11890	617
MED O BLOOM CHIEF RACHEL	MED O BLOOM N C RACHEL	WOODACRES MASTER CHIEF	2-11	270-2X	10620	519
MED O BLOOM CHIEF RICKY	MED O BLOOM LEVITY RICKY	WOODACRES MASTER CHIEF	2-07	305-2X	12540	600
WOODWORTHS NANCE TERESA	U CREEK FAMES TERESA	NORGERTS ROYAL NANCE	2-01	305-2X	11040	477
MED O BLOOM FAME FRANCES	MED O BLOOM NANCE FRISKY	LOCKSHORE JANES FAME	2-00	305-2X	12020	534
MED O BLOOM ACE LARKE	FAROFIELD VICEROY LARK	YELLOW CREEK TOP HONOR ACE	1-11	305-2X	11770	601
CLEAR ACRES SUCCESS ZENITH	SILVER BIRCH SNO REX ANNIE	HANOVER HILL FAME SUCCESS	2-01	305-2X	11040	509

MINNESOTA

*UNIVERSITY OF MINNESOTA NORTH CENTRAL EXPERIMENT STATION, GRAND RAPIDS						
U OF MINN GR P RACHEL	U OF MINN GR A PEGGY	NORGERTS ROYAL NANCE	3-02	305-2X	13020	599
*UNIVERSITY OF MINNESOTA, ROSEMOUNT AGRICULTURAL EXPERIMENT STATION, ROSEMOUNT						
U OF MINN R GENERALISSIMO GEN	DULUTH E MITZI	COLBYS GENERALISSIMO	3-01	300-2X	11960	564
U OF MINN R CHUMS ROYAL MISS	U OF MINN R HERMES HANDMAIDEN	ANSMIL CHAMPION CHUM	2-01	305-2X	12230	479
*CHRIS W SKAAR & SONS, PINE RIDGE FARM, HAYWARD						
PINE RIDGE ARTICS LUCY	PINE RIDGE QUEEN LUCY	PRESTDALE F ARTIC	6-06	305-2X	13320	549
PINE RIDGE NAOMI	PINE RIDGE NREE	FAIRLAWN WARRIORS BELLBOY	5-04	365-2X	17400	841
*RUSSELL J WIRT & FAMILY, MAPLE LEAF FARM, LEWISTON						
MAPLE LEAF N DELSY	MAPLE LEAF I DELLA	SPRING RIDGE NOBLE LAD	6-02	305-2X	13880	755
MAPLE LEAF GAY TRUDIE	MAPLE LEAF N TILLIE	MAPLE LEAF ROYAL GAY	4-04	305-2X	12790	556
MAPLE LEAF GOLDIGAY	MAPLE LEAF GOLDYELLA	MAPLE LEAF ROYAL GAY	3-02	305-2X	12620	709

MISSISSIPPI

*CUS GEE GUERNSEY FARM, STATE COLLEGE						
CUS GEE FLASH VELMA	SUNNY LAND S VELMA	MAGNOLIA FLASH CORINTHIAN	5-06	305-2X	13290	567
CUS GEE EMPORER MAMIE	SUNNY LAND FLASHS MAMIE	WOODACRES EMPORER	4-04	271-2X	13980	592
CUS GEE CHAMPION SOPHINE	CUS GEE EMPORER SOPHIA	HOUSLEYS J CHAMPION	2-07	294-2X	12590	485
CUS GEE TOPMOST VALLEY	SUNNY LAND FLASHS VALLEY	FRANCHESTER TOP MOST	2-05	297-2X	15170	591
*MISSISSIPPI STATE UNIVERSITY, STATE COLLEGE						
MAGNOLIA DARIMOST EMMA	MAGNOLIA NYALA EMMA	WESTERN GLOW DARIMOST	2-06	305-2X	12830	587
MAGNOLIA BILLYS SUZIE	MAGNOLIA FLASHY SUZETTE	BURGERS PLACE BILLY	2-04	305-2X	14040	540

MISSOURI

*CARL E KASTENDIECK, CLOVERDELL FARM, BILLINGS						
CLOVERDELLS SADIES SUDIE	CLOVERDELLS SANDYS SADIE	HOUSLEYS J CHAMPION	1-08	305-2X	11160	519

MONTANA

*HERMAN & RUSSELL BECKER, BECKER GUERNSEY FARM, BALLANTINE						
BECKER FARMS C MELISSA	BECKER FARMS NANCES MAPLE	HOUSLEYS J CHAMPION	3-03	305-2X	12600	591

NEW MEXICO

*PRICE BLACK FARMS INC, ARREY						
PRICE BLACK ZELLS BROOK	PRICE BLACK LAUNCERS BROOK	MCDONALD FARMS MISTER ZELL	7-03	305-2X	13370	571
PRICE BLACK CHAMPIONS ISABEL	LONE ACRES B ISABEL	WESTERN GLOW MELBAS CHAMPION	5-02	305-2X	13160	584
PRICE BLACK MASTERS ROSA	PRICE BLACK BILLYS ROSA	CLEARBRANCH FLASH MASTER	4-02	305-2X	13470	599
PRICE BLACK BRUCES NELLY	PRICE BLACK CHAMPIONS NELLY	PRICE BLACK KUBILEES BRUCE	3-04	305-2X	12350	521
PRICE BLACK BRUCES GAIL	DIMOND GEMS GAIL	PRICE BLACK KUBILEES BRUCE	2-11	305-2X	12360	530
PRICE BLACK BRUCES CARYL	PRICE BLACK BILLYS CORYL	PRICE BLACK KUBILEES BRUCE	3-02	298-2X	13640	574

Register your NOVEMBER calves now

PRICE BLACK H C SUEGIRL	PRICE BLACK BILLYS SUEGIRL	HOUSLEYS J CHAMPION	2-00	305-2X	10990	489
PRICE BLACK VALIANTS PAT	PRICE BLACK NANCES A PAT	WOODACRES NANCES VALIANT	1-11	305-2X	11220	455
PRICE BLACK HC A POLLY	PRICE BLACK MASTERS POLLY	HOUSLEYS J CHAMPION	2-01	303-2X	11530	453
PRICE BLACK BOBS JILL	PRICE BLACK NANCES JILL	PRICE BLACK KUBILEE MISTER BOB	1-11	305-2X	11480	509
PRICE BLACK MAESTROS MOONBEAM	PRICE BLACK ZELLS MOONBEAM	PRICE BLACK KUBILEES MAESTRO	2-01	305-2X	11340	504

NEW YORK

*SCOTT COOK & SONS, SCOCORO FARMS, POTSDAM						
SCOCORO DARI AMBER	CONRADS BILLY SUE	U N H DARIMOST NOBLE	4-01	305-2X	12620	544
*WILLIAM M & LILLIAN V EMERSON, LERSON LAWN FARMS, AUBURN						
LERSON LAWN JASONS LENDA	LERSON LAWN ELEGANT LENDA	WYNO FAMES JASON	5-06	305-2X	13460	570
LERSON LAWN DOMINOS LILY	LERSON LAWN JASONS LILY	LYRENE TOP DOMINO	2-02	305-2X	12680	486
*REED L & ELEANOR F MCJUNKIN, MCDONALD PROPERTIES, CORTLAND						
MCDONALDS DUKES IOLA	BROAD HILL ROYAL HONORIA	MCDONALD FARMS B GRAND DUKE	8-03	305-2X	14490	662
*JAMES V. NEDROW, NEDROW FARMS, CLIFTON SPRINGS						
DARI LANET OF MAPLE VUE	LINNET OF MAPLE VUE	WESTERN GLOW DARIMOST	4-07	305-2X	13390	571
*WILLIAM H PECK, WELCOME STOCK FARM, SCHUYLERVILLE						
WELCOME FORTUNE KATIE	WELCOME MURIEL U KATE	YELLOW CREEK S FORTUNE	7-01	305-2X	14300	731
*HAZEL B. PURCELL, DEER LICK FARMS, CAPE VINCENT						
DEER LICK RUTH	DEER LICK KIMS PATTY	NYALA MAJESTYS ACME	3-04	299-2X	11900	557
*L S RIFORD, GREYSTONE FARM, AUBURN						
ALFALFA ACRES PHARA BETSY	ALFALFA ACRES MOTEL BETTY	GUERNSEY LAND PHARAOHS PHARAOH	3-03	304-2X	14250	662
*ROLAND RIPLEY, RIPLEY FARM, CORTLAND						
RIPLEY FARMS ACME CORA	RIPLEY FARMS CURTISS CAROLINE	NYALA MAJESTYS ACME	5-10	365-2X	19650	973
*HENRY C VENIER, HIGH MEADOWS FARM, LAFAYETTE						
HIGH MEADOWS DUKES LUXURY	RIVER ROAD DARIMOSTS LUXUR	HIGH MEADOWS JOLLY DUKE	5-04	305-2X	15060	697
HIGH MEADOWS DUKES LOLA	MAPLE ROW TRUMPETERS LOLA	HIGH MEADOWS JOLLY DUKE	4-04	305-2X	14180	620
HIGH MEADOWS AM CHARM	HIGH MEADOWS MILKMASTERS CHARM	ROSEWOOD NONAS AMBASSADOR	2-05	305-2X	11020	474

NORTH CAROLINA

*CHARLES A BRIDGES, SUNRISE FARM, SHELBY						
SUNRISE FAITH NOVA	BROOKBERRY JOLLY MODISTE	ALLAN MANOR BFT FAITHFUL	6-10	305-2X	13400	645
GIPPY CHAMPION DIANALEE	GIPPY NANCE DIANA	HOUSLEYS J CHAMPION	3-04	302-2X	12190	577
*FRANCES H & HERBERT J FOX, CROASDAILE DAIRY, DURHAM						
CROASDAILE NANCES EUNICE	HILLANDALE LUCKYS ELMA	NORGERTS ROYAL NANCE	6-07	305-2X	13260	628
CROASDAILE ADMIRALS CORA	CROASDAILE ORBITS CRIS	CROASDAILE HEROS ADMIRAL	5-04	305-2X	14900	794
CROASDAILE PAULSONS JOANNA	CROASDAILE RAY JULIET	NORGERTS ROYAL PAULSON	4-07	305-2X	14010	606
CROASDAILE VANNS ALICE	CROASDAILE NANCES ADORA	EDISTO FARMS BLZ VANN	3-06	304-2X	12430	644
CROASDAILE D REGGIE	CROASDAILE NANCES RAMBLE	LYRENE TOP DOMINO	3-06	305-2X	13050	612
CROASDAILE S ORPHA	CROASDAILE NANCES ORA	HANOVER HILL FAME SUCCESS	2-11	305-2X	11540	572
*GEORGE WATTS HILL, QUAIL ROOST FARMS, ROUGEMONT						
QUAIL ROOST PRE ROSELLEN	QUAIL ROOST BRIGHT ROSELLEN	QUAIL ROOST FAMES PREDICTION	7-09	305-2X	13380	607
QUAIL ROOST COMMAND FLOVELLE	QUAIL ROOST MISTY FLOVELLE	TANNERY HILL FLORETS COMMAND	3-04	305-2X	12880	654
*WARREN & HAROLD MYERS, BOTTOM VIEW FARM, CLEVERLAND						
IDEAL SUNSET FARMS V DAISY	IDEAL SUNSET FARMS DANCER	OHIO LILAS VALOR	11-04	305-2X	14910	609
GRANDVIEW DANCERS MISTY	GRANDVIEW F ROYAL MINUET	GRANDVIEW NANCES DANCER	3-06	270-2X	11990	598

OHIO

*PAUL & EDWARD BEILER, HICKORY GROVE FARM, BELLEVUE						
HICKORY GROVES PREMIER CANDY	CEDAR GROVE PATS CUPID	ANSMIL AUGUSTAS PREMIER	9-05	305-2X	13880	568
HICKORY GROVES NANCE STARDUST	OHIO BONANZAS STAR	NORGERTS ROYAL NANCE	4-03	305-2X	12830	519
*MRS. M. C. BOUTON & SONS, KOKOSING FARM, MOUNT VERNON						
HILDIEMAID PRINCES SANDRA B	HILDIEMAID BEAUTYS RED B	EBER LEA FARMS PRINCE	4-07	305-2X	13060	612
*ARTHUR BRUENING & FAMILY, TEACUPS VIEW GUERNSEY FARMS, YORKSHIRE						
TEACUPS VIEW FAITH KAREN	TEACUPS VIEW PEACH FAITH	WESTERN GLOW DARIMOST	3-03	305-2X	12530	579
*G. S. & EARL F. COLOPY, GLEN OAKS FARM, DANVILLE						
GLEN OAKS ANDREW DUCHESS	LAKE LOUISE T C GAY DUCHESS	MULHOCAWAY BUTTERFAT ANDREW	3-05	305-2X	11890	506
*FRANCHESTER FARMS INC, WEST SALEM						
WYE HEIGHTS EMPORERS NATIKA	WYE HEIGHTS RICH KAFFA	WOODACRES EMPORER	5-00	305-2X	13260	592
FRANCHESTER SUPERIOR DONNELLA	FRANCHESTER BONANZAS DONNA	WESTERN GLOW DUCHESS SUPERIOR	4-07	305-2X	13740	640
*ARTHUR HARVILLE, AVALON GUERNSEY FARM, ROOTSTOWN						
AVALON SUCCESS LOLA	AVALON BONANZA LORNA	HANOVER HILL FAME SUCCESS	2-07	305-2X	11670	543
*JAMES K HEIDRICH, HAPPY HILL FARM, HARRISON						
HAPPY HILL T PAT	HAPPY HILL DU PATTY	MAYFLOWERS FAMES TRANSFER	3-10	305-2X	12510	552
HAPPY HILL TRANSFER CLEO	HAPPY HILL FORTUNATE CELINA	MAYFLOWERS FAMES TRANSFER	2-09	305-2X	13480	553
*ROBERT E HIGH, HIGHLUNS GUERNSEY FARM, MENDON						
HIGHLUNS P ETHEL	HIGHLUNS BART ELSIE	EBER LEA FARMS PRINCE	3-09	305-2X	12350	723
*G H KRANER & SONS, RIVARRE FARM, ROCKFORD						
RIVARRE LEAS NELLY	RIVARRE LEA	RIVARRE B JOSH	4-02	305-2X	12290	659
*HERMAN STOCKSDALE, MISSISSINEWA FARM, UNION CITY						
MISSISSINEWA FARMS R WILLA	MISSISSINEWA FARMS M DIANE	MISSISSINEWA FARMS J V CHARGER	2-05	305-2X	11980	582
*WADE N. WEHR, BELLE VISTA FARM, NORTH LIMA						
BELLE VISTA ROYALS PAT	VILLA WAY HIGH PRISCILLA	BELLE VISTA NANCES ROYAL	6-02	305-2X	16030	774

OKLAHOMA

*ROBERT C. GRIGGS, JR., GOLDEN DEW FARM, MUSTANG						
MUNGLES J CHAMPION MELISSA	MUNGLES SABO MELISSA	HOUSLEYS J CHAMPION	1-11	354-2X	16350	689
*VERGIL C. LORENZ, SR. & JR., RED HILL GUERNSEY FARM, HITCHCOCK						
RED HILL CHAMPS NANCETT	RED HILL NANCEENE	HOUSLEYS J CHAMPION	2-10	305-2X	13610	692
*J JENE MUNGLE, MUNGLES DAIRY, ATOKA						
MUNGLES J C FAITH	MUNGLES FOOTPRINT ROSE	FOREMOST J CS SUPER	10-07	305-2X	15090	521
MUNGLES SABO ROZANA	MUNGLES SABIAN ROSETTE	MUNGLES SABIAN SATURN	7-04	305-2X	14200	608
MUNGLES IODINES CAROLE	MUNGLES SABO CAROLE	WASSONS IODINES NUGGET	5-04	305-2X	15060	666
MUNGLES VALIANTS BUTTERCUP	MUNGLES SABO BUTTERCUP	FOREMOST Q J CS VALIANT	4-03	305-2X	12660	529
MUNGLES SABO DRINETTE	MUNGLES FAME DEBBIE	MUNGLES SABIAN SATURN	2-06	305-2X	11670	538
GAYLORDS V T SUE	GAYLORD TRIBUTES LADY SUE	GAYLORD VALS TALISMAN	3-01	305-2X	11850	472
MUNGLES SABO SUZANNA	MUNGLES IODINES SUSAN	MUNGLES SABIAN SATURN	2-03	305-2X	13360	568
*LEROY D. ZUM MALLEN, OKARCHE						
ZUM MALLENS NANCE NADINE	QUAPAW VALLEY NANCY	NORGERTS ROYAL NANCE	3-11	305-2X	13070	509

OREGON

*KENNETH CHAFFEY & SONS, HIGH PRAIRIE GUERNSEYS, AURORA						
VALLEY ROGUE DARIMOST NYLA	VALLEY ROGUE JACKS NOELL	LAKE LOUISE PATSYS PRINCE	4-04	305-2X	16070	751
*CHARLES E. & VICKI J. HERTEL, FOREST GROVE						
VANHER BANKER DENISE	VANHER BRADS DOLL	BROWNIES FARMS BANKER	6-09	305-2X	13570	592
*PAUL L MANN & FAMILY, ABIQUA ACRES, SILVERTON						

Early REGISTRATION Makes CENTS

ABIQUA ACRES KING IRIS	NORWEST FORTUNES IDA	CHEDCO SWEETBRIARS KING	3-05	305-2X	12600	650
ABIQUA ACRES CHUM BONNIE	PEPS ACRES BUTCH	ANSMIL CHAMPION CHUM	2-03	305-2X	12770	557
*NICHOLAS S. STEINER, PREMIUM FARMS, TILLAMOOK						
DELPHI DELL MAKERS MEG	DELPHI DELL SHOWBOYS MEG	VALLEY VIEW DARIMAKER	3-10	305-2X	12420	622
*STAEHELY BROS, VALLEY VIEW FARM, OREGON CITY						
VALLEY VIEW COUNTS LARKSPUR	VALLEY VIEW BONANZAS LARK	VALLEY VIEW COUNT	8-06	305-2X	13610	627
VALLEY VIEW NAVIGATORS DELLA	VALLEY VIEW TRUMPETERS DELLA	WESTLYNN B NAVIGATOR	5-01	305-2X	14320	681
VALLEY VIEW ROGERS LEVITY	VALLEY VIEW COUNTS LARKSPUR	ROETTA DARI ROGER	3-07	305-2X	12200	549
PENNSYLVANIA						
*CHURCH FARM SCHOOL, PAOLI						
NATHANS JOYCE OF C F S	PENNY BOYS JOYCE OF C F S	IDEALS NATHAN	7-04	305-2X	13500	653
*GUY A LEADER & SONS INC, LEADER FARMS, YORK						
LEADERS HANNIBAL QUENNA	LEADERS FAME QUILL	DEEP LAKE FLASHS HANNIBAL	5-04	305-2X	15890	779
LEADERS DELITE BIANCA	LEADERS S BEA	HOMINY HILL DELITE	4-01	305-2X	13060	625
LEADERS C DORIS	LEADERS NEPTUNE DRUSILA	HOUSLEYS J CHAMPION	2-08	305-2X	11980	632
LEADERS PRINCESS DORA	LEADERS D DONNA	LYRENE MAY ROSE PRINCE	2-03	305-2X	11160	591
*DONALD T MCCULLOUGH & SONS, THREE D FARM, NEWVILLE						
MCCULLOUGHS N WINNIE	MCCULLOUGHS WILMA	MCCULLOUGHS HUGO NAPOLEON	4-04	305-2X	13420	517
*BERNARD O SNIDER, SNIDER HOMESTEAD FARM, NEW ENTERPRISE						
SNIDERS NANCES LIBBY	SNIDERS ACMES LIZZIE	NORGERTS ROYAL NANCE	3-02	305-2X	12030	553
*SUMMERFIELD DAIRIES INC, LINDA VISTA FARM, NEW CASTLE						
LINDA VISTA WISTARS FRANCENE	SUMMERFIELD B K FANNY	LYRENE MYRAS WISTAR	4-05	305-2X	12510	490
SOUTH CAROLINA						
*EDISTO FARMS, DENMARK						
EDISTO FARMS K DAISY	EDISTO FARMS N DORA	DEEP LAKE FLASH KING	3-00	305-2X	11800	545
*MARVIN J. HAMM, MYRTLEDALE FARM, NEWBERRY						
MYRTLEDALES PRINCE JINX	MYRTLEDALES FURN JOAN	LYRENE MAY ROSE PRINCE	4-03	305-2X	13560	614
MYRTLEDALES P PHYLIS	MYRTLEDALES NOBLE PIXIE	EBER LEA FARMS PRINCE	3-09	305-2X	14360	660
*ROY LONG, MARDY FARM, SALUDA						
CLINES MP PINE MANOR	CLINES M STAR	CLINES BILLY PEDRO	8-04	305-2X	14620	569
*THORNWELL ORPHANAGE, LUSH ACRES FARM, CLINTON						
LUSHACRES CHAMPION VENDI	CLINES NANCE VENDY	HOUSLEYS J CHAMPION	2-04	305-2X	11380	524
TENNESSEE						
*CAROLINE MCKENZIE, CAR CREEK FARM, CLEVELAND						
PINEMONT NANCE WENDY	CEDAR CREEK ALERT WINNIE	NORGERTS ROYAL NANCE	2-08	305-2X	11780	487
*JAMES EDWARD WADDELL, NOLICHUCKEY FARM, GREENEVILLE						
NOLICHUCKEY C REBECCA	NOLICHUCKEY NANCES RENA	HOUSLEYS J CHAMPION	5-06	305-2X	14530	639
VIRGINIA						
*EDWARD C ANDERSON, BUSHY PARK FARM, WAKE						
WALKER FARMS DARI RUTHIE	WOODACRES QUEEN RUTH	WESTERN GLOW DARIMOST	6-01	305-2X	17900	802
*IVAN W. BYERS, RED LEVEL FARM, STUART						
GREEN FIELDS S BLOSSOM	GREEN FIELDS J V TESS	GREEN FIELDS B SOUTHERNER	4-10	305-2X	14180	663
*C A CUTCHINS III, DEERPATH FARMS, FRANKLIN						
DEERPATH MAJESTYS EVE	DEERPATH CHIEFS EVELYN	HOLLIKNOLL CAPTAINS MAJESTY	7-06	305-2X	16450	707
DEERPATH KINGS SUSIE	DEERPATH BILLS SADIE	DEERPATH KARLS KING	5-10	305-2X	14820	678
DEERPATH GORDONS AMY	HUNTERDALE HERCULES AGNES	DEERPATH EMORYS GORDON	5-08	305-2X	14110	703
*E J RICHARDSON, DUN ROAMIN GUERNSEY FARM, GALAX						
DUN ROAMIN A LENA	KLONDIKE FERNS LENDA	DUN ROAMIN ATLAS	6-08	305-2X	13960	564
WASHINGTON						
*C P BOON, ROCKYHILL FARM, OAK HARBOR						
ROCKYHILL BILLYS QUEEN	ROCKYHILL JAYCEES QUEENA	BURGERS PLACE BILLY	6-08	305-2X	14130	588
ROCKYHILL DARIMOST KATIE	DELPHI DELL KINGS KLALE	WESTERN GLOW DARIMOST	5-01	305-2X	15380	656
*CLIFFORD BUTTS, CLIFF DELL GUERNSEY FARM, MORTON						
CLIFF DELL NANCY	CLIFF DELLS GINGERINE	NORGERTS ROYAL NANCE	1-11	305-2X	12480	532
*SIDNEY E BUTTS, ROCK HAVEN GUERNSEY FARM, MORTON						
ROCK HAVEN DARI TRIXIE	ROCK HAVEN BILLYS TILDA	WESTERN GLOW DARIMOST	5-03	305-2X	13110	563
*HERBERT V EKSTRAN, BROCKWELL FARM, BOW						
ROBINDELL JEWEL	ROBINDELL ESQUIRE JILL	WASHOUGAL CADET MAJESTY	9-07	305-2X	13900	623
BROCKWELL ALCATRAZ GENTLE	BROCKWELL THOR GAYLE	BROCKWELL FLASH ALCATRAZ	5-07	305-2X	13170	700
*FAR WEST FARMS INC, BOW						
D PRINCESS LORI	J L PRINCESS	BAY MEADOW BILLYS DON	6-04	305-2X	13290	709
FOREST HILLS DARI EMIRA	FOREST HILLS BILLYS EMMY	WESTERN GLOW DARIMOST	5-08	305-2X	13000	647
FAR WEST PRINCESS PET	RIVER VIEW PETUNIA	LAKE LOUISE PATSYS PRINCE	4-07	305-2X	14710	670
DIVERSIFIED CHAMP BECKY	DIVERSIFIED DARI BERYL	HOUSLEYS J CHAMPION	3-04	305-2X	11740	680
FAR WEST S TINA	FOREST HILLS DARI TALLY HO	FAR WEST FOREMOST SENSATION	2-05	305-2X	13610	595
FAR WEST PRINCESS LORNA	D PRINCESS LORI	FAR WEST FOREMOST SENSATION	2-05	305-2X	14210	645
*JAY LESTER LANCASTER, SEQUIM						
GRAYSMARSH SUN MATINA	GRAYSMARSH MARVEL	HOMINY HILL SUNLIGHT	5-09	305-2X	14060	749
WILL O WEST DARI RAMONA	WILL O WEST FAMES RACHEL	WESTERN GLOW DARIMOST	5-00	305-2X	12870	611
GRAYSMARSH SUN ALICIA	GRAYSMARSH M ANGINA	HOMINY HILL SUNLIGHT	3-09	305-2X	15140	786
*MICHAEL C. HARVEY, MEADOWCHARM FARM, VANCOUVER						
MEADOWCHARM MARIGOLD	MISTLAND L MARTHA	ROETTA KNIGHTS BLOSSOM MAKER	6-02	305-2X	12950	505
*ALBERT JOHNSON, DENNY DALE FARM, MOUNT VERNON						
DENNY DALE DARI BUDDIE	DENNY DALE SUPER BELFLEUR	WESTERN GLOW DARIMOST	6-07	305-2X	17820	773
*MYRON W LANCASTER, OLYMPIC VIEW FARM, SEQUIM						
MAR I DOT LUCKYS BONITA	MAR I DOT HOMERS BARBARA	MAR I DOT FAMES LUCKY BOY	7-07	305-2X	13790	547
OLYMPIC VIEW S FLUTE	OLYMPIC VIEW B FILLY	OLYMPIC VIEW A SUPERIOR	3-05	305-2X	13520	600
OLYMPIC VIEW S LUCKY LOU	GRAYSMARSH NOBLE LUCKY LEE	OLYMPIC VIEW A SUPERIOR	3-08	305-2X	14100	675
*ALBERT H & JOHN P MCMONIGLE, MAXVALE GUERNSEY FARM, YELM						
MAXVALES JUMPS LIESL	MAXVALES G H LOTTI	MAXVALES FOREMOST JUMP	5-10	305-2X	15940	690
MAXVALES G H JONY	MAXVALES FOREMOST JACKIE	GOLDEN HARVEST F GLADSTONE	5-07	305-2X	12800	556
MAXVALES AMB COTTILION	MAXVALES BON CLEOPATRA	ROSEWOOD NONAS AMBASSADOR	4-09	296-2X	12640	589
*ROETTA GUERNSEY FARMS, EVERETT						
BEETCHENOW FARMS JODYS JONNI	BEETCHENOW FARMS JANES JODY	BEETCHENOW FARMS L B JAY	2-05	359-2X	17220	828
IVY ROCK MYRTLE	IVY ROCK MAYBELLE	CLEARBRANCH FLASH MASTER	2-03	305-2X	12060	539
IVY ROCK MITZI	IVY ROCK MARIGOLD	CLEVERLANDS GENERAL ELDORADO	2-02	365-2X	15990	823
*ROZELYN FARM, LYNDEN						
DUGETH LOLLITAS LUPE	DUGETH LASSIES LOLLITA	LONE PALM OLIVER	5-00	303-2X	13000	673
ROZELYN ORD CHERRY	WESTERN GLOW S CHARITY	BROWNIES FARMS ORDWAY	4-04	305-2X	12890	631
ZABELS P C JAN	K A CATHY	LAKE LOUISE PATSYS PRINCE	4-00	305-2X	12400	682
ZABELS C C KIM	D A CRYSTAL	APPLEBROOK FAMES CORPORAL	3-02	305-2X	12480	601

Register your NOVEMBER calves now

DUGETH LEANS LUANA	DUGETH LOTUS LEAN	LYRENE TOP DOMINO	2-04	305-2X	13730	680
*VALLEY GEM FARMS INC, ARLINGTON						
VALLEY GEM PATSYS EMERALD	VALLEY GEM BILLYS EMERALD	LAKE LOUISE PATSYS PRINCE	3-08	305-2X	12380	508
*LEWIS VAN MERSBERGEN, WILL O WEST FARM, LYNDEN						
THREE ACES PATS D PEACE	THREE ACES PRINCES PAT	WESTERN GLOW DARIMOST	5-06	305-2X	13730	611
*MARVIN VAN MERSBERGEN, MARKWELL FARM, LYNDEN						
MARKWELL DARI HANNAH	MARKWELL DIVIDENDS HAZEL	WESTERN GLOW DARIMOST	2-01	305-2X	12100	511
*WESTERN GLOW FARMS INC, BOW						
WESTERN GLOW BRILLIANT MAE	WESTERN GLOW CHAMPIONS MYRA	LISETER BRILLIANT	5-03	305-2X	16600	796
DELPHI DELL DARI JILL	DELPHI DELL SHOWBOYS JILL	WESTERN GLOW DARIMOST	5-08	305-2X	15120	795
*A WINTERS & SONS, WIN ACRES GUERNSEY FARM, WAPATO						
WINACRES NANCES JENNIFER	RIVER ROAD M B JEWEL	NORGERTS ROYAL NANCE	7-07	305-2X	13560	560
WINACRES PRINCE VELBA	WINACRES CHAMPIONS VERDA	LYRENE MAY ROSE PRINCE	3-10	305-2X	12140	506
VALLEY ROGUE DARIMOST DORIS	VALLEY ROGUE SUPERIORS MITZI	WESTERN GLOW DARIMOST	3-06	300-2X	12830	570
WINACRES CHAMPION HI JOYCE	WINACRES HEROS HI JO JO	HOUSLEYS J CHAMPION	3-01	305-2X	12110	486
WINACRES HI C ROSE BUD	WINACRES V HEROS ROSEMARY	WINACRES HI CHAMPION	2-02	305-2X	10820	426
*KENNETH J. WINTERS, WIN CREST FARM, MABTON						
LYRENE CLINT DIXIE	LYRENE PRINCES DIXIE	KELLOGG NANCES PRINCE	2-04	305-2X	13810	594

WISCONSIN

*R. H. BOUTWELL, REEDSBERG						
ROYAL CARIOCA OF PINEVIEW	MERRI DALES CARIOCA	FAUVER HILL TOP FLIPPER	2-05	305-2X	12060	550
*ROYAL H CLAUSING, GUSANNA FARMS, CEDARBURG						
GUSANNAS FORESQUIRE HOLLY	GUSANNAS BRIGADIERS GRACYN	LOCKSHORE K FORESQUIRE	2-03	305-2X	11420	511
*DILOV CORPORATION, OAK HOLLOW FARM, GENOA CITY						
OAK HOLLOW FINANCIERS QUIZ	OAK HOLLOW COM QUIZ	OAK HOLLOW JOYS FINANCIER	6-09	305-2X	13720	612
*THOMAS A. GRISWOLD, SR., TAG LANE FARM, IXONIA						
FAUVER HILL HALS DENA	DAISY OF MONROE	MULHOCAWAY BUTTERFAT KING HAL	8-03	305-2X	14210	758
ERELIN N EFFIE	STAR M C EVELIN	NORGERTS ROYAL NANCE	3-10	305-2X	14250	542
TAG LANE PRINCES VANITY	LONE ACRES B VALLIE	LYRENE MAY ROSE PRINCE	2-11	305-2X	13860	714
*DONALD HARDIE FAMILY, DONDOR FARM, BLAIR						
DONDOR HALLMARKS BETTY	MIDDLE LANE BETSEY	VALLEYLAND HALLMARK	7-04	305-2X	14850	753
*ROY E JACOBS, DUTCH MILL FARM, SPARTA						
KAY BILLYS GERDA	MAJESTY K L KAY	BURGERS PLACE BILLY	6-11	305-2X	13690	562
GOIN FARMS B HELEN	GOIN FARMS DOLLIE	BURGERS PLACE BILLY	6-00	305-2X	13840	605
GLENDA SECRET LEOTA	BILLYS RELDA GLENDA	GOIN FARMS BONANZA SECRET	3-00	305-2X	12010	497
*LESTER LURVEY & SONS, BOULDER VIEW FARM, BARABOO						
MARSHALLANES E IDALIA	MARSHALLANES FLASH INGA	MARSHALLANES BRIG EARL	7-08	305-2X	13970	750
MONARCHS QUEEN ANNE	MONARCHS HAPPY ANNE	MULHOCAWAY BFT KING MIDAS	5-08	305-2X	14530	623
BOULDER VIEW SCOTT PAMMIE	MONARCHS CHIPS PRINCESS	NORGERTS NANCE SCOTT	3-08	305-2X	13490	553
BOULDER VIEW SCOTT NANCY	MONARCHS QUEEN NANITA	NORGERTS NANCE SCOTT	3-06	305-2X	17680	774
BOULDER VIEW BUBBLES	MONARCHS SCOTT BUBBLES	FAR WEST DARI COUNT	2-06	305-2X	13760	561
BOULDER VIEW ORCHID	HOMEWOOD WPL OLIVE	MAGNOLIA FLASH CORINTHIAN	2-04	305-2X	14760	647
*BERNARD PRALLE, FAUVER HILL FARM, ONALASKA						
HAPPY HILL TV JOAN	HAPPY HILL JOLLY JOAN	METZGER FARMS TRANSFER VALOR	6-03	305-2X	16880	914
FAUVER HILL HAL SUBLIME	FAUVER HILL MASTERS SUZETTE	MULHOCAWAY BUTTERFAT KING HAL	5-10	305-2X	14870	716
CON LINS HAPPY LINDA	PHILOSOPHERS STARLENE ARLETTA	MULHOCAWAY BUTTERFAT KING HAL	5-09	305-2X	14430	804
FAUVER HILL HAL FRILLY	FAUVER HILL FRANNY	MULHOCAWAY BUTTERFAT KING HAL	3-09	305-2X	12700	701
RENART JUPITERS ROSIE	OAK HALLS ANTON H C ROSEBUD	FAUVER HILL TOP JUPITER	3-04	305-2X	13250	635
FAUVER HILL F TWEEDIE	FAUVER HILL ORBIT TWINKY	FAUVER HILL TOP FLIPPER	3-00	305-2X	12690	572
LAUGHTER OF WALNUT MANOR	LEAFY LANE NOBLE REFLECTION	FAWN ISLE H COUNTRYMAN	9-07	297-2X	13190	595
FAUVER HILL C ROSALIND	FAUVER HILL HALS ROSANA	HOUSLEYS J CHAMPION	4-01	276-2X	12290	586
FAUVER HILL DARI EVA	RUSHCREEK A EVILEN	WESTERN GLOW DARIMOST	2-10	305-2X	11800	603
FAUVER HILL HAL CARENE	FAUVER HILL DUKE CARIE	MULHOCAWAY BUTTERFAT KING HAL	2-08	305-2X	11340	533
*HOWARD B SATTLER, ARTESIA ACRES, MALONE						
ARTIE A JIMMYS DEBBIE	ARTIE A MYRONS TAFFY	ARTIE A STARS JIMMY	8-07	305-2X	14180	564
*WARREN A. SMITH & SONS, CITY VIEW FARM, WATERTOWN						
CITY VIEWS STARCREST	STARLITE OF GUERNSEY VALLEY	BURGERS PLACE BILLY	7-05	305-2X	16060	671
CITY VIEWS B BABETT	CITY VIEWS BEATRICE	BURGERS PLACE BILLY	5-09	305-2X	13120	579
CITY VIEWS T D BEA	CITY VIEWS B BABETT	LYRENE TOP DOMINO	3-01	305-2X	12950	604
CITY VIEWS STARS BONITA	BERNADINE OF GUERNSEY VALLEY	CITY VIEWS ROYAL STAR	3-02	305-2X	12330	564
*ARTHUR THEIGE, WESTBY						
RENART DARI C ANNETA	RENART ONYXS ANNIE	FAR WEST DARI COUNT	3-00	305-2X	12120	544
*WILLIAM B VILTER, FOUR WINDS FARM, HARTLAND						
FOUR WINDS BEA DUKE RUTHIE	SPRING COULEE RUTHIE	NORGERTS NANCE BEA DUKE	6-04	305-2X	13140	579

WYOMING

*LLOYD VERNON HOOPES, TRIPPLE T GUERNSEY FARM, AFTON						
TRIPPLE T DARI BESS PLUS	TRIPPLE T BESS	WESTERN GLOW DARIMOST	3-04	305-2X	12310	624
TRIPPLE T DOMINOS PATTY	TRIPPLE T FAMES NANCY PAT	LYRENE TOP DOMINO	1-11	279-2X	11250	509

KEEP THOSE REGISTRATIONS UP-TO-DATE!

TOP PILOT was purchased in the 1973 National Guernsey Sale. He is a son of the popular "Top Command," and out of an Excellent (90) daughter of "Darimost."

TOP PILOT's dam is a part of the well-known "Hattie" family at McDonald Farms. Her dam, "B Hattie," is a daughter of "BILLY" the great ABS bull of the past.

TOP PILOT represents outstanding production, type and popularity. He is an ABS Genetic Venture . . . for you.

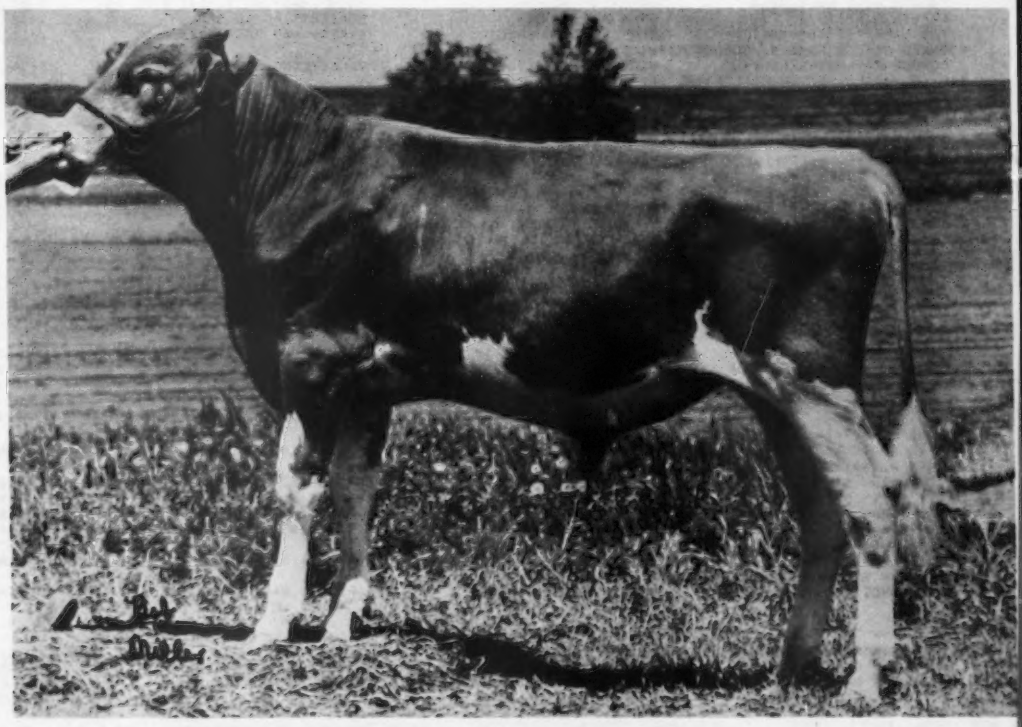

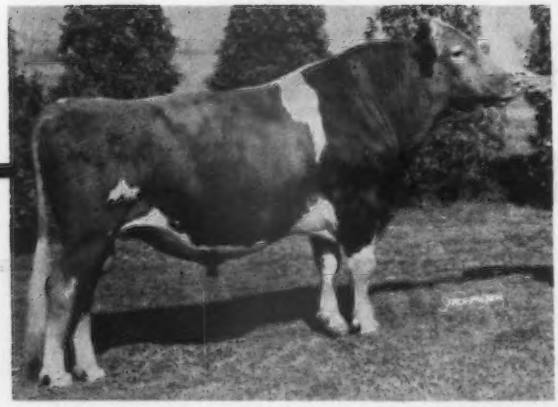

29 G0792 McDonalds TOP PILOT
ABS Genetic Index, 7/73
+$39 +718M -.11% +21BF

HIS SIRE
Gayoso View Top Command, A.G.C.C. G ★S
USDA 1/73
2396 D., 6229 R., 850 H. 10,663M 4.40% 469BF
Rpt. 99%
EDS or PD +$19 + 595M -.25% + 1BF

TOP PILOT

BRED TO FLY

HIS DAM
McDonalds Darimost Linda, E (90)
New York State Record 3-Year-Old, 1971
2y 6m DHIR 305d 2x 14,970M 4.7% 711BF
3y 7m DHIR 305d 2x 15,000M 4.8% 723BF
4y 7m DHIR 305d 2x 16,070M 5.2% 840BF

HIS DAM'S FULL SISTER
McDonalds Darimost Libby, VG
2y 5m DHIR 365d 2x 17,390M 4.6% 801BF

HIS MATERNAL GRANDDAM
McDonald Farms B. Hattie, E
4y 6m DHIR 365d 2x 18,630M 5.1% 945BF
5y 8m DHIR 305d 2x 16,100M 5.0% 797BF
6y 8m DHIR 305d 2x 17,540M 4.5% 794BF

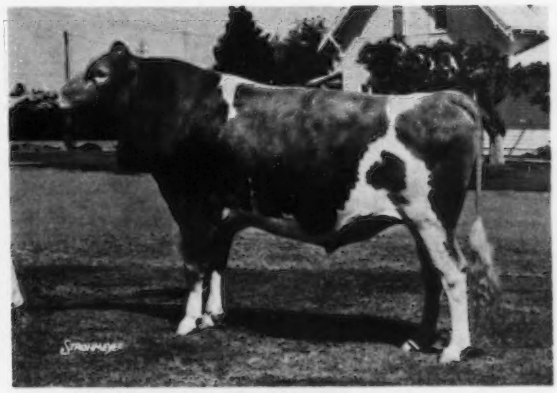

HIS MATERNAL GRANDSIRE
Western Glow Darimost, A.G.C.C. G★S
USDA 1/73
3153 D., 5991 R., 595 H. 11,193M 4.69% 525BF
Rpt. 98%
EDS or PD +$31 + 396M +.06% +24BF

McDONALD PROPERTIES

REED L. & ELEANOR F. McJUNKIN
Owners

CORTLAND, NEW YORK 13045

East River Road
DENNIS FERGUSON, Herd Manager

AMERICAN BREEDERS SERVICE, **DeForest, Wis. 53532**

ABS
AMERICAN BREEDERS SERVICE ®

DUN-ROAMIN FARM GUERNSEYS COMPLETE DISPERSAL

AT THE FARM, GALAX, VIRGINIA – Located 7 miles west of Galax off 89 bypass – MONDAY, JULY 29, 1974 – 10:30 AM

132 HEAD – 3 Bulls – 70 Cows – 19 Bred Heifers – 40 Yearlings and Heifer Calves

E. J. Richardson, Owner
Phone (703) 236-4795

Dun-Roamin Guernseys is a top herd. E. J. Richardson is a keen student of Guernseys – his breeding program has been based on top cow families. His two most numerous families are direct descendants of Green Meadow Melba and Sterlingold Valorie (pictured below).

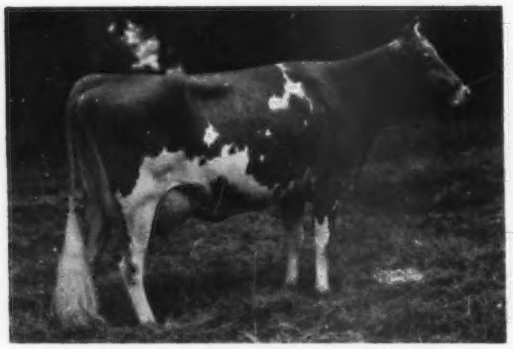

Green Meadow Melba, VG '48 at 15½ Years
GOLD STAR DAM
15342–*963–Sr2–365C–3x
National Class Leader, 1st for fat for 20 years. 4 summarized sons, 7 tested daughters, one a class leader, another a Gold Star Dam.

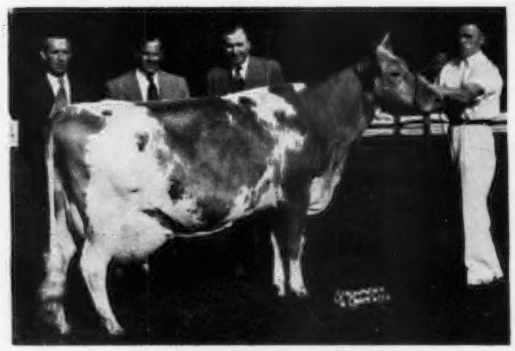

Sterlingold Valorie (VG)
5 records average 16467 – 857 – including 2 class leading records and a record of 19888 – 1007 – 8yrs. – 365 – 3x.

Dun Roamin Billie Hercules, born July 25, 1967 and his full brother, **Dun Roamin Atlas**, born Sept. 30, 1963, have outstanding daughters in the sale. They are by Burgers Place Billy out of **Langvalley Lords Mollie (E '66, '67)**, 9 lactations, 110,536 lbs. milk, 5,220 lbs. fat, 3,108 days. She is dam of 4 daughters, **Richview Kings Monica (VG)**, 86,134 lbs. milk, 3,641 lbs. fat; **Dun Roamin P. Moonlight (D)**, 55,535 lbs. milk, 2,535 lbs. fat; **Dun Roamin Noble Moonbeam (VG)**, 74,355 lbs. milk, 3,378 lbs. fat; **Dun Roamin Noble Moonshine (VG)**, 43,630 lbs. milk, 2,023 lbs. fat.

SEVERAL OF THE ANIMALS IN THE HERD ARE FROM OUR RICHVIEW FARMS VALICE FAMILY – SHE A DIRECT DESCENDANT OF STERLINGOLD VALORIE.

In Sale, Along With Her Outstanding Son By Darimost – DUN ROAMIN O VALET, 10890 – 564 – 6-6DHIR – 305 – 2x, record made while on show circuit; 13670 – 749 – 5-1DHIR – 305 – 2x; 14470 – 774 – 4-1DHIR – 305 – 2x, 11520 – 607 – 2-10DHIR – 305 – 2x (in Top 2% in the nation for first 3 years) 12850 – 637 – 7-7DHI – 342 – 2x. O VALET is dam of **DUN ROAMIN V. DARIMOST**, born Nov. 27, 1970, a son of Darimost. He has been bred to several in our herd. O VALET is out of Dun Roamin Noble Valicia, she a full sister to Dun Roamin Noble Valorie, 12430 – 510 – 10-4DHIR – 305 – 2x.

32 SISTERS SELLING

Get of Housley's J. Champion

These 32 CHAMPION daughters – in the sale – are a real good group. A couple will probably classify at the top. Also selling are daughters by MAGNOLIA FLASH CORINTHIAN, WESTERN GLOW DARIMOST, WOODACRES EMPORER, BILLY, NANCE and FLASHS STAR. We are selling several that have been bred to PRINCE – LEADER – DARI FAYVOR.

FLASH – Hi Hope Farm Complete Dispersal, at the farm, Route 2, Graceville, Florida 32440. Home of Jasmere Guernseys. Estate of J. T. Christian and Sylvia B. Christian, Owners.

FOR CATALOGS WRITE – THE MERRYMAN COMPANY, SPARKS, MD 21152
John B. Merryman – Phone 301–771-4624 (Home), 301–771-4321 (Office)